The Post for News
Unrivaled in news coverage in Washington, The Post has Associated Press, United Press, Herald Tribune News Service and Wirephoto.

The Washington Post

The Weather
Today and tomorrow—Fair and colder. Yesterday—High, 63; low, 45. Details on Page 23.

NO. 22,854 — Entered as Second-Class Matter, Postoffice, Washington, D. C. — WASHINGTON: WEDNESDAY, JANUARY 11, 1939 — THREE CENTS

Copyright, 1939, By The Washington Post.

Committee Cuts WPA Request by $150,000,000

Step Is Roosevelt's First Setback This Year; 500,000 May Be Put Off Rolls

By Robert C. Albright.

President Roosevelt's request for [illegible],000,000 to run WPA for another [illegible] months yesterday was pruned $125,000,000 by a House Appropriations sub-committee.

The sub-committee also imposed a strict prohibition on civil service average for 30,000 members of the WPA field administrative staff and 3,000 administrative workers in Washington.

Dealing the President his first setback of the new Congress, a bill providing for the $150,000,000 cut in the Administration's estimates as introduced in the House immediately following the sub-committee action.

Roosevelt Opposes Cut

Sources close to the WPA said the cash, if ratified by the full committee and approved by both houses of Congress, would mean a reduction of 492,000 in relief rolls if the full force of the cut is applied in February.

President Roosevelt declined direct comment, but made clear his own stand for the original amount. He suggested that reporters figure out how many will have to be thrown off relief if the sub-committee's figure is approved.

The President said he himself has to think of the individual human beings, men, women and children, as well as finances. Asked if Congress didn't have to think of them too, he said he was not commenting on what Congress should do, but speaking for himself.

Minority Leaders on Air

House and Senate Republican leaders meanwhile took the air in broadcast attack on Administration spending, relief and trade agreement policies. Both Senate Minority Leader McNary and House Minority Leader Martin appealed for an end to "politics in relief" and joined in attacking elevation of former Works Progress Administrator Hopkins to the Cabinet.

Sub-committee agreement on $125,000,000 to carry WPA from February through June 30 must run the gauntlet of the full House Appropriations Committee tomorrow before the completed bill goes to the floor of the House tomorrow afternoon.

It was learned that two efforts for even deeper slashes—one to appropriate only $300,000,000 and another $800,000,000—were defeated in the sub-committee before the $150,000,000 decrease received majority support.

W. O. P. to Seek Further Cut

That figure apparently was decided on as a compromise at a leadership conference late Monday, after President Roosevelt had been advised of strong House sentiment for WPA retrenchment.

Representative Taber (Republican), of New York, ranking minority member of the appropriations committee, announced House Republicans will ask further reduc-

See RELIEF, Page 2, Column 3.

'Come and Get Me,' 'Suicide' Phones Police—They Do

"I'm going to jump off the Calvert Street Bridge. Come down and get me."

That was the telephone message the Eighth Precinct Station received yesterday.

A scout car went to the bridge and arrested 19-year-old Alfred A. Smith, CCC worker, who gave his address as 1300 Massachusetts avenue southeast. He admitted he was absent without leave from a camp in Rock Creek Park.

Smith walked over to the police car when it arrived and pointed to a small bottle of iodine lying nearby, saying he had swallowed the contents. He was sent to Gallinger Hospital for observation.

Fair and Colder Today, With 10-Degree Drop

The temperature today will range about 10 degrees lower than for the past few days, the Weather Bureau reported last night, predicting fair and colder today. Temperature last year at this time was 23 to 35.

The mercury climbed up to 63 degrees yesterday at 4 p. m., continuing Washington's balmy, springlike weather. The low was 45 degrees.

Receives Share Of Dodge Fortune

Associated Press Photo.

MRS. ANNIE LAURINE DODGE,
former $15-a-week telephone operator, who yesterday won a widow's share of Daniel G. Dodge's fortune. She will get anywhere from $400,000 to $8,000,000. Story on Page 3

Senate Group Unanimous For Murphy

Frankfurter Witnesses Irk Committee by Raising Jewish Issue

While one Senate sub-committee yesterday was approving unanimously President Roosevelt's nomination of Frank Murphy to be Attorney General another was hearing three witnesses oppose confirmation of Felix Frankfurter for the Supreme Court.

A third was preparing to call today three newspapermen in a hearing on selection of Harry L. Hopkins to be Secretary of Commerce.

Without hearings, one Judiciary sub-committee sent Murphy's nomination to the full committee, where action is expected in the next week or ten days.

Witnesses Irk Committee

The second heard two witnesses refer frequently to Frankfurter's Jewish birth and alien origin, and committee members voiced resentment at the course of their arguments. A third witness urged that before any action was taken Frankfurter be questioned on points of constitutional law in a court case which the witness, Wade H. Cooper, Washington banker, had lost.

All three witnesses appeared at their own request. Last night some committee members friendly to Frankfurter were considering calling the nominee to the witness stand to clear up the contention of George E. Sullivan, lawyer and writer, on what he called "anti-subversive" subjects. He said that, through the American Civil Liberties Union, Frankfurter had been associated with William Z. Foster, the Communist. The organization itself, Sullivan said, is engaged in defending the right to overthrow the government by force.

Classed With Litvinoff

Sullivan also said that in September, 1937, Frankfurter and Maxim Litvinoff, Russian foreign minister, were "elected to the 'Jewish hall of fame' among '120 greatest living Jews.'" He added that Frankfurter made no protest.

"If Litvinoff and Frankfurter belong to the same group," he said, "surely neither of them belongs on the Supreme Court."

Sullivan particularly emphasized Frankfurter's alien birth and what he called his "alien-mindedness."

Dean C. Acheson, Washington attorney serving as counsel for Frankfurter, carefully took notes of the

See APPOINT, Page 7, Column 2.

Doctor Denies GHA Row As He Quits

Price Says He Quit Because Patients Had To Wait, Not Because He Wasn't Promoted

Dr. Richard H. Price last night denied reports that the reason for his resignation earlier in the day from the medical staff of Group Health Association was his failure to be promoted.

It was reported that Dr. Price, a general internist, recently told trustees of the Federal employes' clinic he would quit if he were not named medical director. That post is filled by Dr. Raymond E. Selders.

Dr. Price, who said he will enter private practice, did not submit his resignation yesterday to the board of trustees but handed it to Dr. Selders and issued a blast against G. H. A.

Charges Delays

Dr. Price charged that:

Patients often must wait days, even weeks, for an appointment.

They are run through the clinic at 1328 I street northwest like "a herd of sheep."

Many have not yet had the major operations which were promised them.

Frequently, on home calls, a staff physician appears who is strange to the patient. Dr. Price feels that the subscriber is entitled to his "family doctor" at his home as well as the office.

Finally, members are not allowed to take sick leave for clinic visits.

W. C. Kirkpatrick, G. H. A. president, who did not learn of the resignation until he read about it in the newspapers, withheld comment. So did Dr. Raymond E. Selders, medical director of the clinic.

To Quit January 31

Dr. Price said he made his resignation effective as of January 31 and "I shall remain on duty until then unless they make me leave sooner."

He said he has had more than 20 years of medical practice; ten in hospitals, ten as associate medical director for the duPont corporation and a year's research at the National Institute of Health, which he left to join G. H. A.

A few weeks ago he was one of three staff physicians granted courtesy privileges by Garfield Hospital, the first District hospital to admit G. H. A. doctors on the same basis as private practitioners.

New Rhino for Zoo Dotes on Gur, But What Is Gur?

Ordinarily Dr. William M. Mann, director of National Zoological Park, does not count his rhinoceri before they arrive, but yesterday he sidetracked his policy to sing out the news that a fine Indian rhino is bound for Washington.

The specimen is a male, 3 years old. It was captured in a pitfall by hunters engaged by the forest service of Assam. Full credit for the animal's being consigned to Washington belongs to John Campbell White, American consul general in Calcutta, for whom the animal will be named.

The rhino is now residing in the Alipore Zoological Gardens, Calcutta, pending shipment. He has adapted himself beautifully to captivity on a diet of green grass, milk, rice, sugar and gur, the director said.

"But don't ask me what gur is," he added.

6 Arabs Doomed to Die

Jerusalem, Jan. 10 (AP).—Six Arabs captured in a fight with British armed forces near Hebron December 19, were sentenced to death today for possession of arms.

Col. Ruppert, Yankees' Owner, Near Death, Given Last Rites

By the Associated Press.

New York, Jan. 10.—Col. Jacob Ruppert, multimillionaire brewer and owner of the world champion New York Yankees, was so near death tonight that he was given the last sacrament of the Catholic Church, but he dropped asleep making a prediction that he would recover.

RUPPERT

The 71-year-bachelor, a Manhattan real estate titan and one of the Nation's wealthiest men, was reported "resting easily," but still critically ill.

Albert Brennan, Ruppert's right-hand man, said he could not see how Ruppert could survive many more hours the illness that developed into complications from an attack of phlebitis that struck him last April and has confined him much of the time since.

Ruppert's brother, George, and other members of the family were at his bedside in the Ruppert town house.

Among the first to express regret over his illness was Babe Ruth, himself in a hospital after a slight heart attack.

Ruppert's associates estimated his fortune between $70,000,000 and $100,000,000 and his real estate holdings in New York second only to those of the Astor family.

Garner Granddaughter at Reception

Miss Genevieve Garner, daughter of Mr. and Mrs. Tully Garner and granddaughter of Vice President and Mrs. Garner, is shown just before she left with her grandparents for the White House and the President's annual reception to the Vice President. She is an Arlington Hall senior. Story on Page 12

Post Staff Photo.

Boston Truck Strike Ends After 1 Is Slain

Agreement Reached As Streets Are Patrolled By Riot Squads

By the Associated Press.

Boston, Jan. 10.—Gov. Saltonstall tonight announced an agreement in the death-marked strike of 5,000 truck drivers, which for six days has paralyzed the movement of foodstuffs and freight in this area.

Negotiators had "agreed upon their differences," the Governor said, adding that ratifications would be sought as soon as possible from the major bodies on both sides.

His announcement came while specially-armed police patroled Boston's crowded freight terminals following the death of a truck driver's helper earlier in the day.

John Pimenthall, 50, of Newport, R. I., died at the side of the Providence highway in Sharon today after the occupants of three automobiles pulled him from the cab of a truck and beat him. Chester Hardy, 25, driver, was less seriously beaten.

[Acting United States Attorney John A. Canavan said the fatal beating of Pimenthall, "opened the door to a Federal investigation," the United Press reported. State police who took over investigation of Pimenthall's slaying held six men for questioning.

[Chain stores, whose drivers are affiliated with the striking union, Local 25 of the American Federation of Labor's International Brotherhood of Teamsters, Chauffeurs, Stablemen and Helpers, reported supplies of perishables exhausted and meat and canned goods stores dwindling fast.

[An acute shortage of butter, eggs and other dairy products was reported with 500 carloads strike-bound in yards of the Boston & Maine Railroad.—Editor's note.]

Lieut. McGinness Cleared by Board Of Neglecting Duty

Police Lieut. John W. McGinness, Eleventh Precinct, yesterday was acquitted by a police trial board on a charge of neglect of duty.

McGinness was transferred from the Sixth to the Eleventh Precinct because of his asserted "failure to make immediate and complete investigation" of a holdup which a policeman in a rear room of a store failed to halt.

McGinness' defense was that his failure to make an investigation before reporting off duty made no material difference in the outcome of the robbery.

Matron a Suicide, Coroner Decides

A certificate of suicide will be issued today in the death of Mrs. Olive Frances Duvall, 21-year-old Montgomery County, Md., woman, who died of shotgun wounds Monday, according to Justice of the Peace Charles W. Stang, acting county coroner.

Mrs. Duvall was the wife of Herbert L. Duvall, a farmer. The couple lived near Mount Lebannon Church between Eichison and Damascus. Mrs. Duvall also leaves a 2-year-old daughter.

CAA May Ask 'Baby Airports' Ringing Cities

Proposes to Assist Private Fliers and Commercial Firms

A system of small outlying airports, developed around the larger metropolitan centers and smaller cities, is being considered by the Civil Aeronautics Authority.

The proposal, suggested for inclusion in the forthcoming report to Congress on the air terminal network of the United States, would be designed to supply landing fields for private and nonscheduled fliers. It also would provide auxiliary facilities for commercial transport planes.

Report Due February 1

Requirements of the private flier are expected to be prominent in the report which probably will be filed, by Administrator Clinton M. Hester, about February 1, because the Authority now is sponsoring expansion of noncommercial aviation and the training of pilots. Furthermore, observers contend that commercial airlines already are "pretty well taken care of."

Aid to Manufacturers

It was learned also that the Authority is considering further indirect aids to manufacturers who develop small and safe planes for individual and personal use. It is planned to encourage built-in safety in aircraft for use by the private flier, G. Grant Mason, CAA member, told a meeting of private fliers several days ago. The authority, he said, hopes to establish a premium for manufacturers in the form of more lenient regulations, if they produce aircraft with safer performance characteristics than the present conventional type.

U. S. Cutter Again Races Death to Isolated Island

By the Associated Press.

The Coast Guard cutter Roger B. Taney made its second race with death yesterday to isolated Jarvis Island in the mid-Pacific. It carried Honolulu surgeons to perform an appendectomy on Manual Pires, colonist.

In October the same boat sailed the 1,500 miles under forced draft in an unsuccessful attempt to save the life of another Hawaiian colonist, Karl Kahlalewai, also stricken with appendicitis.

French Officer To Die as Spy

Toulon, France, Jan. 10 (U.P.).—Lieut. Jean Aubert, commander of a French destroyer, tonight was condemned to death for selling naval secrets at the height of the European crisis last September. A woman accomplice, Jeanne Maurel, was sentenced to three years' imprisonment.

Princess Mafalda Of Italy Critically Ill

Rome, Jan. 10 (AP).—Princess Mafalda, 36, second child of King Vittorio Emanuele, was reported today in diplomatic circles to be critically ill of pleurisy.

Quit Fighting, Stokes Urges Relief Heads

Canon Advances Need For United Study of Constructive Points In Lewis Report

Urging that the controversy over the Lewis report on local relief conditions cease, Dr. Anson Phelps Stokes, Canon of Washington Cathedral, insisted yesterday that attention should be directed toward the constructive recommendations contained in the report.

Dr. Stokes, however, defended Miss Mary Alice Hill, director of the public assistance division of the Board of Public Welfare, and Elwood Street, director of public welfare, against criticisms by Burdette G. Lewis, whose report is based on an eight-month investigation of local relief.

Lewis demanded the removal of Miss Hill on the ground of incompetency, and questioned whether Street was qualified to continue in the position he holds.

Drop Unseemly Comments

"May I suggest," Dr. Stokes said, "that it would be in the public interest if all unseemly comments on both sides of this unfortunate controversy should cease, and attention be centered on getting a fair consideration of the proposed new administrative setup, improved relief and employment policies, and additional appropriations called for by Mr. Lewis."

The Lewis report recommends a reorganized and enlarged relief and welfare set-up in which various relief activities would be co-ordinated under one head. He has borne out the contention of Washington citizens, made before Congress at the last session, that the $900,000 appropriation for general relief for the current fiscal year would be inadequate.

"I have read the criticisms in the Lewis report," Dr. Stokes said, "regarding the work of the director of the Department of Public Welfare and the head of the Public Assistance Division.

Street, Miss Hill Defended

"I do not know the specific details on which the charges of inefficiency are based, but I have known Mr. Street well for ten years and Miss Hill for about half this time, and have had many dealings with them in connection with relief problems.

"I have always found them courteous, high-minded, hard-working and responsible public servants trying to do all in their power for the tens of thousands of unemployed—mostly needy—who have sought the aid of the department. I have entire confidence in their integrity and their devotion to the public interest.

"It would be most unfair to them if the failure of Congress in the past to give them the more adequate personnel and financial assistance which their department and many intelligent citizens have constantly sought, and which the report itself calls for, should result in their being unfairly treated now for their failure to make a 100 per cent record.

"They have had to carry a tremendous burden with such small means that case workers have been required to investigate three times as many applicants for help as a private welfare agency would consider possible for good administration. That some errors of judgement have been made under such circumstances was inevitable.

The Washington Industrial Union Council, a C. I. O. organization, criticized the Lewis report, declaring it only had added to the prevailing confusion over local relief.

William Taylor, District Communist Party leader, in an address over radio Station WOL last night, asked whether Lewis, in seeking to oust Board of Public Welfare administrators, was "looking for a job."

Hungary to Invade if Raided Again, Czechs Reported Told

By the Associated Press.

Budapest (Wednesday), Jan. 11.—The independent news service, Informacio, reported today Hungary had warned Czecho-Slovakia another violation of Hungarian frontiers would be answered by prompt invasion.

The service also reported Hungary had refused to resume negotiations as to the precise location of the border fixed in a general way by the Vienna award of November 2, until she had received "material and moral" satisfaction for lives lost and property damaged by the Czecho-Slovak bombardment of Munkacs last Friday.

[Prague dispatches said Czecho-Slovakia had rejected the Hungarian demand for compensation and said the incident started with fire from the Hungarian side. They added that Czecho-Slovaks fired back only to prevent an invasion of their territory.]

A Hungarian foreign office official was quoted as saying, "in view of the repeated attacks and the fact that regular Czech troops participated, it must be assumed that the incidents were a deliberate feature of Czech policy. Should there be another armed assault, the invasion will not only be repulsed by Hungarian troops, but the Hungarian troops will pursue across the demarcation line into Czecho-Slovak territory."

The Hungarian foreign office made no comment on the Informacio's report, but there w[illegible]tion.

The Hungarian borde[illegible]stimated at several hundre[illegible]and

See CZECH, Page 4, Column 4.

Envoys Reported Expecting Tunis To Cause War

Benny Indicted As a Smuggler

Associated Press WIREPHOTO.

JACK BENNY,
the comedian, indicted yesterday in New York on charges of smuggling $2,100 worth of jewelry. He pleaded not guilty. Story on Page 14

Chamberlain Gives Pledge Of Aid at Paris

Promises Daladier Support on Eve of Parley With Mussolini

The Foreign Situation

SPANISH REBELS pushed to within 12 miles of the Mediterranean in a drive to widen the split in loyalist territory; government troops claimed further gains in south. Page 5.

ANTHONY EDEN, former British foreign secretary, praised President Roosevelt's message to Congress as a "signpost" for Liberty. Page 4.

JAPAN'S FOREIGN OFFICE denied a published interview in which Foreign Minister Arita was quoted as threatening forceful retaliation if the United States and Britain exert economic pressure on Japan. Page 4.

GERMANY'S "SCHACHT PLAN" for deportation of Jews calls for an international Jewish loan and other hitherto unannounced features, Page 4.

Chamberlain in Paris

By John Elliott
Special Cable to The Post.

Paris, Jan. 10.—Premier Daladier and Foreign Minister Bonnet were hosts for a brief hour this afternoon to British Prime Minister Chamberlain and Foreign Secretary Viscount Halifax as they passed through Paris on their "mission of appeasement" to Premier Mussolini, and obtained a valuable pledge from the English statesmen before the latter boarded the Rome express.

Chamberlain promised Daladier that if Mussolini tries to persuade the British Prime Minister to mediate the Mediterranean dispute between Rome and Paris, Chamberlain will tell Il Duce to address him-

See FRENCH, Page 5, Column 7.

Believed to Have Told Congress That Hitler Could Win European Conflict

War between the democratic and fascist powers of Europe will break out in "early spring" over the Tunisian question, the American Ambassadors to Great Britain and France reportedly informed an extraordinary joint and executive meeting of the Senate and House Military Affairs Committees yesterday.

Joseph P. Kennedy, envoy to Britain, and William C. Bullitt, Ambassador to France, are said to have indicated that the two totalitarian states could defeat the two democracies at the present time, and that the prospect for three or four months hence is not much brighter.

6,500 German Planes

The joint committee was told that the Nazis now possess 6,500 first-class planes, with two or three thousand older units in reserve, The Post was informed last night. The ambassadors are reported to have added that German productive capacity was as high as 1,200 planes per month—or 40 per day. It is understood some of the data Kennedy presented was furnished by Col. Charles A. Lindbergh, who was reported to have influenced Britain's action in September through his frightening accounts of German aerial strength.

To offset the tremendous armada the Germans might have sent over Paris three and a half months ago, the British had merely 120 planes to spare for the French and Czechs, Kennedy is said to have told the committee.

Germany Leads in Planes

So inadequate is the air equipment of Britain and France that, after a few months' warfare, they would not be able to send up a single plane, the Ambassadors are said to have reported.

With Kennedy leading the gloom parade, the two envoys agreed that Germany is already so far in the lead in the air armaments race that neither Britain nor France can hope to catch up, it was said.

One anti-New Dealer was so "impressed" that he stated afterward, "I formerly thought Great Britain and France sold out at Munich, but now I feel that the sell-out may have been absolutely necessary." He added, however, that he thought the testimony "may have been a build-up for the Administration's arms program."

Arms Program Tomorrow

Details of that program will be known tomorrow, when President Roosevelt sends his special message on rearmament to Congress. At his press conference yesterday, the President said he had not yet written the message.

He added the two Ambassadors appeared before the joint committee because members of Congress invited them. On Capitol Hill, however, at least one Republican Senator said he understood the President was responsible for the unusual procedure.

Kennedy and Bullitt apparently did not touch on American defense

See DEFENSE, Page 5, Column 2.

President Weighs Caribbean Cruise To Witness Fleet

Although he emphasized yesterday that he had made no plans, President Roosevelt hopes to be able to get away about February 18 for a cruise in the Caribbean.

The trip would permit the President to witness the fleet maneuvers between Cuba and the South American coast next month.

If the President is able to make the trip, he will probably leave Charleston, S. C., February 19 or 20.

Today's Index

About the Showshops	16
Alice Hughes	11
Amusements	16
Army, Navy Orders	26
Bedtime Story	27
Classified Ads	23, 24, 25
Comics	26, 27
Crossword Puzzle	27
Death Notices	23
Dorothy Thompson	9
Editorials	8
Ernest Lindley	9
Federal Diary	26
Financial	20, 21, 22
Harlan Miller	2
In Hollywood	16
Ida Jean Kain	11
Pictures	10
Radio	26
Society	12, 13
Sports	17, 18, 19, 22
The Post Impressionist	8
Woman's Page	11

Over the Coffee

By Harlan Miller

MAIN ST. IN THE CAPITAL

Just before the new session of Congress began a Washington writer advised new Senators and Congressmen and their wives to hire an expert social secretary before they plunge into the whirlpool of Washington society.

Mrs. Garner . . . ranks 'em

Excellent advice; it would be helpful also to lease a large estate in nearby Virginia or Maryland, hire several servants, rent a large town house and charter a yacht.

* * * *

But actually there are not more than 30 of the 531 members of Congress who have both the cash and the inclination to run the Washington social gantlet on a big scale. Another 100 may have the appetite for it but are without (alas) the cash. They can't be highfalutin' in the Capital on $10,000 a year. It takes at least $30,000.

* * * *

The rest are content to be welcome at enough functions (usually in the afternoon) to satisfy their curiosity, as members of Congress definitely are welcome. They enjoy an occasional glimpse of the inside of a legation or an embassy or a Cabinet officer's house and, once or twice a year, the White House.

All they need to do is spend a few afternoons driving around leaving their cards. Invitations follow more or less automatically. Any second-term member's wife can tell 'em.

"—they need few signals"

A Congressman and wife who can trust themselves to hand their wraps to a servant, shake hands with their hosts and grab enough refreshments to spoil their dinner will get along tolerably well. The social emergencies which might require expert wigwags from a professional social adviser are rare, even in this somewhat more intricate scene.

* * * *

For a political career and a social career are two different and separate things. A society campaign costs more than a political campaign, and even if you're elected you don't get any extra $10,000 a year.

Socially, a Congressman and his wife are involved with colleagues and visiting constituents, and not with the glamour people, and they don't suffer any heartbreak.

* * * *

For better or for worse, there are physical limits to the number of dinners the bigshots can attend, the number of people they can entertain, the number of people their dining rooms will hold.

Even a big embassy can easily be overcrowded. Few living rooms in Washington can hold more than 30 people comfortably; few dining rooms seat that many.

* * * *

And the social big shots, like the Congressmen, have their own lives to lead. They know a lot of people who don't amount to much but whose company they enjoy, just as Congressmen do.

The Capital matron wasn't being haughty when she wrote to an insistent social climber "I do not care at this time to extend the circle of my acquaintances." She was just tired.

"—often Main Street triumphs"

Often enough Main Street can lord it over Park Avenue in the Capital. A million votes make you temporarily more important here than $1,000,000.. Should they happen to be in the same gathering, more people will be making a fuss about Mrs. Jack Garner, of Uvalde, than about Mrs. Jock Whitney, of Long Island. It is refreshing to see modest Averill Harriman, the multi-millionaire, in the Capitol elevator clutching a ticket which entitles him to a seat in the House gallery.

* * * *

The wife of a homespun statesman who has been elected often enough or appointed high enough enjoys plenty of triumphs. She is kowtowed to sufficiently by young bluebloods and their wives who are having an aristocratic fling at public service. They'll hand her dishes of chicken salad and bring her a chair . . . Under the Constitution our civil authorities still outrank the military and socialites.

* * * *

But mostly the Senators and Congressmen entertain each other and their constituents. That takes most of their time and energy and what they can spare from the $10,000 a year. They need no expert guidance to the correct paper napkin . . . To most of them the monthly parties of their State society means more than dinner at the embassy. And they can always phone the State Department for advice.

Copyright, 1939, Washington Post and Publishers Syndicate.

COOKS IN THE CAPITAL

Finding a good cook, maid or nurse is easy when you use Post Help Wanted Ads. They get attention the first thing in the morning. To order a Post Ad, simply call National 4200.

G. O. P. Chiefs Urge Coalition On Relief Cut

McNary, Martin Offer To Aid Democrats in Stamping Out Politics

House and Senate Republican leaders yesterday joined in a radio attack on the President's relief and spending program and offered to co-operate with Democrats in scaling down expenditures and stamping out "politics in relief."

Senate Minority Leader McNary said Republicans in Congress "will join hands with any group to drive the political racketeer and spoilsman out of the administration of relief."

"We likewise are ready to join hands with any group to bring about a curtailment of reckless Federal spending and take the first steps toward preservation of national solvency by bringing the Federal budget into balance," he said.

Martin Attacks Scandal

Following McNary in the broadcast, Representative Martin, of Massachusetts, floor leader of the 169-member House minority, declared "the Republican side proposes to co-operate wholeheartedly with the leaders of the majority" in any effort "to cut down the President's spendthrift estimates." Martin demanded an end to "this relief scandal."

McNary declared the latest requests for emergency relief spending would not be necessary "were it not for the diversion of relief funds from the high purpose for which they were intended to political ends in the last campaign."

He charged that men whose actions have been "repudiated by the voters have been rewarded with places at the Cabinet table."

Martin Names Hopkins

Although McNary did not refer by name to any of the President's nominees, Martin called attention to the Senate Campaign Expenditures Committee investigation of relief "as administered under Harry L. Hopkins" and the committee's report.

"Within these pages," said Martin, "is set forth one of the most shocking and disgraceful public scandals in all American history—for which Mr. Hopkins promptly was promoted to the President's Cabinet as Secretary of Commerce."

Martin asked national support "for the proposition that relief should be administered by local bodies" and for expenditures of "every relief dollar under a definite and exact formula laid down by Congress." He said the foremost problem is 10,000,000 unemployed, which he said can be put back to work "by encouraging private enterprise."

Jackson Memorial Sponsor Urges Something Useful

If the sponsor has his way, the memorial which he hopes to have erected in Washington to Andrew Jackson will not be so much gingerbread but something utilitarian, like an auditorium or stadium.

That's what Representative Walter Chandler said yesterday, even if he does come from one of the leading marble-producing States—Tennessee.

"I'm not going to state what my preference is, that is, just what form I think the memorial should take, because that should be left to the nine-man commission that will be named if my bill goes through," said the legislator from Memphis. "But I do hope it will be something that will serve a useful purpose."

Mr. Chandler, who was born in Jackson, Tenn., has been a worshiper of "Old Hickory" since childhood. Last year he was all set to introduce his memorial bill when the storm broke over the Jefferson monument at the Tidal Basin.

"I thought I'd better lay low for a while," he explained yesterday.

President Suggests Franklin Sayings As U. S. Primer

A newspaper correspondent who asked President Roosevelt at his press conference today to suggest an "American primer," was referred to a rare old book published in the eighteenth century containing the sayings of Benjamin Franklin.

"I have a Russian primer and a Nazi primer," a woman correspondent told him she objected to his suggestion, saying, "That's a little out of date, isn't it?"

The President replied that to the contrary it was very modern and included everything, even social relations.

Iowa High Court Voids Realty Moratoriums

Des Moines, Jan. 10 (AP).—Declaring "an emergency no longer exists," the Iowa Supreme Court today ruled unconstitutional the State's moratorium "breathing spell" for owners whose property is in the process of foreclosure.

Atlantan Field Chief Of Wage-Hour Law

By the Associated Press.

Earle W. Dahlberg, Atlanta, Ga., has been appointed chief of field operations for the wage-hour law to supervise field representatives and regional offices.

SPECIAL NOTICES

ITALIANSPANISH

ARE EASY AT BERLITZ

1115 Conn. Ave. National 0279.

Want to Get Ahead?

Then inquire how BOYD trains SUCCESSFUL SECRETARIES, Shorthand EXPERTS, Junior ACCOUNTANTS, ACCOUNTANTS and PLACES them in Good POSITIONS. No obligation. Phone NAt. 2540.

BOYD SCHOOL

On Capitol Hill

Capitol Physician Prescribes Walking for Members of Congress

By the Associated Press.

Dr. George W. Calver, the genial Capitol physician, prescribed yesterday for the health of the new Congress.

DR. CALVER

"If I could get them to spend half-an-hour a day walking, I'd cut the death rate in two," he said.

Nine holes of golf would do the trick just as well, Dr. Calver added, but not 18 holes. That would be too much for men who are middle-aged or older and who aren't used to such exercise.

Vice President Garner yesterday forgot a luncheon engagement with Ambassador Joseph P. Kennedy.

He was among those invited to lunch with Kennedy in the Senate secretary's office. The other guests waited a while and called Garner.

Garner said he had already eaten but he went to the luncheon and joined in the conversation.

Representative Smith (Democrat), Virginia, was elected a member of the democratic steering committee of the House yesterday to represent Virginia, North Carolina and Maryland. He succeeds Representative Goldsborough (Democrat), Maryland.

The steering committee is composed of 18 members elected by geographical groups. Membership rotates among the States forming each unit.

Representative Smith also holds third ranking position on the House Rules Committee, which shapes the House legislative program.

Representative Sumners (Democrat), of Texas, proposed in a House speech that general elections in Presidential years be held in October, instead of November, to afford more time for investigation of possible election frauds.

House Sub-Committee Cuts Relief Request $150,000,000

Relief

Continued from Page 1.

tions when the bill reaches the House floor tomorrow.

"We will propose that only sufficient funds to carry WPA along until April 7 be provided at this time," Taber said. "That will give Congress some opportunity to work out a sound and intelligent policy for administering relief the remainder of the year."

Ten Hours of Debate

Taber declared House Republicans will make out a case of "political racketeering" against WPA, with evidence uncovered by the Senate Campaign Expenditures Committee and added evidence he said had been found in the report of the Dies Committee on un-American activities.

To avoid necessity of a special rule giving the funds bill right-of-way, leaders may ask unanimous House consent to consider the bill, with 10 hours of general debate evenly divided between majority and minority speakers. Republicans have indicated they will not object, provided no greater limitation is placed on debate.

The $725,000,000 provided in the relief bill approved by the subcommittee represented a reduction of approximately 17 per cent in the original amout asked by the President.

Same Percentage Next Year

Some Democratic sentiment was developing for applying the same percentage cut to the 1940 budget provision for $1,750,000,000 to finance WPA, the National Youth Administration and the Farm Security Administration for the next fiscal year. If the same gauge is applied to the regular relief appropriation, it would mean a further cut of $297,500,000 under the President's relief estimates for 1940.

While the deficiency sum was approved under substantially the same limitations as the last relief act, a flat restriction was placed on use of any of the money to pay salaries of WPA administrative workers covered into the civil service.

Under the President's executive order of last June 24, staff employes of the WPA, along with Government workers in other emergency agencies, would receive civil service status beginning in February. Democratic members said only they were opposed to granting WPA the permanent status civil service coverage implies.

No Discretion Allowed

The sub-committee's bill says no part of the appropriation shall "be available for compensation of the incumbent of any position placed in the competitive classified civil service of the United States after January 10, 1939."

Attached to the bill was the so-called Woodrum amendment requiring that sums appropriated "shall be so apportioned by the Works Progress Administration so as to cover the entire period from the date of approval of this act until June 30, 1939." The last relief bill gave the President discretion to use all of the money a month in advance of the Congressional deadline. The sub-committee bill allows no such discretion.

The former act's $60,000,000 limitation on the amount that may be allocated to other agencies was raised in the new bill to $83,000,000.

Otherwise, all of the restrictions in the 1938 appropriation are extended to the new measure, the purpose of which is declared to be "to continue to provide work relief on useful public projects, and relief, as authorized in the emergency relief appropriation act of 1938."

G. O. P. Rallies for Slash

House Republicans, understood to be seeking a temporary appropriation of only $300,000,000 to tide WPA through April 7, may rally minority support behind their drive at a House Republican conference tentatively proposed for tomorrow night. An earlier conference of high ranking House Republicans is slated for today.

Seven Democrats and four Republicans at on the sub-committee which ordered the $150,000,000 slash.

IN CONGRESS

By the United Press.

TODAY

Senate

In recess.

Committee meetings: Commerce on Hopkins nomination as Secretary of Commerce; unemployment and relief; executive session; judiciary subcommittee on Frankfurter nomination as Supreme Court justice.

Agriculture on Pope nomination as TVA director.

House

Meets at noon.

YESTERDAY

Senate

Received nominations of Frank P. Corrigan as Ambassador to Venezuela and Spruille Braden as Ambassador to Colombia.

Received Maloney bill for board to administer fluctuating work-week based on number of unemployed.

Received Mead bill to create air line pilots reserve corps.

House

Received $725,000,000 deficiency relief appropriation bill.

Received Hill bill calling cost-of-production prices for farm products.

They include Representative Taylor, of Colorado, chairman of the full committee; Representative Woodrum, of Virginia, acting head of the sub-committee, and Representatives Cannon, of Missouri; Johnson, of West Virginia; Ludlow, of Indiana; McMillan, of South Carolina, and Snyder, of Pennsylvania, Democrats, and Taber, of New York; Wigglesworth, of Massachusetts; Lambertson, of Kansas, and Ditter, of Pennsylvania, Republicans.

A Pennsylvania delegation from the Workers Alliance, left-wing relief worker organization, meantime gathered in front of the House Office Building, demanding a $1,050,000,000 appropriation for relief. A smaller delegation later visited WPA headquarters carrying "Congress Must Not Cut Relief" signs.

Henry Rhine, organizer for the United Federal Workers of America, a C. I. O. group, announced a "Nation-wide campaign" to oppose the cut and to win support for the $1,000,000,000 appropriation John L. Lewis has declared necessary. Rhine charged no member of Congress opposing extension of civil service to WPA can "be sincere in his desire to eliminate partisan politics from the WPA."

Foley Quits Race Body, Avoiding Ouster Action

Boston, Jan. 10 (AP).—Thomas R. Foley, of Boston, today resigned from the Massachusetts Racing Commission a quarter of an hour before a scheduled public hearing at which Gov. Saltonstall was to press ouster proceedings against him.

Earlier this week, George Moyse resigned. Both last-minute appointees of Gov. Hurley (Democrat), Foley and Moyse had defied Saltonstall's request they withhold granting of horse racing dates until he was inaugurated.

U. S. Public Debt Passes 39 Billions for Record

The public debt, soaring to new heights, has passed $39,500,000,000.

The Treasury announced yesterday that on January 7 it owed $39,502,543,964, which was $2,387,803,649 more than at the beginning of the fiscal year last July 1.

BROCADED GIRDLES

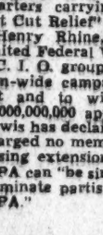

SIZES 29 to 40

2.95

Side or Front Hook

OTHER GIRDLES, SIZES TO 42, UP TO $8.95 . . . COMPLETE LINE OF BRASSIERES, SIZES 30 TO 44, 89c to $2.50.

STOUT Slender SHOP

We Slenderize the Larger Woman

806 11th St. N.W. RE. 9788

Next Door to Perpetual Building Ass'n.

MANY YEARS AGO

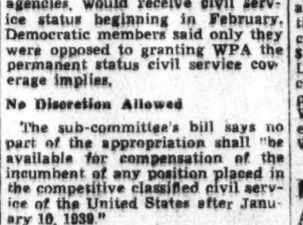

And STILL THESE DAYS

People Love Genuine

JAVA-MOCHA COFFEE

NO SHELF AGE! 38c lb.

M. F. SWING CO.

Moulton Urges Study of Rail 'Postalization'

Brookings Institution Chief 'Interested,' He Writes to Wheeler

By the Associated Press.

Dr. Harold G. Moulton, president of the Brookings Institution, said yesterday the Hastings plan for "postalization" of passenger transportation "is worthy of the most careful study."

John A. Hastings, former New York State Senator, sponsor of the plan, made public a letter Dr. Moulton wrote to Chairman Wheeler (Democrat), of Montana, of the Senate Interstate Commerce Committee, who had asked Moulton's views on feasibility of the proposal.

New York to Chicago, $1

The plan calls for modelling passenger charges after the postal system. Fares would be based on zones, instead of mileage. Between New York and Chicago, extremes of one zone, fares woul drange from $1 to $18, depending upon which of five classes of service the passenger took. Fares from New York to San Francisco would range upward from $5.

President Roosevelt meanwhile told a press conference he would confer again next week with Senator Wheeler on railroad legislation.

The Chief Executive said he did not know yet whether he would send a special message to Congress on that subject.

Moulton Urges Study

Moulton's letter said:

"This is a problem in which I first became interested in 1906, and naturally when Mr. Hastings first discussed it with me a year or so ago I was prepared to give it sympathetic consideration.

"It falls so closely in line with the general conclusions which we have reached in some of our studies with reference to the vital significance of low prices in order to realize the full advantages of mass production that I am impressed with its soundness in principle.

"In relation to passenger transportation I think such a plan might prove of very great significance. In any case, it is worthy of the most careful study."

Jackson Fete Field Day for Job Seekers

Sponsors of candidates for Federal jobs were busy at the Jackson Day dinner Saturday night, President Roosevelt indicated at his press conference yesterday.

Asked whether he would send to the Senate the renomination of Donald Wakefield Smith as a member of the National Labor Relations Board, he said he had given no thought to nominations since Saturday night, and added that he timed his statement from Saturday because he had received about 18 recommendations on nominations at the banquet.

Colorado Inaugurates Republican Governor

Denver, Jan. 10 (AP).—Ralph L. Carr, 52, a Republican, was inaugurated as Colorado's twenty-fifth Governor today. He succeeds Teller Ammons, a Democrat.

Carr urged use of the State income tax and cash funds and the fire loss fund to offset a threatened State deficit. He opposed any new taxes.

Brandeis Recovering From Grippe Attack

Associate Supreme Court Justice Louis D. Brandeis is making "entirely satisfactory" progress in his recovery from an attack of grip, his physician said last night. The 82-year-old member of the high court has been absent from the bench since Monday.

The Gallup Poll

Public Backs Roosevelt in Attack On Dictators, Surveys Show

By Dr. George Gallup,

Director, American Institute of Public Opinion.

New York, Jan. 10.—Recent statements in the German press have declared that President Roosevelt's attacks on dictatorships and the totalitarian governments do not represent the sentiments of a majority of the American people.

GALLUP

In the last year the American Institute of Public Opinion has conducted surveys of public sentiment on many aspects of the dictatorship issue, and has found that the great majority of American voters see eye to eye with the Administration.

The most recent studies found widespread resentment of the Nazi treatment of Jews and Catholics in the Reich and showed that American disapproval of Nazi policies has reached a point where 81 per cent of voters favor a boycott of German-made goods.

The public's attitude toward Germany was comparatively neutral, Institute studies found, up to the time of Hitler's seizure of Austria early in 1938. Prior to that event a large majority of voters (62 per cent) said they thought America would be able to stay out of a European war. But after the Austrian coup, nearly half of the voters—46 per cent—said they thought the United States would have to fight Germany again within their lifetime.

The unpopularity of Germany was further increased by the Czechoslovakian crisis of last summer which led to the Munich agreement. Tests taken shortly after the parley found a sharp public reaction to the "deal" which the democratic powers had made with the dictators at Munich. Other studies found a great distrust by the American public of Hitler's promises, for 92 per cent of voters said they did not believe the Fuehrer's statement that he has "no more territorial ambitions in Europe."

The Institute has on several occasions asked voters to name their favorite foreign country. In the most recent of these studies only 4 per cent mentioned Germany, and only 3 per cent named Italy in contrast to 48 per cent naming England—another evidence of the unpopularity of the dictatorship nations. Russia and Japan likewise received a low vote—2 per cent or less.

American public opinion is particularly resentful of the war-like activities of the dictator powers. When the Institute asked voters recently what nation or nations they think will be responsible for starting another world war if such a war comes, they named Germany, Italy, Japan and Russia in that order.

Frankfurter Popular Choice of Lawyers

Prof. Felix Frankfurter, nominated by President Roosevelt to the Supreme Court, has for nearly two years been the leading choice of American lawyers for appointment to the court, according to surveys by the American Institute of Public Opinion.

In February, 1937, the Institute polled a cross-section of the 175,000 members of the legal profession asking if there was anyone they would like to see appointed to the court. Prof. Frankfurter received the largest number of mentions.

Last autumn, shortly after the death of Justice Cardozo, the survey was repeated. Again Prof. Frankfurter was the top choice, receiving five times as many mentions as any other candidate.

Senate Again Gets Bill For the Sousa Bridge

A bill to name the Pennsylvania Avenue Bridge, now under construction, for the late John Philip Sousa, noted bandmaster, was reintroduced in the Senate yesterday by Senator Capper (Republican), of Kansas.

School Board To Study Budget

Members of the Board of Education today will study 1940 budget estimates, slashed $5,000,000 below appropriations sought by the board.

A committee will be named by Superintendent of Schools Frank W. Ballou to study lighting facilities.

Child Labor Fight Renewed in New York

Albany, N. Y., Jan. 10 (AP).—The oft-defeated proposal for ratification of the Federal constitutional amendment to outlaw child labor was plumped before New York's Legislature again today with prospects for bitter debate. Approval of eight States still is needed to make the amendment effective.

semi-annual Sale

Hickey-Freeman CUSTOMIZED CLOTHES

We offer reductions on our regular stock of Hickey-Freeman Suits, Topcoats and Overcoats; also Haberdashery.

GOLDHEIM'S

1409 H Street

L. Frank Co.

Miss Washington Fashions

12th and F Streets

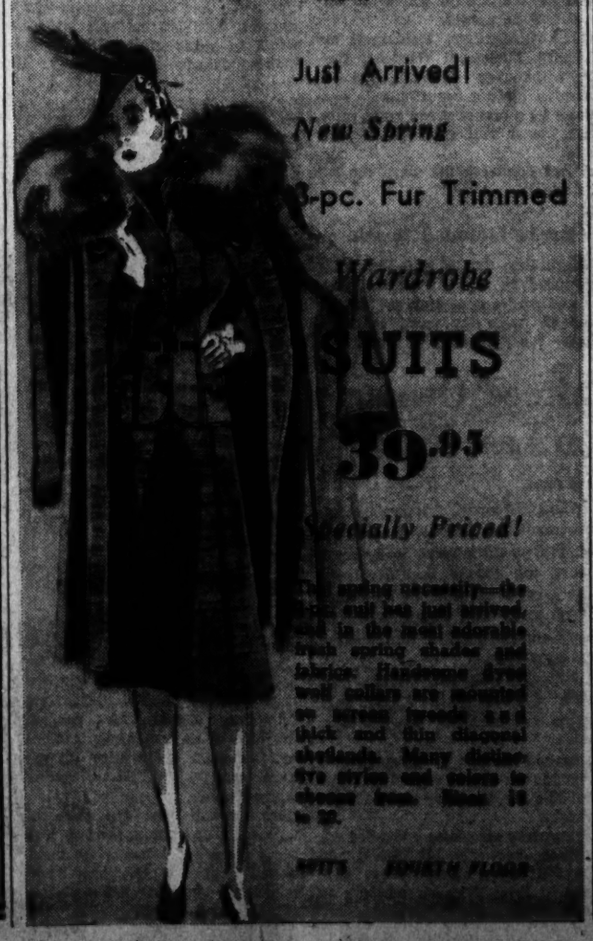

Just Arrived!

New Spring

3-pc. Fur Trimmed

Wardrobe

SUITS

39.95

Specially Priced!

This spring necessity—the suit has just arrived, and in the most adorable fresh spring shades and fabrics. Handsome fitted coats with collars are mounted on sheer frocks and slick and slim diagonal shetlands. Many distinctive styles and colors to choose from. Sizes 14 to 20.

SUITS—FOURTH FLOOR

For Sports! For Business!

Fuzzy Wool Felts

—Classic fuzzy wool felts beloved by smart women from sixteen to sixty . . . perfect with tweeds, sweaters and skirts, tailored coats . . . Dashingly trimmed with ribbon band and jaunty feather. In bright spring colors, also black, brown and navy. Headsizes 21½ to 23 inches.

$1

Kann's STREET FLOOR

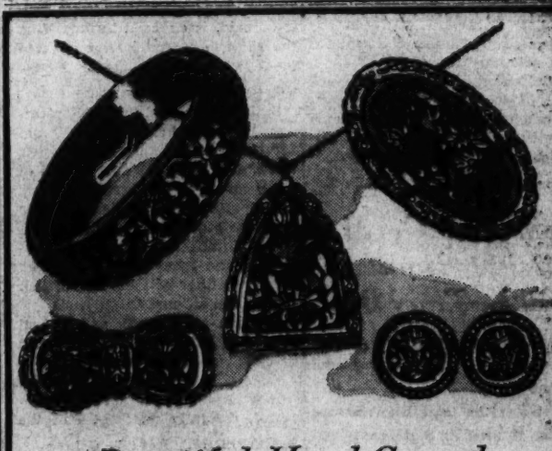

Beautiful Hand-Carved

CINNABAR JEWELRY

- Brooches
- Clips
- Pendants
- Bracelets

$1 ea.

—Cinnabar has been used by the Chinese for generations to make their most handsome household decorations, their most treasured ornaments . . . These are in the old tradition, exquisitely done, and set in silver colored filigree work that has an antique air.

Kann's STREET FLOOR

3d Term Clubs Open National Headquarters

D. S. Block, Director, Admits No Assurance Roosevelt Will Run

Scorning precedent and party politics, the National Association of Roosevelt for 1940 Clubs pitched its directoral tent in the shadow of the White House yesterday and prepared to open a Nation-wide campaign.

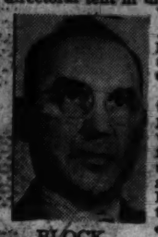

BLOCK

"We expect the American people as a whole to come forward and aid us in this work," said David S. Block, Washington attorney and director of the association's headquarters. "We represent the people; not Mr. Roosevelt, or either political party. Of course we have no assurance Mr. Roosevelt contemplates accepting the nomination. The White House is familiar with our work but no statement has been made to us expressing either approval or disapproval."

Group Is Nonpartisan

The association is claimed to be nonpartisan. Its president, William H. Izard, of Camden, N. J., is a former Republican member of the New Jersey Legislature.

Its founder and secretary, Samuel W. Silverman, of Jersey City, is a vice chairman of the Democratic National Committee and has taken part in every Democratic National Convention since nomination of Woodrow Wilson.

Silverman was associated with Roosevelt when the latter was Governor of New York and was chairman of the New Jersey State Democratic Committee in Roosevelt's 1932 campaign.

8,000 Members Claimed

The association claims to be financed entirely by voluntary contributions and to have no paid executives. It was founded last June by Silverman and Thomas J. Ogilvie, Atlantic City attorney and publisher. Sixteen branches have been opened in various parts of the country and a nucleus of some 8,000 members has been formed, Block says.

With the opening of the national headquarters yesterday, after a two-day "strategy" conference at Atlantic City last week, an intensive Nation-wide campaign for enrollment has begun. Local clubs are planned to be formed all over the country and leaders will visit every State.

Binding Books for Study Sieges in District Schools

Post Staff Photo.

Robert Masson, a skilled bookbinder, is shown applying pressure to a book to form the "hinge" in the bookbinding project for adults underway at Brightwood School. Irene Redfearn is shown "overcasting," sewing the several sections of a book together at a time

Dodge's 11-Day Bride Gets Big Slice of Estate

Ex-Phone Girl Receives From $400,000 to $8,000,000 From Court

By the Associated Press.

Pontiac, Mich., Jan. 10.—Mrs. Annie Laurine Dodge, former $15-a-week telephone operator at Gore Bay, Ont., who was the wife of Daniel G. Dodge for 11 days, won a widow's share of a motor fortune today.

Estimates of the amount the young widow eventually will receive ranged from $400,000 to $8,000,000, since a settlement approved today in Oakland County Probate Court did not fix the disputed value of the estate. State and Federal taxes would sharply reduce these figures.

Mrs. Dodge's attorney, Paul Oren, of Detroit, said the settlement made the 21-year-old widow eligible to receive $8,000,000, less taxes. He said he expected she would receive $3,000,000 this year under the terms of the settlement which gives one-fourth of the immediate estate to the widow and three-fourths to Mrs. Mathilda R. Wilson, Dodge's mother.

The remaining $5,000,000, Oren said, would be payable to Mrs. Dodge from a $40,000,000 trust fund established by the late John F. Dodge, motor magnate, for his four children.

Counsel for Mrs. Wilson said Mrs. Dodge was certain of receiving only one-fourth of $1,600,000 which Daniel Dodge possessed outright at his death, although, she may be entitled to a larger share in the future.

Mrs. Dodge, daughter of a Manitoulin Island, Ontario, tug boat captain, met young Dodge two years ago. They were married last August 2. On August 13, Dodge was injured by a dynamite explosion at his summer lodge on Manitoulon Island where they were spending their honeymoon. He fell from a boat and drowned while he was being taken to the mainland for treatment.

Miss (Clerical Foreman) Shouse Paces WPA Bookbinders

Project Reconditions Texts for Schools; Already Has Finished 2,000 and Expects To Do 75,000 Before It Is Ended

Worn textbooks of the District public schools soon will be a thing of the past, if Miss Elizabeth Shouse and her WPA Brightwood School bookbinding project continue to operate at their present pace.

All drawn from relief rolls, the staff, 35 in number, has reconditioned more than 2,000 school books and expects to handle more than 75,000 before the project is completed.

A surprising change in the outlook, appearance and general bearing of her charges is noted after they start to work, Miss Shouse said.

Skilled workers receive $75 for a 90-hour month, and unskilled help is paid $42 for a 140-hour month.

Daughter of Jouett Shouse, Miss Shouse has the title of "clerical foreman." She laughingly admitted, "I started as supervisor and my present title may be a demotion, but I still do the same job and am extremely interested in the work."

One amusing incident occured in the first day of the project. An illiterate worker was given a job repairing torn pages of the books. He performed a neat and workmanlike job but upon completion, it was discovered that several pages had been pasted in upside down and others were inserted in the wrong places.

"Oh, well," sighed Miss Shouse, "those things will happen, but all the employes here now can read so that's one thing I won't have to worry about any more.

Plane Carries Food to Skyline Pheasants

Big Meadows, Va., Jan. 10 (AP).—A de luxe food service is maintained for a dozen English pheasants which make their home on the Skyline Drive.

Two sacks of wheat and cereals were dropped from an airplane recently near the Big Meadows camp. Joseph Malconteer, bird fancier, of Rochester, N. Y., and a native of London, England, who liberated the birds about a year ago, sends the feed periodically.

The donor sends word in advance to a member of a CCC camp, naming the day and hour the plane will arrive.

Will Head Smithsonian

Speaker Bankhead yesterday appointed Representatives Goldsborough (Democrat), of Maryland; Cannon (Democrat), of Missouri, and Gifford (Republican), of Massachusetts, regents of the Smithsonian Institution.

Autos Rerouted Without Trouble At Key Bridge

Park police said last night the sudden rerouting of traffic at the Rosslyn end of Key Bridge "worked better than we anticipated," and predicted motorists would not be inconvenienced during several weeks of construction at the span.

Extra police shunted traffic over the newly completed unit of the George Washington Memorial Parkway. It was decided to close Key Bridge Monday after inspection revealed part of the abutment at the Virginia end had broken away.

Clark, Holman Put on Senate D.C. Committee

Minority Gains Seat Over Last Session; House Vacancies Open

Two new members were added to the Senate District Committee yesterday as House Democrats and Republicans continued deliberations on committee assignments.

Appointment of Senators D. Worth Clark (Democrat), of Idaho, and Rufus C. Holman (Republican), of Oregon, completed the District Committee roster, giving the majority 11 and the minority 4 places, as compared with a last session ratio of 12 to 3.

Clark, a graduate of Notre Dame University and the Harvard Law School, served in the House before being elected to the Senate last fall.

Senator Holman has a keen interest in municipal affairs, he said, because of his service in Portland and the county which encompasses it.

In 1913 he was a member of the Portland charter commission, which changed the form of the city's government.

While the five vacancies on the House District Committee are still open, it was reported on reliable authority that Representative William D. Byran (Democrat), of Maryland, will get one of the places.

Legislators Reject Time Clock for Selves

Concord, N. H., Jan. 10 (AP).—A proposal to install time clocks in the New Hampshire Legislature to enforce attendance was killed today, 349 to 40.

Coster-Musica's Three Brothers Plead Guilty

Admit Complicity in $11,000,000 Swindle; Sentence Deferred

By the Associated Press.

New York, Jan. 10.—F. Donald Coster-Musica's three brothers pleaded guilty today to charges linking them with the financial trickery he practiced to defraud the McKesson & Robbins drug firm of an estimated $11,000,000 in the 12 years he was its president.

They were accused in connection with the filing of false financial statements with the New York Stock Exchange and the Securities and Exchange Commission—the charge their brother faced when he committed suicide December 16. The court was told the brothers had promised to co-operate in the Government's investigation.

Meanwhile, testimony was offered before Assistant Attorney General McCall showing the Coster-Musica defalcations totaled $4,203,700 in 1930, and were close to $2,000,000 even in the depression year of 1932. The State charges Coster-Musica was able to steal so much by recording fake disbursements for the purchase of crude drugs.

The "take" in 1927, the year after Coster-Musica became president of McKesson & Robbins, was allegdly $54,500, and by 1938 the nonexistent assets marked up on the books was $20,613,000.

The three who pleaded guilty were George E. Dietrich-Musica, who was assistant treasurer and an assistant vice president in the firm's Bridgeport office; Robert Dietrich-Musica, head of the shipping department at Bridgeport, and George Vernard-Arthur Musica, who was called Canadian agent of the firm. Sentence was deferred until February 6.

The indictment contained four counts, each carrying a maximum penalty of two years in prison and a $10,000 fine.

Club to Provide Eyeglasses for Poor Children

Children of poor families, whose eyesight keeps them from enjoying activities of other children, are going to get a "break" from the Reciprocity Club.

The club will meet tomorrow, at the Mayflower Hotel, to inaugurate a free eye clinic for indigent school children. Free eyeglasses will be furnished from kindergarten through sixth grade ages.

The District Health Department, social workers and eyeglass manufacturers are co-operating, Theodore S. Grape, vice president of the club, says.

Strike of 6,000 Halts Panther Valley Mining

Lansford, Pa., Jan. 10 (AP).—Mining operations in Panther Valley—heart of Pennsylvania's hard coal fields—were halted today with a walkout of 6,000 at the Lehigh Navigation Coal Co. Miners said the company had violated a seniority custom.

Press Association Head Weds Alabama Girl

Fort Payne, Ala., Jan. 10 (AP).—Mrs. George W. Chumley announced the marriage today of her daughter, Effye, to James G. Stahlman, president of the American Newspaper Publishers Association and publisher of the Nashville (Tenn.) Banner.

FSA Broke Pledge On Group Health, Optometrist Says

The Farm Security Administration's group medical plan is criticized in a letter by a North Dakota optometrist received yesterday by that State's Congressmen.

Dr. A. S. Anderson, of Bismarck, charges FSA ran out on its promise that subscribers to the medical plan would be allowed free choice of physician.

"Hundreds of my patients signed up when they were assured by the social worker that eyeglasses were obtainable under the program," Dr. Anderson said. But now, according to him, optometrists are excluded.

An FSA spokesman said the program provided eyeglass fitting only for children.

Congress Library Has Music Exhibit

The special exhibit of musical objects in the Library of Congress, arranged for the annual convention of the Music Teachers National Association, will remain on view through January 15. The exhibit covers the fields of piano and organ music, string and chamber music, and vocal music. Many rare items from the collection of the music division have been included.

The exhibit may be seen from 9 a. m. to 10 p. m. on week days, except Saturdays, when the time is 9 a. m. to 6 p. m., and on Sundays from 2 p. m. to 10 p. m.

Ecuadorean Girl Flier Grounded in Air Meet

Key West, Fla., Jan. 10 (AP).—Hermilinda Briones, girl flier from Ecuador, was two hours late arriving at this refueling point today on the Miami Havana air cruise and authorities barred her from further participation on the ground her plane was unfit.

The 34 other planes took off on the last leg of the flight to Havana.

Jobless Painter's Death Is Ruled a Suicide

A certificate of suicide was issued last night in the death of Morton Ellsworth, 28, unemployed painter, of Seat Pleasant, Md.

Police said Ellsworth had shot himself through the head. Neighbors said he had long been despondent. He leaves his wife, one child, and a sister.

Man, Feeding Pigeons, Hurt in 3-Story Fall

Roy Clark, 41, of 332 Seaton place northeast, was injured critically yesterday when he fell three floors from his apartment window while feeding pigeons.

Taken to Casualty Hospital he was treated for concussion of the brain, fractured spine and pelvis and shock.

HELP STOMACH DIGEST FOOD

Without Laxatives—and You'll Eat Everything from Soup to Nuts

When stomach distress comes from lack of food acids, take Bell-ans Tablets. Bell-ans Tablets are not a laxative. They are not a cathartic. They are not a purgative. They are not a physic. They are not a drug. They are not a medicine. They are not a remedy. They are not a cure. They are not a treatment. They are not a prescription. They are not a nostrum. They are not a quack. They are not a fake. They are not a humbug. They are not a swindle. They are not a fraud. They are not a deception. They are not a delusion. They are not a snare. They are not a trap. They are not a pitfall. They are not a stumbling block. They are not a hindrance. They are not a drawback. They are not a disadvantage. They are not a misfortune. They are not a calamity. They are not a disaster. They are not a catastrophe. They are not a tragedy. They are not a misery. They are not a woe. They are not a grief. They are not a sorrow. They are not a trouble. They are not a worry. They are not a care. They are not a burden. They are not a load. They are not a weight. They are not a pressure. They are not a strain. They are not a tension. They are not a stress. They are not a anxiety. They are not a fear. They are not a dread. They are not a terror. They are not a horror. They are not a panic. They are not a fright. They are not a alarm. They are not a shock. They are not a surprise. They are not a astonishment. They are not a amazement. They are not a wonder. They are not a marvel. They are not a miracle. They are not a phenomenon. They are not a curiosity. They are not a novelty. They are not a rarity. They are not a oddity. They are not a freak. They are not a monstrosity. They are not a abnormality. They are not a deformity. They are not a defect. They are not a flaw. They are not a blemish. They are not a imperfection. They are not a fault. They are not a error. They are not a mistake. They are not a blunder. They are not a slip. They are not a lapse. They are not a oversight. They are not a omission. They are not a neglect. They are not a failure. They are not a shortcoming. They are not a inadequacy. They are not a insufficiency. They are not a deficiency. They are not a lack. They are not a want. They are not a need. They are not a requirement. They are not a necessity. They are not a essential. They are not a prerequisite. They are not a condition. They are not a stipulation. They are not a provision. They are not a proviso. They are not a qualification. They are not a limitation. They are not a restriction. They are not a reservation. They are not a exception. They are not a objection. They are not a protest. They are not a complaint. They are not a grievance. They are not a gripe. They are not a grumble. They are not a growl. They are not a snarl. They are not a snap. They are not a bite. They are not a sting. They are not a wound. They are not a injury. They are not a harm. They are not a damage. They are not a loss. They are not a detriment. They are not a disadvantage. They are not a handicap. They are not a impediment. They are not a obstacle. They are not a barrier. They are not a obstruction. They are not a blockade. They are not a embargo. They are not a quarantine. They are not a isolation. They are not a segregation. They are not a separation. They are not a division. They are not a partition. They are not a wall. They are not a fence. They are not a hedge. They are not a boundary. They are not a limit. They are not a end. They are not a termination. They are not a conclusion. They are not a finish. They are not a completion. They are not a culmination. They are not a climax. They are not a apex. They are not a peak. They are not a summit. They are not a top. They are not a height. They are not a elevation. They are not a altitude. They are not a loftiness. They are not a sublimity. They are not a grandeur. They are not a magnificence. They are not a splendor. They are not a glory. They are not a honor. They are not a distinction. They are not a eminence. They are not a prominence. They are not a celebrity. They are not a fame. They are not a renown. They are not a reputation. They are not a name. They are not a character. They are not a personality. They are not a individuality. They are not a identity. They are not a existence. They are not a life. They are not a being. They are not a entity. They are not a reality. They are not a actuality. They are not a fact. They are not a truth. They are not a verity. They are not a certainty. They are not a assurance. They are not a guarantee. They are not a warranty. They are not a pledge. They are not a promise. They are not a vow. They are not a oath. They are not a affirmation. They are not a declaration. They are not a statement. They are not a assertion. They are not a allegation. They are not a claim. They are not a contention. They are not a argument. They are not a debate. They are not a discussion. They are not a conversation. They are not a talk. They are not a chat. They are not a gossip. They are not a tittle-tattle. They are not a prattle. They are not a babble. They are not a chatter. They are not a jabber. They are not a gabble. They are not a twaddle. They are not a drivel. They are not a nonsense. They are not a rubbish. They are not a trash. They are not a garbage. They are not a refuse. They are not a waste. They are not a dregs. They are not a sediment. They are not a residue. They are not a remainder. They are not a leftover. They are not a scrap. They are not a fragment. They are not a piece. They are not a bit. They are not a morsel. They are not a crumb. They are not a speck. They are not a particle. They are not a atom. They are not a molecule. They are not a cell. They are not a germ. They are not a microbe. They are not a bacillus. They are not a virus. They are not a infection. They are not a disease. They are not a illness. They are not a sickness. They are not a ailment. They are not a complaint. They are not a affliction. They are not a malady. They are not a disorder. They are not a upset. They are not a derangement. They are not a trouble. They are not a difficulty. They are not a problem. They are not a puzzle. They are not a mystery. They are not a enigma. They are not a riddle. They are not a conundrum. They are not a question. They are not a query. They are not a inquiry. They are not a investigation. They are not a examination. They are not a study. They are not a research. They are not a search. They are not a quest. They are not a pursuit. They are not a chase. They are not a hunt. They are not a seek. They are not a look. They are not a find. They are not a discovery. They are not a invention. They are not a creation. They are not a production. They are not a manufacture. They are not a fabrication. They are not a construction. They are not a building. They are not a erection. They are not a establishment. They are not a foundation. They are not a base. They are not a groundwork. They are not a basis. They are not a principle. They are not a law. They are not a rule. They are not a regulation. They are not a order. They are not a command. They are not a decree. They are not a edict. They are not a proclamation. They are not a manifesto. They are not a declaration. They are not a statement. They are not a announcement. They are not a notice. They are not a warning. They are not a caution. They are not a admonition. They are not a reprimand. They are not a rebuke. They are not a censure. They are not a criticism. They are not a condemnation. They are not a denunciation. They are not a attack. They are not a assault. They are not a onslaught. They are not a charge. They are not a rush. They are not a dash. They are not a run. They are not a race. They are not a contest. They are not a competition. They are not a rivalry. They are not a struggle. They are not a fight. They are not a battle. They are not a war. They are not a conflict. They are not a hostility. They are not a enmity. They are not a animosity. They are not a antagonism. They are not a opposition. They are not a resistance. They are not a defiance. They are not a challenge. They are not a dare. They are not a provocation. They are not a incitement. They are not a instigation. They are not a encouragement. They are not a support. They are not a help. They are not a aid. They are not a assistance. They are not a succor. They are not a relief. They are not a comfort. They are not a consolation. They are not a solace. They are not a sympathy. They are not a pity. They are not a compassion. They are not a mercy. They are not a forgiveness. They are not a pardon. They are not a absolution. They are not a remission. They are not a excuse. They are not a apology. They are not a explanation. They are not a justification. They are not a defense. They are not a vindication. They are not a exculpation. They are not a exoneration. They are not a acquittal. They are not a release. They are not a liberation. They are not a freedom. They are not a independence. They are not a sovereignty. They are not a autonomy. They are not a self-government. They are not a democracy. They are not a republic. They are not a commonwealth. They are not a state. They are not a nation. They are not a country. They are not a land. They are not a territory. They are not a region. They are not a district. They are not a area. They are not a zone. They are not a belt. They are not a girdle. They are not a ring. They are not a circle. They are not a round. They are not a sphere. They are not a globe. They are not a ball. They are not a orb. They are not a world. They are not a universe. They are not a cosmos. They are not a infinity. They are not a eternity. They are not a forever. They are not a always. They are not a ever. They are not a never. They are not a nothing. They are not a void. They are not a vacuum. They are not a emptiness. They are not a blankness. They are not a vacancy. They are not a absence. They are not a lack. They are not a want. They are not a need. They are not a requirement. They are not a necessity. They are not a essential. They are not a prerequisite. They are not a condition. They are not a stipulation. They are not a provision. They are not a proviso. They are not a qualification. They are not a limitation. They are not a restriction. They are not a reservation. They are not a exception. They are not a objection. They are not a protest. They are not a complaint. They are not a grievance. They are not a gripe. They are not a grumble. They are not a growl. They are not a snarl. They are not a snap. They are not a bite. They are not a sting. They are not a wound. They are not a injury. They are not a harm. They are not a damage. They are not a loss. They are not a detriment. They are not a disadvantage. They are not a handicap. They are not a impediment. They are not a obstacle. They are not a barrier. They are not a obstruction. They are not a blockade. They are not a embargo. They are not a quarantine. They are not a isolation. They are not a segregation. They are not a separation. They are not a division. They are not a partition. They are not a wall. They are not a fence. They are not a hedge. They are not a boundary. They are not a limit. They are not a end. They are not a termination. They are not a conclusion. They are not a finish. They are not a completion. They are not a culmination. They are not a climax. They are not a apex. They are not a peak. They are not a summit. They are not a top. They are not a height. They are not a elevation. They are not a altitude. They are not a loftiness. They are not a sublimity. They are not a grandeur. They are not a magnificence. They are not a splendor. They are not a glory. They are not a honor. They are not a distinction. They are not a eminence. They are not a prominence. They are not a celebrity. They are not a fame. They are not a renown. They are not a reputation. They are not a name. They are not a character. They are not a personality. They are not a individuality. They are not a identity. They are not a existence. They are not a life. They are not a being. They are not a entity. They are not a reality. They are not a actuality. They are not a fact. They are not a truth. They are not a verity. They are not a certainty. They are not a assurance. They are not a guarantee. They are not a warranty. They are not a pledge. They are not a promise. They are not a vow. They are not a oath. They are not a affirmation. They are not a declaration. They are not a statement. They are not a assertion. They are not a allegation. They are not a claim. They are not a contention. They are not a argument. They are not a debate. They are not a discussion. They are not a conversation. They are not a talk. They are not a chat. They are not a gossip. They are not a tittle-tattle. They are not a prattle. They are not a babble. They are not a chatter. They are not a jabber. They are not a gabble. They are not a twaddle. They are not a drivel. They are not a nonsense. They are not a rubbish. They are not a trash. They are not a garbage. They are not a refuse. They are not a waste. They are not a dregs. They are not a sediment. They are not a residue. They are not a remainder. They are not a leftover. They are not a scrap. They are not a fragment. They are not a piece. They are not a bit. They are not a morsel. They are not a crumb. They are not a speck. They are not a particle. They are not a atom. They are not a molecule. They are not a cell. They are not a germ. They are not a microbe. They are not a bacillus. They are not a virus. They are not a infection. They are not a disease. They are not a illness. They are not a sickness. They are not a ailment. They are not a complaint. They are not a affliction. They are not a malady. They are not a disorder. They are not a upset. They are not a derangement. They are not a trouble. They are not a difficulty. They are not a problem. They are not a puzzle. They are not a mystery. They are not a enigma. They are not a riddle. They are not a conundrum. They are not a question. They are not a query. They are not a inquiry. They are not a investigation. They are not a examination. They are not a study. They are not a research. They are not a search. They are not a quest. They are not a pursuit. They are not a chase. They are not a hunt. They are not a seek. They are not a look. They are not a find. They are not a discovery. They are not a invention. They are not a creation. They are not a production. They are not a manufacture. They are not a fabrication. They are not a construction. They are not a building. They are not a erection. They are not a establishment. They are not a foundation. They are not a base. They are not a groundwork. They are not a basis. They are not a principle. They are not a law. They are not a rule. They are not a regulation. They are not a order. They are not a command. They are not a decree. They are not a edict. They are not a proclamation. They are not a manifesto. They are not a declaration. They are not a statement. They are not a announcement. They are not a notice. They are not a warning. They are not a caution. They are not a admonition. They are not a reprimand. They are not a rebuke. They are not a censure. They are not a criticism. They are not a condemnation. They are not a denunciation. They are not a attack. They are not a assault. They are not a onslaught. They are not a charge. They are not a rush. They are not a dash. They are not a run. They are not a race. They are not a contest. They are not a competition. They are not a rivalry. They are not a struggle. They are not a fight. They are not a battle. They are not a war. They are not a conflict. They are not a hostility. They are not a enmity. They are not a animosity. They are not a antagonism. They are not a opposition. They are not a resistance. They are not a defiance. They are not a challenge. They are not a dare. They are not a provocation. They are not a incitement. They are not a instigation. They are not a encouragement. They are not a support. They are not a help. They are not a aid. They are not a assistance. They are not a succor. They are not a relief. They are not a comfort. They are not a consolation. They are not a solace. They are not a sympathy. They are not a pity. They are not a compassion. They are not a mercy. They are not a forgiveness. They are not a pardon. They are not a absolution. They are not a remission. They are not a excuse. They are not a apology. They are not a explanation. They are not a justification. They are not a defense. They are not a vindication. They are not a exculpation. They are not a exoneration. They are not a acquittal. They are not a release. They are not a liberation. They are not a freedom. They are not a independence. They are not a sovereignty. They are not a autonomy. They are not a self-government. They are not a democracy. They are not a republic. They are not a commonwealth. They are not a state. They are not a nation. They are not a country. They are not a land. They are not a territory. They are not a region. They are not a district. They are not a area. They are not a zone. They are not a belt. They are not a girdle. They are not a ring. They are not a circle. They are not a round. They are not a sphere. They are not a globe. They are not a ball. They are not a orb. They are not a world. They are not a universe. They are not a cosmos. They are not a infinity. They are not a eternity. They are not a forever. They are not a always. They are not a ever. They are not a never. They are not a nothing. They are not a void. They are not a vacuum. They are not a emptiness. They are not a blankness. They are not a vacancy. They are not a absence.

Becker's JANUARY Clearance

men's leather gladstone bags

the quantities in most all cases are limited

15.00 Top-grain Cowhide Gladstone Bags..10.95
20.00 Pigskin and Russet Gladstone Bags....16.95
25.00 Genuine Walrus Gladstone Bags.....19.95
50.00 Fine Russet Gladstone Bags.....39.95
75.00 Saddle Leather Gladstone Bag.....49.95
90.00 Large Pigskin Gladstone Bag.....59.95
100.00 Genuine Alligator Gladstones 66.50

Mail Orders Filled BECKERS *Charge Accounts Invited*

1314 F Street N.W.

A MOVIE SHORT ON-furniture cleaning

Call COLUMBIA 8010

The Arcade Man picks up your furniture, removes it to our plant where it is cleaned, then returns it to your home or any other address you wish. (If you're moving, this saves you money). The cost for cleaning a 3-piece suite of furniture—just $15.00. Call Arcade today.

ARCADE SUNSHINE

1897—1939

WILNER'S

42nd Anniversary SALE

Fine Domestic and Imported

SUITINGS & COATINGS

Custom Tailored

To Your Individual Measure

at 1/3 off

$45	Garments—	sale price.....	$30.00
$50	" —	sale price.....	$33.67
$55	" —	sale price.....	$36.67
$60	" —	sale price.....	$40.00
$65	" —	sale price.....	$43.33
$70	" —	sale price.....	$46.67

• OVER 1,200 PATTERNS TO CHOOSE FROM
• HAND TAILORED IN OUR OWN SHOPS

Jos. A. Wilner & Co.

"Custom Tailors Since 1897"

CORNER 8TH AND G STREETS N.W.

125 YEARS' GROWTH WITH WASHINGTON

OLDEST NATIONAL BANK

In The District Of Columbia

THIS BANK BEGAN ITS CAREER ON JANUARY 11, 1814, JUST 125 YEARS AGO TODAY

1814 1939

★★★ Fifteenth Street was a muddy country lane—the White House lay in ashes—slave hovels and auction blocks studded the "Avenue"—when this bank first opened for business.

For 125 years—surviving wars, depressions, panics and other periods of great trial—this bank has rendered sound banking service to the residents of the District of Columbia and to the Nation.

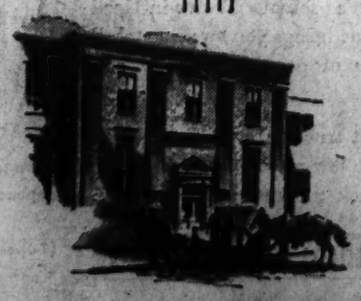

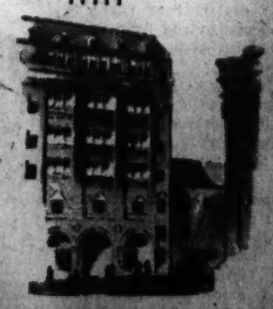

The NATIONAL METROPOLITAN BANK OF WASHINGTON

15th Street — Opposite United States Treasury

Member of the Federal Deposit Insurance Corporation

A LIFE 125 YEARS LONG - - - A HISTORY 125 YEARS STRONG

Eden Praises Roosevelt Talk As a 'Tonic'

'Signpost' for Liberty, He Calls It Before U. S. Chamber in London

By Frank R. Kelley
Special Cable to The Post.

London, Jan. 10.—President Roosevelt's recent message to Congress is "a signpost which points the way along which all liberty-loving nations of the world would wish to travel," Anthony Eden, former British foreign secretary, declared today in a speech to the American Chamber of Commerce in London.

Coupling his praise of the President's address with a slashing attack on "state idolatry" and "unscientific, oppressive racialism' of totalitarian countries, Eden warned the democracies it would be "blind folly' to meet the dictatorships' challenge by relying on outworn methods.

Stresses Defense Needs

Advocating readjustment of the rights of the individual to relate them to the needs of society, the foremost of which was defense, Eden asserted:

"If the needs of the state are subordinated or neglected, they may be swept away and the rights of the individual lost."

Eden's speech, his first since his return last month from the United States, was loudly cheered by his immediate audience of 850 American businessmen. It also was heard in the United States by short-wave broadcast.

Radiating charm, Eden began by disclosing that in the volume of correspondence which he received after his speech at the Waldorf Astoria in New York, was an anonymous cable of just three words: "It was lousy."

British Effect "Tonic"

"I could not reply to it," Eden said with a smile, "but I regard it as the expression of true democracy and enlightenment of the public man for the good of his own soul.

"Rumor has it that there are certain countries where such enlightenment is not a spontaneous expression, but one of ministerial care. How much they must miss who cannot receive a telegram like that."

He referred to the President's address on world problems as "a definition which will surely become historic, for the speech was a masterpiece of clarity and candor. . .

"I am sure my British friends and audience will agree with me when I say it is difficult to exaggerate the tonic effect of that speech upon the British people."

Copyright, 1939, New York Tribune, Inc.

Glassy Waters Hamper Start of Navy's Mass Flight to Canal

Associated Press WIREPHOTO.

One of the 48 Navy patrol bombers that set out yesterday on the 3,000-mile hop to the Panama Canal zone in a massed flight is shown racing for the takeoff over the glassy waters of San Diego Bay that for a time hampered takeoffs. The planes will join the battle fleet in the 1939 war games

66 Warplanes Roar Away in Record Flights

48 Bombers Leave Coast On Hop to Canal Zone; 18 Ships Head for Cuba

By the Associated Press.

San Diego, Calif., Jan. 10.—In the greatest long distance mass flights in American Naval history, 66 warplanes roared East and South today to join war maneuvers on the Caribbean Sea.

Forty-eight patrol bombers cruised through the night on a 3,000-mile nonstop flight to the Canal Zone, while two groups of amphibians halted in Texas on a flight to Cuba.

The bombers, under Capt. Marc A. Mitscher, left for Panama at 3:12 a. m. (E. S. T.).

They flew down the California coast in a 130-mile-long parade composed of four squadrons of 12 planes each, for a rendezvous over the airplane carrier Saratoga 800 miles south of San Diego. The entire flight was scheduled to take between 20 and 25 hours, including the time necessary to group in formation over the Saratoga.

The 18 other planes took off at 9:30 a. m. (E. S. T.) under command of Commander Allen I. Price. The utility squadron VJ-1 headed east in two groups along the regular aerial "ferry" lanes.

ENROLL NOW
FOR SPRING CLASSES
1939

EFFECTIVE SPEAKING
and Personality Development
DALE CARNEGIE COURSES
820 Southern Building
Washington, D. C. REpublic 2311

HERZOG'S INC.

Over 2000 Manhattan Shirts to Choose From!

Regularly $2, Reduced to

$1.65

Regularly $2.50, now.....$1.85
Regularly $3.00, now.....$2.15
Regularly $3.50, now.....$2.65

Other Shirts Regularly $5.00 to $12.50, Now $3.85 to $7.85

HERZOG'S INC.

Post Classified Ads Bring Results

Japan Denies Arita Threat Against U. S.

Quoted Saying Measures Would Be Used If Sanctions Applied

By the Associated Press.

Tokyo (Wednesday), Jan. 11.—The Tokyo newspaper Nichi Nichi printed what it said was an interview with Foreign Minister Hachiro Arita today indicating Japan was ready to take strong measures against the United States and Great Britain in retaliation for any economic pressure upon her, but the foreign office promptly denied such an interview had been given.

The newspaper quoted Arita as declaring Japan would prepare "retaliatory measures against the mainlands and dependencies of the United States and Britain" if they "should resort to serious economic pressure against Japan."

The foreign office spokesman, however, said "we do not have information of any such interview."

"The story," he said, "is supposed to reflect the views of various officials of the foreign office, but I believe it is Nichi Nichi's guess."

Sentiment against the United States and England has been gathering in Japan for some time. Japan regards the China war as a "holy crusade" to end foreign domination in China, both politically and economically and not as an aggressive war on her part.

A loan of $25,000,000 recently granted China by the United States Export-Import Bank aroused intense indignation in Government circles.

Japanese strategists long have expressed doubt that in case of war the British and American fleets could act jointly. Distances are too great, they say, particularly for the British grand fleet.

Japan would quickly attack and, they say, probably take the Philippines, Guam, Hongkong and Singapore, cut the trade routes and then retire to the defensive to await attack in waters highly favorable to Japan.

U. S. Representative to See Dr. Schacht Today On German Plan to Profit by Refugees

By Ralph W. Barnes
Special Cable to The Post.

Berlin, Jan. 10.—The so-called "Schacht plan," under which the emigration of the Jews of Germany would be used as a lever to stimulate German exports and provide the Reich with much-needed foreign currency, will be the subject of conversations tomorrow between George Rublee, director of the Intergovernmental Refugee Committee, and Dr. Hjalmar Schacht, president of the Reichsbank.

Accompanied by Robert Pell and Joseph Cotton, who will assist him in the conversations, Rublee arrived here this morning from Paris.

Under the "Schacht plan," it was revealed today, the Reich, at no real cost to itself, would get rid of the bulk of the 600,000 German and stateless Jews (Schacht's figures) in this country.

Moreover, the Reich would be placed in a position to "dump" goods on the international market, and to receive in return a large sum of foreign currency. The partial boycott on German goods would be broken, and through Schacht's idea that Jews in other countries should finance the project, the Jews would be shouldered with the onus of breaking it.

Wage earners, estimated at 150,000, would be sent from Germany at a rate to be fixed by negotiation. Their dependents would follow when the breadwinners had established themselves abroad. But unless some means is provided, outside the Schacht plan, for the old and feeble, they would remain in the Riech under a guaranty that Germany would provide for them.

Jews abroad would raise a loan on the security of Jewish wealth in Germany. Schacht is understood to have proposed between $300,000,000 and $400,000,000, based theoretically on the "transferable" wealth of the Jews here, after payment of "taxes" and the so-called billion-mark levy.

Settlement of Jews abroad would be financed through the loan and, contrary to reports abroad, the proceeds could not come directly into Germany. The Reich would be enabled to increase her exports above the figures for "current trade" averages, to be fixed by negotiation. A share of the proceeds from the sale of increased quantities of goods would be used for payment of interest and amortization of the loan.

Copyright, 1939, New York Tribune Inc.

Negotiations Break Down

Berlin, Jan. 10 (U.P.).—Negotiations on the status of 25,000 Polish Jews living in the Reich tonight broke down on the question of Berlin's refusal to permit the Polish Jews, whose mass deportation was ordered three months ago, to carry more than 25 per cent of their wealth across the frontier.

It was uncertain whether negotiations would be resumed.

$2,439,500,000 Is '38 Increase In Arms Spending

Geneva, Jan. 10 (AP).—The League of Nations armaments year book in an annual estimate published today said the world spent approximately $2,439,500,000 more for armaments in 1938 than it did in 1937.

The yearbook said the world's military expenditures for 1938 amounted to $16,083,500,000, as compared with 1937 expenditures of $13,544,000,000.

It said the United States, Great Britain, France, Germany, Japan, Italy and the Soviet Union spent 78.7 per cent of the total.

In 1929, the same seven countries accounted for only 66.7 per cent of the world total, or 2,800,000,000 gold dollars ($4,740,400,000) out of 4,200,0000,000 gold dollars ($7,110,800,000).

From 1929 through 1938 these seven great powers spent 41,000,000,000 gold dollars ($60,413,000,000), an average of 5,800,000,000 gold dollars ($8,810,400,000) for each of the past ten years.

The figures, which are approximate in some countries because no official statistics are available, represent a breakdown of direct army, naval and air force expenses for the various countries given in national currencies, making a comparison impossible. The year book gives no individual figures for Germany.

Expenditures for 1938 for the great powers, excluding Germany, for which no individual figures are given, were:

Russian, 17,481,000,000 rubles (nominally $3,496,200,000); Britain, £261,600,0000 ($1,211,208,000); United States, $1,009,700,000; Japan, 1,411,200,000 yen ($381,024,000); Italy, 3,952,900,0000 lire ($313,122,504), and France, 9,522,500,000 francs ($247,385,0000).

Estimated for 1939 expenditures for countries available include:

Russia, 27,044,0000,000 rubles (nominally $5,408,800,000); Britain, £326,600,000 ($1,512,158,000); Japan, 1,246,200,000 yen ($336,636,000); Italy, 6,363,400,000 lire ($334,714,840), and France, 11,064,300,000 francs ($287,971,800).

Hungary Dares Czechs to New Raid, Is Report

Czech

Continued from Page 1.

men, was described as eager to make a campaign and figuratively "daring" the Czecho-Slovaks to "start something."

The Hungarian - Czecho - Slovak mixed commission appointed to investigate the Munkacs incident continued its work, but reported vaguely that "progress is being made."

(Hungarian revisionists who want Hungary's post-war boundaries revised outward have charged that the Munkacs incident was German-inspired. Germany has opposed Hungarian ambitions to acquire Carpatho-Ukraine. She has been reported in many quarters to be planning a spring campaign of her own in the province to bring it, together with Ukrainians in Poland, Rumania and Soviet Russia, into a united Ukrainian state.)

Castle Denounces 'Good Neighbor' Policy as 'Mushy'

Boston, Jan. 10 (U.P.).—Former Undersecretary of State William R. Castle tonight denounced the Roosevelt "'good neighbor" policy as "mushy," and said it encouraged such Latin-American nations as Mexico and Bolivia to confiscate the property of Americans without fear of reprisal.

He also deplored attacks by Administration spokesmen on the dictator nations, and warned that they not only do not insure peace, but create "an atmosphere which is conducive to explosions that may well result in war."

"The Department of State, under the direct guidance of the President," is so definitely ignoring American rights in its fanatical support of a misunderstood slogan—the good neighbor policy—that it is making this country more than a little ridiculous in the eyes of those same neighbors, who are not made to understand that they also have an obligation to society."

Spruille Braden Named as Envoy To Colombia

President Roosevelt yesterday nominated Spruille Braden, of New York, to be Ambassador to Colombia. Braden now is Minister to Colombia.

The President also named Frank P. Corrigan, of Ohio, to be the first Ambassador to Venezuela. Corrigan now is Minister to Panama.

Recess appointments sent to the Senate were:

Robert F. Freer, of Ohio, for a seven-year term on the Federal Trade Commission; M. Roland Reed, of Pennsylvania, for a five-year term on the Railroad Retirement Board; Norman Case, of Rhode Island, for a seven-year term on the Federal Communications Commission; Ambrose O'Connell, of New York, to be Second Assistant Postmaster General.

No need to go through the day with a "hangover" headache that racks your nerves and interferes with business. Just take liquid Capudine and note how quickly head clears, pep returns and nerves are calmed and steadied. Pleasant to take and doesn't upset stomach. Try it for morning after. At drug fountains and in 30c and 60c bottles.

CAPUDINE

1939 CHEVROLET TRUCKS

Again

THE NATION'S LARGEST BUILDER OF TRUCKS

Brings You Higher Quality Trucks At Lower Prices

FAMOUS VALVE-IN-HEAD TRUCK ENGINE

with even greater economy-leadership and with the maximum pulling power for which Chevrolet trucks have always been famous.

●

POWERFUL HYDRAULIC TRUCK BRAKES

of the special Chevrolet double-articulating, controlled self-energizing design—the safest and most dependable brakes built today. (Vacuum-Power Brake Equipment optional at additional cost.)

● Chevrolet's unequaled truck volume naturally enables Chevrolet to give you unequaled truck value.

● Chevrolet trucks for 1939 are offered at the *lowest prices* ever quoted on trucks of such outstanding quality.

● Chevrolet's famous Valve-in-Head Truck Engine brings you an unmatched combination of power, reliability and economy.

● Chevrolet trucks are the *only* trucks in the entire low-price field with all the modern truck advantages listed here.

SEE YOUR LOCAL CHEVROLET DEALER

MASSIVE NEW SUPREMLINE TRUCK STYLING . . . COUPE-TYPE CABS . . . VASTLY IMPROVED VISIBILITY

giving a much handsomer, sturdier appearance—more seating room—and much greater driver comfort, as well as greater driving safety.

●

FULL-FLOATING REAR AXLE

extra strong—extra rugged—extra dependable . . . available on Heavy Duty models only. (2-Speed Axle optional at additional cost.)

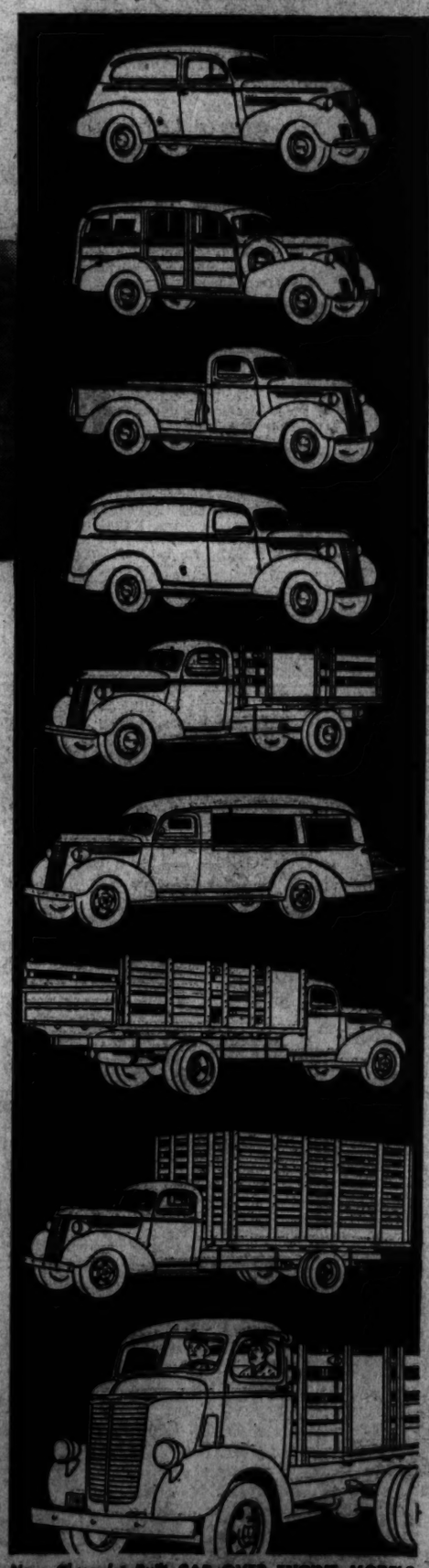

MASTER "85" SEDAN DELIVERY 112½" wheelbase.

MASTER DE LUXE STATION WAGON 112½" wheelbase; also available in Master "85" model.

LIGHT DELIVERY PICK-UP 113½" wheelbase; also available in Three-Quarter-Ton model, 123½" wheelbase, and Heavy Duty model, 133" wheelbase.

LIGHT DELIVERY PANEL 113½" wheelbase; also available in Three-Quarter-Ton model, 123½" wheelbase, One-Ton model, 133" wheelbase, and Heavy Duty model, 133" wheelbase.

THREE-QUARTER-TON STAKE 123½" wheelbase; also available in Heavy Duty models, 133" and 136½" wheelbases.

HEAVY DUTY CANOPY EXPRESS 133" wheelbase; also available in Light Delivery model, 113½" wheelbase.

HEAVY DUTY STAKE EXPRESS 136½" wheelbase.

HEAVY DUTY HIGH RACK 136½" wheelbase.

CAB-OVER-ENGINE MODEL Available in 107½", 131½" and 154½" wheelbases.

New Chevrolet-Built CAB-OVER-ENGINE MODELS entirely designed and entirely built by Chevrolet . . . offering amazing new freight savings . . . the greatest convenience of entire big load space . . . Chevrolet's new lower prices, and Chevrolet's unconditionally low operating costs. Ask your Chevrolet dealer for a demonstration—today!

THE THRIFT-CARRIERS CHEVROLET A GENERAL MOTORS VALUE FOR THE NATION

Franco Nears Sea, Perils Big Loyalist Army

Catalonian Forces 12 Miles From Coast Near Falset

By the Associated Press.

Hendaye, France, Jan. 10.—Gen. Franco appeared tonight to be hammering a wedge of men and guns toward the Mediterranean to split off a new chunk of Catalonia.

The insurgent right wing was reported to have reached a point 12 miles from the sea, near Falset.

A government army between Tarragona and Tortosa was threatened with entrapment. To escape, the government forces were reported falling back toward Tarragona, seaport 50 miles southwest of Barcelona.

Seek Thrust to Sea

An insurgent spearhead to the coast would close the only overland escape, leaving the defenders bounded on the other sides by the Mediterranean and the curve of the Ebro River dominated by insurgent guns.

The attackers appeared maneuvering for a direct thrust to the sea above Tortosa, southernmost tip of the government's salient, and then a wheeling to the northeast in the direction of Tarragona.

To Threaten Barcelona

Immediate objective was to take Falset, which would give the insurgents a foothold on the main inland road eastward to Reus and Tarragona. Then the insurgents would be expected to push on southeastward to the sea.

With the occupation of the segment of Catalonia thus cut off the insurgents would have widened the gap between the two parts of government Spain, bringing an even graver threat to Barcelona.

Insurgent reports said the government's counter-offensive in southwestern Spain was halted by reinforcements rushed by Gen. Queipo de Llamo to defend Seville lines communicating with northern insurgent Spain.

Government dispatches, however, reported Gen. Jose Miaja's troops were consolidating conquered positions.

Barcelona communiques reported the government armies were about 65 miles from the Portuguese frontier, with four columns driving westward fanwise into Badajoz Province.

Insurgent communiques denied government assertions large foreign forces were fighting in their Catalonian offensive. An insurgent source in Baragoza, however, told a representative of Havas (French) News Agency that 16,000 legionnaires among a total of 352,000 men were operating in the Catalonian sector.

Liner Fire Under Control

London, Jan. 10 (AP).—Lloyd's reported today a fire aboard the liner Rimutaka in the South Pacific was under control.

Hungary Recognizes

Budapest, Jan. 10 (AP).—Hungary today accorded recognition to Manchukuo.

War in Spring Reported Two Envoys' Forecast to Congress

Kennedy and Bullitt Are Said to View Tunis as Spark

Defense

Continued from Page 1.

needs. "They left it up to us to draw our own conclusions," said a committee member. However, the inference immediately drawn from the Ambassadors' statements was that America's airplane production capacity should be augmented.

Ukraine a Danger Spot

The envoys were quoted as stating that the Ukraine, as well as Tuis, is a danger spot, and as holding that neither Hitler's drive to the East, nor Mussolini's ambitions in the Mediterranean have been satisfied.

France was described as having reached the limit of patience with the Chamberlain appeasement policy, it was stated. The Ambassadors—who were reported in agreement throughout the discussion—are said to have told the committee that the British government would go to even greater lengths to mollify dictatorial appetites, but that France would fight rather than yield again.

Although an attempt to seize or to start an insurrection in the Ukraine would involve Hitler in a war with the Soviet Union, it was represented that the ambassadors doubted that a Russo-German conflict would necessarily result in a general European war.

But any effort by Mussolini to grasp control of Tunis from the French would inevitably involve the West, they are said to have held. It was from Mussolini, encouraged by Hitler's successes, that western Europe had most to fear.

(According to the United Press, Kennedy reportedly said that Great Britain's policy of appeasement is so deep rooted that she would permit Hitler to build a German airbase in Canada rather than revert to war. The intransigence of France was explained on the grounds that the French know the British would have to join them in case of war, and expect that Russia also would align herself on the anti-Fascist side.)

One committee member said Kennedy and Bullitt evidently thought that postponements of an inevitable crisis would only intensify it.

May Ask Air Fund

It was reported that the President might ask a sum up to $50,000,000 be made available for immediate airplane construction. At the same time, some members of Congress warned that overconstruction of airplanes would be folly, because of rapid obselescence, and decried the oft-repeated figure of 10,000 new planes.

Representative Andrew J. May (Democrat), of Tennessee, chairman of the House Military Affairs Committee, said he favors adding 5,000 planes to the 2,320 already authorized, and that he also intends to introduce a bill for the construction of super-highways along the Atlantic, Pacific and Gulf coasts to facilitate military movements. In addition, May said, he will propose military training for 300,000 members of the Civilian Conservation Corps. President Roosevelt, however, emphatically rejected the suggestion at his press conference, saying he wanted the CCC retained as a permanent agency in its present form.

The President conferred on his defense message yesterday with Secretary of War Harry Woodring, Gen. Malin Craig, chief of staff, and Assistant Secretary of the Navy Charles Edison.

Reynolds Sees No War

The House and Senate committees sought to keep secret all details of the Ambassadors' reports. At the conclusion of the two-hour session, Senator Reynolds (Democrat), of North Carolina, an ardent isolationist, is said to have stated that he heard nothing from Kennedy and Bullitt he did not already know; also that he intended to make a Senate speech tomorrow based on his own personal knowledge of the foreign situation. Administration leaders are said to have asked him not to make the speech.

Reynolds flatly refused to give reporters any inkling of what had transpired at the committee meeting. He did say, though, that he is convinced there will be no war in Europe. "Who's going to fight?" he asked, asserting that "France is a second-rate nation" and Great Britain is "under the will and control of Mussolini and Hitler."

Against Interference

While expressing sympathy with the persecuted in Germany, Spain, Abyssinia, China and Russia, Reynolds vehemently said: "I don't want my Government to get into a war with any country on "account of the minorities of any country."

Reynolds asserted that "at Lima we issued notice to the world that this is the empire of the Western Hemisphere and we won't permit encroachments—and in the same breath we tell the Japanese they can't create an empire of the Orient."

Two other opponents of drastic increase in air strength—Senators Clark (Democrat), of Missouri, and Nye (Republican), of North Dakota, also declared that the Ambassadors' report had told them nothing they did not previously know.

Confer With Hull

Kennedy, Bullitt and Undersecretary of State Sumner Welles conferred with Secretary of State Cordell Hull yesterday.

The merits of lifting the Spanish arms embargo and other questions will be discussed at a forum of experts which Senator Pittman, chairman of the Foreign Affairs Committee, yesterday announced he was instituting.

Senator Connally, Texas Democrat and member of Pittman's committee, criticized the neutrality act, observing that it shackles the President's conduct of foreign policy; but Senator Borah, ranking minority member of the committee, disagreed with Pittman's recent advocacy of economic sanctions against aggressors. He said he would rather have the United States "engaged in shooting soldiers than in starving women and children."

Underwood & Underwood.

Wm. C. BULLITT, Ambassador to France — REP. MAY, Chairman, House Military Affairs — SEN. SHEPPARD, Chairman, Senate Military Affairs — JOSEPH KENNEDY, Ambassador to Great Britain

Nanking Official Asks for Peace

Shanghai, Jan. 10 (AP).—Wen Tsung-yao, presidentof the legislative council of the "reformed government of China" at Nanking, appealed today for peace with Japan.

The appeal coincided with a mass air attack on Chungking, provisional Chinese capital nearly 1,400 miles up the Yangtze River, and bitter fighting in the Hangchow sector southwest of Shanghai, in southwestern Shansi Province and west of Hankow.

Wen asked nine unconquered provinces to agree to peace terms. His was the first public peace move by one of the Japanese-dominated, Chinese-manned regimes in occupied territories.

Hull to Deny Premature Cuban Accord

To Tell Senate Group No Pact Was Reached On Trade Treaty Changes

Secretary of State Hull yesterday arranged to appear before the Senate Finance Committee Friday to deny reports implying this country had reached an agreement with Cuba over trade treaty changes before hearings on the proposal were announced here.

The secretary talked by phone with Chairman Harrison, Mississippi, of the committee, following introduction Monday of a resolution by ten senators calling for information on the question. The resolution contended that Cuban officials announced in Havana last November 28 that an oral agreement had been reached with this Government two days before the State Department gave formal notice that a hearing would be held on January 3. The reciprocal trade agreements act requires advance public notice of the products to be considered in negotiations.

Hull told reporters yesterday there was not a semblance of truth in reports implying violation of this requirement.

On Capitol Hill, meanwhile, Representative Treadway (Republican), of Massachusetts, resuming his attack on Administration policies, centered his fire on the trade agreements policy. He predicted that Republican gains in 1940 would be sufficient to repeal the program.

Treadway declared that the Administration was "taking from Peter to pay Paul" in the British and Canadian trade agreements, and charged the two agreements opened the door for importations that deprive Americans of work.

"It must be," he added, "that Secretary Hull was more interested in consequences and consideration other than trade advantages for this country. Our citizens may well concern themselves as to whether there were additional commitments made which do not consist of more tariff reductions—secret commitments which may involve this country in entangling foreign alliances.

"There is at least reason for believing that the treaty was greatly desired simply for the psychological effect it would have on certain other countries which I need not mention."

Chamberlain, in Paris, Pledges Aid to France Against Italy

French

Continued from Page 1.

self directly to the French government.

The communique issued after the Anglo-French conversation stated:

"While passing through Paris on their way to Rome, the Prime Minister and Lord Halifax have taken this occasion to confer at the Quai d'Orsay with M. Daladier and Georges Bonnet. This conversation has confirmed fully the general identity of views established previously between the two governments."

Today's conversation between the British and French statesmen serves as a symbolical manifestation of the solidiarity of the entente cordiale between France and Britain on the eve of the Rome meeting and a warning to Mussolini not to count on British support in his campaign against the French colonial empire.

The conversation between Chamberlain and Daladier today established their intention to stand by the principle of the status quo in the Mediterranean which is the fundamental principle of the Anglo-Italian accord of last April.

Two important corollaries derive from this principle: First, Britain will give no countenance to Italy's campaign against the French colonial empire, and second, no belligerent rights will be conferred on Gen. Franco by Britain and France until Mussolini has withdrawn all his legionnaires from Spain.

Daladier made it clear that France regarded the Laval-Mussolini accord of 1935, which the Fascist government has denounced, as still basis of future negotiations with Italy. The French premier stressed that while his government rejected all suggestions of territorial concessions on the part of France to Italy, going beyond those recorded in the 1935 agreement, it was willing to negotiate with the Italian government on the question of facilitating the transportation of passengers and freight on the French-owned Djibouti-Addis Ababa Railroad.

Finally, Daladier rejected the idea of establishing a free port in Djibouti, which he regarded as a derogation of France's sovereignty over that African harbor.

[The British and French statesmen, however, were reported by the Associated Press to have left a way open to prevent Italo-French tension from reaching a deadlock. It was said France would be willing to meet Italy at a conference table with all other countries bordering the inland sea, Yugoslavia, Greece, Spain and Egypt.—Editor's Note.]

One consequence of the wild Italian press campaign for Tunis and Corsica has been an increasing recognition in French circles of the menace to French security that would be created by a Franco victory in Spain.

LETTERS
I WRITE—YOU SIGN!
● Personal or Business Letters
● Articles ● Speeches ● Reports
● Sales Promotion
CONFIDENTIAL SERVICE BUREAU
635 F St. N.W., Office 201
Phones NA. 7185, RA. 1555

WOODWARD & LOTHROP
10TH 11TH F AND G STREETS — PHONE DISTRICT 5300

Semi-Annual Savings

Original Swedish Modern Furniture Reduced

Important savings for you on any pieces you may select from our entire group of this distinctive furniture. By the original makers of Swedish Modern—the Widdicomb Furniture Company and Michigan Seating Company of Grand Rapids—every piece has the beautiful finish and excellent proportions that make this period furniture timeless in its livability. Save substantially on occasional pieces of living room, dining room and bedroom suites.

Other Well-known Groups of Fine Furniture Also Priced Low to Bring Your Home New Beauty

Williamsburg Galleries Furniture

All pieces in this well-known group, including bedroom, living room, dining room, and occasional pieces, at Semi-Annual Savings.

California Furniture Reduced

All pieces, including dining room, living room, bedroom and occasional pieces.

Imperial Tables Reduced

Coffee, end, and lamp style tables, and also all desks, book-cases, and mirrors.

All Grandfather Clocks at Reductions

FURNITURE, SIXTH FLOOR

WOODWARD & LOTHROP
10TH 11TH F AND G STREETS — PHONE DISTRICT 5300

Another Dobbs Triumph

A conservative, spiraled crown, a soft, dipping brim—these are two simple features which Dobbs has once again put together with their usual successful result—a classicly smart hat for all-day, all-around wear. Black, brown, dark blue or white fur felt.. $10

MILLINERY, THIRD FLOOR

WOODWARD & LOTHROP
10TH 11TH F AND G STREETS — PHONE DISTRICT 5300

Southbound Bags

—thoroughly sea-going, shipshape, or landlubbery—and inexpensive

$2.95

Amazingly low-priced are these tempting bags created specifically for your trek South. Cool, light colors, bold, gay stripes and exciting unusual prints, interpreted in latest-1939-minute fabrics. White with red, royal blue, or black; blue, yellow, turquoise, rose and many other shades. Facile-closed bags, slide-fastened ones, and snapped ones, in many styles.

HANDBAGS, AISLE 8, FIRST FLOOR

WOODWARD & LOTHROP

Cruise Clothes

—loaf deliciously and decoratively under warm skies

This is the time of year when you begin to feel a nostalgia for balmy breezes and warm sands and cool blue water. And these are the brilliant, faultlessly-tailored play clothes you take with you when you cruise South to satisfy that "wanderlust."

A—Shaggy linen two-piece slack suit, in contrasting colors $13.95
Hat to match $3

B—Little Boy playsuit of cotton stripe shirting: Shirt, elastic-belted shorts $3.95

C—Free-action-sleeved "Habitmaker" sports dress of celanese rayon and silk Oxford crepe.. $22.95

D—"Hotel - label" stamped canvas beach bag.... $1.50

E—Fish net beach shoes, rubber-soled $1.25

SPORTSWEAR, THIRD FLOOR

Annapolis Set For O'Conor Inaugural

Jubilant Democrats Awaited; New Governor Takes Oath at Noon

By Edward T. Folliard
A Staff Correspondent.

Annapolis, Md., Jan. 10.—A 19-gun salute will be fired over this historic town at noon tomorrow proclaiming that Maryland has a new Governor—Herbert Romulus O'Conor, 43-year-old Democrat elected by a landslide in November.

Annapolis, settled in 1649 and designated the capital in 1694, bears a festive appearance as it awaits arrival of the Governor-elect and an army of Democrats who will celebrate return of their party to State power.

Red, white and blue bunting garlands ancient office buildings, relieved here and there with the gold, black and silver of the State flag. Stores and homes continue to display Christmas red and green.

Leaves Baltimore At 10 a. m.

Governor-elect O'Conor will leave his Baltimore home at 10 a. m., accompanied by Mrs. O'Conor, and four of their five children. Their 2-year-old baby will be left with a nurse.

Thanks to courtesy of the outgoing chief executive, Harry W. Nice, O'Conor will ride to Annapolis in the official Governor's car behind a special escort.

Here, Gov. Nice will be packed and ready to say farewell to the mansion that has been his residence for four years.

24 in Official Party

The largest crowd in long history of Annapolis inaugurals, which goes back to the days of knee breeches and wigs, is expected. Baltimore will send 150 policemen to handle traffic and there will be 45 State troopers.

The official party for the inauguration has 24 members. Besides the two principals, O'Conor and Nice, they are Sumner A. Welles, Undersecretary of State; Postmaster General Farley, chairman of the Democratic National Committee; Senators Tydings and Radcliffe; Phillips Lee Goldsborough, Governor from 1911 to 1915; Emerson C. Harrington, Governor from 1915 to 1919; Rear Admiral Wilson Brown, superintendent of the Naval Academy; Maj. Gen. Milton A. Record, State adjutant general.

State Comptroller William S. Gordy and Comptroller-elect J. Millard Tawes; William C. Walsh, attorney general; James A. Young, clerk of the court of appeals; Hooper S. Miles, State treasurer; E. Ray Jones, secretary of state; Howard Bruce, Democratic National Committeeman for Maryland; Clarence W. Miles, chairman of the Democratic campaign committee in the last election; Brig. Gen. H. John Markey, assistant adjutant general; Rabbi William Rosenau, the Rev. James J. Coale and the Very Rev. Mgr. Harry A. Quinn; Mayor Howard W. Jackson, of Baltimore, and Mayor Louis H. Phipps, of Annapolis.

Takes Oath at Noon

Governor-elect O'Conor and member of his party will leave Government House for the Senate chamber at 11:55 a. m., and at noon he will be given the oath of office by Chief Judge Carroll T. Bond.

At that same moment, a National Guard battery set up on the campus of nearby St. John's College will start the 19-gun salute to the new governor.

At 12:30 p. m. Gov. O'Conor will walk to the east portico where he will deliver his inaugural address. At 1:30 p. m. he will review the inaugural parade from the balcony of the Elks Home and, at 2 p. m., he and Mrs. O'Conor will hold a public reception in the Senate chamber.

Group to Discuss Hurricane Damage At Beach Resorts

Discussion of damage visited upon oceanfront resorts by hurricanes during the past summer will feature the twelfth annual meeting of the American Shore and Beach Preservation Association today at the Carlton Hotel.

Speakers will include Senator Charles W. Tobey, of New Hampshire; Representative James J. Mansfield, of Oklahoma, chairman of the House Rivers and Harbors Committee, and Maj. Gen. J. L. Schley, chief of the Corps of Engineers of the United States Army.

Other speakers will be Maj. A. C. Lieber, recorder and resident member of the beach erosion board; Conrad Wirth, assistant director of the National Park Service and a director of the association, and Rear Admiral Leo Otis Colbert, director of the Coast and Geodetic Survey.

Parley to Hear Mrs. Roosevelt

Mrs. Franklin D. Roosevelt will speak tomorrow at the Second National Conference on problems of the Negro and Negro youth, which opens here that day under the auspices of the National Youth Administration.

Administrator Aubrey Williams of the NYA will participate in the program, presided over by Mrs. Mary McLeod Bethune, director of the division of Negro affairs of the NYA. The conference will close Saturday evening.

Counsel Declares D. C. Job Insurance Act 'Cumbersome'

Declaring the District unemployment compensation act "cumbersome," Louis Mackall, jr., counsel for the compensation board, yesterday predicted changes in the legislation to speed up benefits, increase payments and simplify operation.

Mackall spoke before 60 coworkers in the District Building. He revealed that average unemployment payment in the District in 1938 was $9 a week. He disclosed the case of an employer who had been convicted for deducting the tax from wages.

The 'Dr. Dafoe' of West Visits Capital

Post Staff Photo.

Dr. Harriet G. McGraw, the only physician since 1919 in a large area surrounding Tryon, Nebr., has come to the Capital to see Mrs. Roosevelt today in connection with the drive against infantile paralysis. She is with Keith Morgan, paralysis committee chairman

Brooklyn, Hearing Things, Can't Figure Its Own Noises

Police Incline to Blame Banshee for Strange Sounds None Can Identify; Might as Well Be That as Anything Else

By the United Press.

New York, Jan. 10.—The bewildered Borough of Brooklyn was on the alert tonight, its collective cauliflower ear at attention for the wailing, shrieking, roaring, rumbling noise which sounded last night from Prospect Park to the banks of the Gowanus Canal, for all the world as mysterious as a Dodger first baseman's explanation of how he came to be covering leftfield.

Policemen who have come to know Brooklyn as never-neverland, cruised through twisted streets looking for a banshee.

Molasses in January?

They thought it might as well be a banshee as anything else. For a time today they were pretty sure the eerie sound came from a molasses factory. This was a theory to which some Brooklyn residents clung tenaciously tonight, even when advised that there are no molasses factories in Brooklyn.

As one of them put it: "Why ain't they?"

The fact that no Brooklyn resident knows what molasses manufacture sounds like lent weight to the belief because no two persons can agree on what last night's noise sounded like.

Best Brains—If Any!

The banshee theory was orthodox and seemed to be about all that remained for right-thinking citizens to cling to after airports had reported no planes loose, the Weather Bureau had absolved the mild west wind, the powerhouse insisted all was quiet out that way, and the Prospect Park Zoo gave a clean bill of health for the animals.

The best brains of the police department not only were unable to solve the riddle of the noise's nature and origin. They could not even discover its general location. Some said it came from the sky and others said it welled up from the ground.

No one in Brooklyn is downcast. Everything will be back to normal, according to general belief, as soon as the Dodgers start spring training.

Rep. Kennedy To Fight 1-Man District Rule

Terms Plan to Abolish Present Commission A Political Move

Although last year he favored a city manager form of government for the District, Representative Ambrose Kennedy (Democrat), of Maryland, yesterday stated he would oppose any government reorganization plan which would abolish the three-man Board of Commissioners.

Commenting on reports that the municipal experts now drafting a reorganization report were considering proposing a single administrator in lieu of the Commissioners, Kennedy said:

"I think it would be a mistake to inject a political issue into the movement for District government reform, and that's what Congress would consider any recommendation to abolish the Board of Commissioners."

Executive Officer Needed

Kennedy, who was largely responsible for the Congressional authorization for the present study, said he would favor the appointment of an executive coordinator providing he does not replace the Commissioners.

He also expressed hope that the report will not propose any violent shake-up in personnel.

Would Reduce Gradually

"I think any reduction in the number of District employes should be made over a period of years as vacancies occur from natural causes," he explained. "That's what we did when we reorganized the Baltimore government."

Okla. Dam Held Aiming at Union's 'Destruction'

Oklahoma City, Jan. 10 (AP).—Newly installed Democratic Gov. Phillips of Oklahoma attacked the Federal Government's $36,000,000 Red River Dam project today as "aiming at the destruction of the Union."

Addressing a joint session of the Legislature, Phillips said the project, planned near Denison, Tex., would inundate rich southern Oklahoma farm lands, "impoverish whole counties," and change the territorial boundaries of the State. He asked a hearing before United States funds were appropriated.

AWAY for a DAY!
Good in coaches on specified trains—See flyers—consult agents or Telephone District 1424
Sunday, January 15
$4.00 New York - Newark - Baltimore
PENNSYLVANIA RAILROAD

Sharecroppers Flee Shacks 2d Time in 2 Years

Mass Demonstration Against Conditions in Missouri; Cite Evictions

By the Associated Press.

New Madrid, Mo., Jan. 10.—Hundreds of sharecropper families who fled or were rescued from their shanties during the great flood two years ago, were homeless again tonight under different but similarly pitiful circumstances.

They bundled up their few possessions and trekked from their rickety homes to the highways in a mass demonstration against working conditions in the southeast Missouri bootheel country.

Claiming they were forced from their homes by eviction notices and by other causes beyond their control, the mass migration followed an appeal by Owen H. Whitfield, colored Baptist minister.

Crying Babies Add to Picture

They huddled around camp fires or makeshift stoves along roads, sharing the contents of huge steaming kettles.

The number of camps still was growing at nightfall as newcomers, mostly colored, straggled in on foot or in dilapidated vehicles.

Men, feeble with age, one woman so ill she had to be carried to the highway on a cot, and babies crying from fright and hunger added to the distressing picture.

Stark tragedy was not the whole picture, however, for at suppertime some camps guitars furnished an accompaniment for singing.

No violence or disorder was reported.

At Jefferson City, George L. Haworth, social security administrator, said no direct relief funds were available, but he said food supplies from the State's surplus commodity stores would be sent to them. Gov. Stark asked Haworth to co-operate with the Red Cross in giving aid.

Wise Again Heads 7th St. Merchants

Bertram Wise last night was reelected president of the North Seventh Street Business Men's Association at a meeting in the Immaculate Conception Hall.

Other officers named were: Louis Rudden and Mrs. Bessie Gittelman, vice presidents; John M. DeMarco, secretary, and Philip T. Harpine, treasurer. Members of the executive committee: David Wise, chairman; Jacob Salus, Ralph A. Davis, Theodore Phillips and Gilbert Leake.

DeMarco was given a billfold for his work as chairman of the Christmas lane parade committee. Capt. Jeremiah Sullivan, of the Second Police Precinct, and Jacque Downs, public relations director for the Federation of Businessmen's Associations, attended.

20 D. C. Candidates Take Examination For West Point

Of the 20 West Point candidates from the District who underwent physical examinations yesterday at No. 16 engine-No. 3 fire company, Thirteenth between K and L streets northwest, only one will receive an appointment, as only one vacancy remains to be filled.

Mental examinations will begin tomorrow at 8:45 a. m. at Wilson Teacher's College.

Examinations for two vacancies at the United States Naval Academy will begin next week at the same places.

Study of Monopolies To Be Resumed Monday

The Temporary National Economic Committee will resume study of monopolies Monday, when Conway P. Coe, Commissioner of Patents of the Department of Commerce, will present a paper outlining results of patent licensing under present procedure.

Several committee members, headed by Senator Joseph C. O'Mahoney (Democrat), of Wyoming, have expressed the view that changes in the patent laws may be necessary to prevent future monopolies on patents, especially those created by corporate control.

Martin Calls For Showdown In Union Fight

UAW President Demands Special Convention to Terminate Factional War

By the Associated Press.

Detroit, Jan. 10.—Homer Martin, charging that a "union within a union" had served the interests of the Communist Party, called for a showdown tonight with his foes in the C. I. O. United Automobile Workers.

He asked the U. A. W. International executive board, controlled by men who have threatened to oust him from the presidency, to call a special convention by March 1 "to terminate once and for all the factional war in the union."

Martin, who long has been at odds with leaders of the Congress of Industrial Organizations, demanded dissolution of a U. A. W.-C. I. O. co-ordinating committee set up to arbitrate factional disputes. He reiterated his demand that the U. A. W be autonomous, "an equal among equals."

The board adjourned late tonight without having taken any action, spokesmen said. The board will meet again tomorrow at 10 a. m. ((Eastern standard time).

Not only Martin's position as president of the union, but also the offices held by his opponents in the U. A. W. would be at stake in the special convention.

"If the membership . . . does not want me as president of the union I am prepared to let the membership of the union tell me this," he declared.

Martin told the board that conferences he has held with Ford Motor Co. officials "have been moving in the direction of an understanding," but denied "the allegation that there have been secret meetings between myself and Harry Bennett, personnel director of the Ford Motor Co."

Martin said that if the board declined to call a special convention he would carry the question to the rank and file for a referendum vote.

San Francisco Fair Stamp Put on Sale

Postmaster General Farley announced yesterday that a 3-cent, commemorative stamp will go on sale at San Francisco February 18, opening day of the Golden Gate International Exposition.

Get Excess Acid And Poisons Out of Kidneys

Sometimes waste, excess acid and poisons overload the kidneys and irritate the bladder and are harmful.

Oftimes backache bothers and getting up nights breaks up a good night's sleep—sometimes flow is scanty and difficult and smarts and burns.

For sluggish and inactive kidneys and irritated bladder a good diuretic such as Gold Medal Haarlem Oil Capsules is supremely helpful.

Don't be an EASY MARK and accept a substitute—Ask for Gold Medal Haarlem Oil Capsules — right from Haarlem in Holland. GET GOLD MEDAL—the original—the genuine. Look for the Gold Medal on the box—35 cents.

News of Capital Night Clubs

By Mary Harris.

It's a "solid sending week" at the night spots. All of the floor revues are frothy, brilliant and fast. There are new and sharp individual stars (meaning Mary de Sibour at Pall Mall and Rosita Rio at the Lounge Riviera). There is the sleek music of the lately arrived Biltmore Boys' Orchestra at Carlton's Shar-Zad Room. There are such ace stand-by entertainers as Leo and Lauanna, of Mayfair; Matt Windsor, in the Anchor Room. Sh! Sh! No matter where you go this week, you'll be right. The night club picture is one of the blithest and brightest in months.

BLUE ROOM MYSTERY: There's royalty incognito in the Shoreham floor show this week—and there's been no end of backstage to-do about it. Because the minister of a certain country warned the royal act that the family name must not be used in a theatrical hook-up, Asst. Maestro Barnee about it. He'll tell you all—maybe.

The current Blue Room floor show is a double quantity of all right. Topping it are the Irlandias, with their impressions of the tango as done by such dancing partners as Mae West and Harold Lloyd, Garbo and Stokowski, Sally Rand and Stan Laurel, climaxing with a convulsing twosome of Marlene Dietrich and Der Fuehrer. Also there are La Trianita, White House favorite; Bill Brady, Hollywood's handsomest tenor, and Warbler Connnie Randall. Extra! Extra! Louis Amen, the Jimmie Durante of the piano," is playing dance interludes in the Blue Room—is also in the cocktail lounge in the afternoon.

SOCIETY LARK: Mary de Sibour sang and looked like a million last night at her Pall Mall Room debut. Her songs were all of the "hit" genre, included "I Feel a Song Coming On," "It Ain't Necessarily So" and "Let Yourself Go." The blonde Mrs. de Sibour was lovely in sapphire blue velvet with a puff sleeved jacket of claret crepe. Her appearance packed Pall Mall with a crowd almost entirely on the white tie and décolleté side.

TSCHAIKOWSKY AT TROIKA: When Sasha Lukas steps down from the bandstand at Troika and announces he is about to play Tschaikowskys "None But the Lonely Heart," he is greeted by gasps of delighted incredulity, followed by applause. As rare a treat as Sasha's solo, but in a different way, is "Kitchen Flirt," new skit by Bajon and Moskova. It might have come from the first "Chauve Souris."

LOTUS' TOYLAND: Would you like to dance with a doll? Those dancing dolls of Lotus' new Toyland Revue step out and pick partners from the audience in their "Change Partners" number. We predict there'll be a big stag line and cutting-in before the week is over. The Toyland Revue is a beauty all the way, but especially in the finale number when each girl impersonates a different type of doll. Star dancers are Marrone and Gallo whose "Whirlwind" (see pic above) is more like a cyclone, also tapstress Joan Merman who gives you "Rhythm Rib" to remember her by. Dance music is on double-allowance basis at Lotus with Bill Strickland's Dixielanders and the Continental Trio keeping rhythm afoot every minute.

PORTRAITS IN CAPRICE: Peggy Townsend happily anticipating that impending radio career . . . Jack Kerr also elated—over seeing his former leading lady, Beatrice Lillie, who'll probably be dropping into Caprice often during her Washington visit . . . Marco Rosales, draped in a serape, singing many Latin-American request numbers for a society group. He was on the sixth when we left.

BAMBOO CIRCUS: When the Pearly Magley Cocktail Shakers aren't staging a circus at Bamboo Gardens they're putting on a can-can. If you ask us, they're both circuses. Another spectacular act is that of the Casanovas, experts in the gentle art of nearly breaking their necks, thereby garnering storms of applause. "Ginger" Mason is fetching in a Hungarian dance.

300,000 AT METRONOME. That calls for an explanation. It means that Paul Kain's band is the first at a local night spot to be put on a coast-to-coast network. Paul and the lads are on the Rhythm Rhapsody program, playing directly from the Wardman Metronome Room. They'll be on tonight between 10 and 10:30. And if you're at Metronome, you'll be one of the estimated 300,000 listeners-in.

FAIRLY PERSONAL: Amon Carter, publisher of the Fort Worth Star-Telegram, outshone all feminine millinery wearers in the Mayflower Lounge the other day. Mr. Carter's chapeau was a large and handsome affair of cream-colored felt.

Dr. Edward Moore, internationally known eye specialist who treated the King of Siam successfully, is also a judge of good musicians. When Dr. Moore recently gave a party at his home near the Sulgrave Club, his chosen entertainers were Violinist Durward Bowersox (Rainbow Room) and Jack Gardner, who recently piano-ed with Sande Williams at Shar-Zad.

INTERNATIONAL: Ambassador to France William Bullitt, Ambassador to England Joseph Kennedy and Ambassador to Germany Hugh Wilson, recently lunched together at the Carlton. Eavesdroppers couldn't hear a syllable because the Carlton Trio didn't play quite as softly as usual.

SONGAGE CONTRASTS: "It Isn't True What They Say When You're Sixty," a very remarkable, not to say startling ditty being dealt off the arm by the Three M's in their big windup week at the Hi Hat.

"You're the Only Star in My Blue Heaven" which become the torchiest torch song ever when sun by Ray Beck in the Uptown cocktail lounge.

SEASONAL STYLES: Hour Glass has called off its style show for today because, after all, there's no point in showing skiing and skating togs in this sort of weather. If it snows or gets very cold, they'll hold the show soon—otherwise the H. G. management is pondering on the advisability of parading Easter bonnets or bathing suits.

Dancers Marrone and Gallo, who appear in a dance number of the Lotus

Private Capital Joins PWA to Advance Program

To show the extent to which private capital and private credit have come into the PWA program, Howard A. Gray, assistant administrator, reported yesterday that "$1,638,000,000 worth of construction work is proceeding on the program although PWA has paid only $99,868,000 in cash advances."

PWA, he said, has approved 2,231 requisitions for advances of funds. At the same time, Government records show that $84,483,000 had been paid up to last week on PWA projects.

A Three Days' Cough Is Your Danger Signal

No matter how many medicines you have tried for your common cough, chest cold, or bronchial irritation, you may get relief now with Creomulsion. Serious trouble may be brewing and you cannot afford to take a chance with any remedy less potent than Creomulsion, which goes right to the seat of the trouble and aids nature to soothe and heal the inflamed mucous membranes and to loosen and expel germ-laden phlegm.

Even if other remedies have failed, don't be discouraged, try Creomulsion. Your druggist is authorized to refund your money if you are not thoroughly satisfied with the benefits obtained. Creomulsion is one word, ask for it plainly, see that the name on the bottle is Creomulsion, and you'll get the genuine product and the relief you want. (Adv.)

Colored to Observe School's 'Birthday'

More than 100 teachers of colored public schools were named by Dr. G. C. Wilkinson, assistant superintendent, yesterday at a meeting called in Cardozo High School, to undertake organization and development of a program of celebration of the seventy-fifth anniversary of organization of colored public schools here.

They will serve under a steering committee, headed by Miss Mineola Kirkland, supervising principal of the tenth division.

DICK'S GRILL
1219 L St. N.W.
Entertainment Nightly
TODAY'S SPECIAL
Fried Smithfield Ham Steak, Va. style 90c
Potatoes, Slaw, Bread & Butter

PEARL MAGLEY REVUE
COCKTAIL SHAKERS
3 SHOWS DAILY
1, 7:30, 12
THE CASANOVAS
GINGER MASON
Hungarian Disco
MARION DAWN
Vocalist
AL NORTON AND HIS BAND
BAMBOO Gardens

TONIGHT'S THE NIGHT
Come on SUCKERS
Join the cash customers at the screwiest cafe in town—where stars are born and stars are shattered. RESERVATIONS, WO. 9838.
BROWN DERBY
3333-A Connecticut Ave.

Dancing
HENRY DAVIS Peppers Band
RAINBOW ROOM
Dancing 5 to 7 Cocktail Hour
Every Sunday Dinner 5 to 7 P. M.
Supper 10 to 1
Music by Henry Davis Quintet Featuring Miss Mildred Bailey
Private Parties From 6 P. M.
HAMILTON HOTEL
14th & K Sts. N. W.
Richard A. Butler, Mgr.

MAYFAIR'S NEW TEAM
Smart Music of Piano and Voice
LEO and LOUANNA
BEVERLY STULL and Her Accordion
Mayfair
Cafe of all nations
13th at F

HI-HAT
CONTINENTAL Cocktail LOUNGE
FINEST DRINKS IN TOWN
25c
8 A. M. to 1 P. M.
We use only Bonded Whiskey in all mixed drinks.
Entertainment
Till 2 A. M.
No Cover—No Minimum at Any Time
TASTIEST FOOD
Special Luncheon 55c
7-Course Dinner $1.00
AMBASSADOR HOTEL
WASHINGTON'S NEWEST 250 ROOM DOWNTOWN HOTEL
14th at K Sts. N.W.

Earl Lindsay's TOYLAND REVUE
Featuring EIGHT LOVELY DOLLS and MARRONE & GALLO
Fastest Ballroom Team in Country!
TWO ORCHESTRAS
Bill Strickland's Dixieland Swing Band and Tommy Sutters Trio
Tino Hacker, M. C. Buddy Shaner Joan Merman
NO COVER CHARGE
Lunch, 45c (Sat. 50c)
Dinner, 60c (Sat.-Sun. $1)
The LOTUS
14th & New York Ave. N.W.

JACK BIRCH
Your SWEETHEART SERENADER
The songs you like sung in an intimate likeable way!
7:45 P. M.
WMAL

U. S. Menaced By Fascism, Wells Warns

Lecturer Holds Church A Line Can Ward Off Danger

Through awakening to its real responsibility in the modern day, the Christian Church can ward off the threats of fascism in America, declared Charles A. Wells, writer-lecturer-journalist, last night at Calvary Baptist Church.

Wells, a member of the Quaker faith, warned that fascism was "dangerously near" in America, and that war would be the next step in bringing it about, because war "would result in centralized governmental and military control." With three or four men in control, one has to be the dictator, he added.

"If the American people are to avoid the loss of their liberties, they will have to exert all their efforts to prevent war," said he, "and the church is the center of strength to preserve that liberty. It is the only world-wide organization that can oppose war."

Wells, formerly publicist for Baptist boards, and now religious cartoonist for the Gannett Publications, will speak tonight at 8 o'clock at Calvary on "Life Under the Soviet and Christian Morality." His Thursday topic will be "The Secrets of the Godless Program," and on Friday, "The Cure for Our Modern Unhappiness."

Now... the Radio-Phonograph Value of the Year!

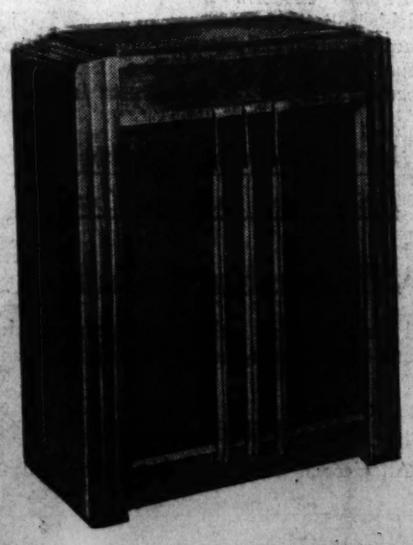

New Latest 1939 Model
PHILCO
Semi-Automatic Radio-Phonograph
WITH PUSH-BUTTON TUNING
Only $69.95
VERY EASY TERMS . . . OLD SETS IN TRADE
HOMER L. KITT CO.
1330 G Street NAtional 4730

67 Motorists In D. C. Lose Their Permits

Last Month's Charges Include Drunkenness, Unpaid Judgments

Sixty-seven motorists lost their driving privileges last month for offenses under the District financial responsibility act.

Charges ranged from driving while intoxicated to judgments against car owners. Those named and their offenses as reported yesterday, were:

Driving while intoxicated:
Mrs. May R. Aubrey, 770 11th st. se.
Ray W. Barkley, 1620 Fuller st. nw.
Paul R. Barnaby, 5169 Conduit rd. nw.
Raymond M. Beale, 435 Jefferson st. nw
Elmer E. Bowe, 409 8½ st. sw.
William W. Broadus, 3129 Warder st. nw.
James J. Bullock, 1936 4th st. nw.
James D. Deadmon, 4623 5th st. nw.
Peter Donohue, 823 4th st. ne.
Jesse F. Doss, 1273 Owen pl. ne.
John E. Edmundson, 2910 Olive ave. nw.
J. E. Evans, Richmond Va.
Rudolph R. Fisher, 1322 W st. nw.
Eugene W. Ford, 438 N st. nw.
William Gabbins, 4530 16th st. nw.
F. E. Gulick, Jr., 201 9th st. nw.
Samuel V. Hawkins, Lanham, Md.
Harry C. Hickman, 1718 East Capitol st.
Leonard D. Hicks, Arlington, Va.
Llewellyn L. Iddings, Alexandria, Va.
Hubert W. Jones, Jr., 17 M st. nw.
Charles E. Kappel, 702 10th st. ne.
Susie Kenamond, 1717 G st. nw.
Joseph D. Kenney, Bladensburg rd., D. C.
Marian Kirrane, 214 C st. nw.
Walter D. Landry, 2217 Kearney st. ne.
Frank J. Martin, 618 Maryland ave. ne.
G. Mason (2d offense), 18 10th st. ne.
H. J. McClanahan, Baileys Cross Roads.
Luther F. Morris, R. R. "Y," Union Sta.
James M. Munyon, 4813 3d st. nw.
Harry C. Myers, Jr., 2901 15th st. nw.
Bruno Nicola, 631 Florence st. ne.
P. H. O'Donnell, 2238 Nichols ave. se.
Morgan L. Peyton, 1013 E st. sw.
John C. Richards, 928 M st. nw.
Joseph Simpson, 3932 W st. nw.
Loretta Smallwood, 1110 5th st. ne.
R. E. Strickland, 1905 Potomac ave. se.
Anthony Sumlin, 1685 Crescent pl. nw.
Roy K. Swann, 423 12th st. ne.
Dorothy M. Thompson, 1511 Fklin st. ne.
Darwin Todd, 361 M st. sw.
E. R. Violat, 1512½ Rosedale ave. ne.
Clarence Walters, 102 R st. ne.
Milan B. Williams, 1018 Kearney st. ne.

Hit and Run
Leroy E. Henderson, 206 F st. nw.

Judgments
Wade D. Brewer, 1705 P st. nw.
Ulysses Carter, 1704 First st. nw.
Robert N. Cook, 2922 Livingston st. nw.
John J. Duffie, 739 Princeton pl. nw.
Francis L. Fagan, 322 Kenyon st. nw.
George A. Fagan, 222 Third st. nw.
William Ford, 1663 Rosedale st. ne.
Joseph Glass, 536 Irving st. nw.
William Lawman, 5711 Sixteenth st. nw.
Henry T. Mullen, 2010 Ninth st. nw.
Wilfred C. Pierce, 4040 Alabama ave. se.
Adison E. Powell, 758 Sixth st. se.
Fred Rosenberg, 1338 N. Capitol st.
Abe Sachs, 430 Emerson st. nw.
John T. Smith, Bethesda, Md.
Roy E. Smith, 627 Orleans pl. nw.
Stewart J. Smith, Arlington, Va.
Richard E. Stovall, 4810 Eads st. ne.
Hammie Tresvant, 257 37th st. ne.
Hart Williams, 1631 New Jersey ave. nw.

Charles G. Ross Sent to Capital

St. Louis, Jan. 10 (AP).—Charles G. Ross, editor of the editorial page of the Post-Dispatch since 1934, was appointed contributing editor today and will go to Washington to write signed articles.

Ralph Coghlan, 14 years on the newspaper's editorial page staff, will succeed Ross. Ross won the Pulitzer Prize in 1932.

Physicians to Hold Drug Symposium

A symposium on drug addiction will be held tonight at the weekly scientific meeting of the District Medical Society in its headquarters auditorium. Speakers will be Dr. Lawrence Kolb, Assistant Surgeon General, United States Public Health Service; Dr. Dexter M. Bullard, Chestnut Lodge Sanitarium, and A. L. Tennyson, chief of the legal section, United States Bureau of Narcotics.

WRC Plans Broadcast Of Civil Service Series

Civil service discussions will be held each morning at 7:45 o'clock, beginning Monday, over radio station WRC, on Gordon Hittenmark's "Your Timekeeper" program, it was announced yesterday.

James C. O'Brien, assistant to the executive director of the Civil Service Commission; Carl C. Berger, president, General Accounting Office, and all Government columnists of Washington newspapers will be guests on the program.

Preying on Bereft Jails D. C. Suspect

Buffalo, Jan. 10 (AP).—Police announced the arrest tonight of Edward C. Rykaczewski, 21, on charges of obtaining money falsely from bereaved families by promising to arrange high masses for their dead relatives in a Washington monastery.

Police said Rykaczewski, alias Casimer Ryers, had claimed to represent the Franciscan Monastery in Washington.

Crawford Relieved Of Paying Alimony

Howard E. Crawford, chief property clerk of the Metropolitan police, who is under a temporary suspension, was relieved yesterday by Justice Bailey of paying his wife, Anna, her $57 a month alimony until he goes back to work.

Constipated? You Should Get at the Cause!

Lots of people think they can't be "regular" without frequent trips to the medicine chest. "I just dose up and get it over," they tell you. But doctors know they don't "get it over" at all—until they get at the cause of the trouble!

Chances are it's simple to find the cause if you eat only what most people do—meat, bread, potatoes. It's likely you don't get *enough "bulk."* And "bulk" doesn't mean a lot of food. It's a *kind* of food that isn't consumed in the body, but leaves a soft "bulky" mass in the intestines and helps a bowel movement.

If that fits you, your ticket is a crunchy breakfast cereal—Kellogg's All-Bran. It contains the "bulk" you need plus the great intestinal tonic, vitamin B1.

Eat All-Bran every day, drink plenty of water, and just watch the old world grow brighter! Made by Kellogg in Battle Creek.

Washington Girl Scouts Find Giant Ant Hill

Post Staff Photo.

These Girl Scouts, members of Troop 114, Washington, are shown beside a large ant hill on Girl Scout property at Rockwood near Great Falls, Md. The girls are (from left) Patricia Dean, Peggy Warfield, Mildred Bailey, Joyce Compton and Catherine Betts

The ants near Rockwood, 2 miles from Great Falls, Md., are building skyscrapers.

Washington Girl Scouts saw the skyscrapers some time ago and thought little of it. Then someone began telling them of giant ant hills in Germany.

"That's nothing," said the Girl Scouts. "Come out and see the hills at Rockwood." The hills, built in the woods, are 3 feet high and as much as 6 feet in diameter.

When the weather is warm the Rockwood ants scamper up and down the trees, and every ant is doing something useful. And curiously, these "Rockwood" ants are no bigger than the ants to be seen anywhere. The Scouts wonder how they got the idea to build skyscrapers.

And then it was figured mathematically just what skyscrapers there were to the ants. An ant, it was estimated, is about one-twelfth of an inch tall. The skyscrapers are 3 feet tall. And out of the calculation came proof that the skyscrapers are twice as tall to an ant as the Empire State Building is to a 6-foot man.

Senate Group Unanimous for Murphy

Appoint

Continued from Page 1.

testimony, but said he would have no statement unless asked by the committee.

Collis Redd, asked about membership and officers of the Constitutional Crusaders of America, which he said he represented, announced:

"I am the whole works, myself. I appointed myself a committee to combat the evils of this Government."

Raises Jewish Question

Like Sullivan, he repeatedly denied he opposed Frankfurter on the ground he was a Jew. Even more frequently, however, he referred to the Jewish question, once by reading a telegram addressed to himself, which asked:

"Why not a patriot of the Revolutionary times instead of a Jew from Austria, just naturalized."

Frankfurter Was Born in Vienna

The sub-committee was rather stern with Redd when he continued to mention that Frankfurter is a Jew.

"Are you opposed to Prof. Frankfurter because he is a Jew?" asked Senator Borah.

"No," said the witness.

"Well, leave that out of the record, then," the Idaho Senator snapped.

Redd insisted that his objection to Frankfurter was that the latter was author of the NRA and must have known when he wrote it that it was unconstitutional. Committee members objected to attribution of NRA authorship to Frankfurter.

Col. Cooper said Frankfurter had declared that the "due process clause" of the Constitution was "meaningless" and that Frankfurter should clarify what he meant. In his own court case, he said, the Supreme Court had nullified the ninth amendment. He insisted Frankfurter be asked for his views upon it.

Approval of Prof. Frankfurter's nomination will come today from Richard A. Staderman, president of the American Good Government Society, which publishes the American Good Government Review and claims a membership of 500. Frankfurter's record will be cited to show his abilities, and emphasis will be placed on his experience in administrative law.

Mrs. Elizabeth Dilling, author of the "Red Network," a book accusing numerous persons in and out of the Government of radicalism, will appear today.

Murphy Action Is Surprise

The sudden action of the subcommittee on the Murphy appointment occasioned some suspense, since it was known there were many protests against his appointment on file with committee members. Senator Burke (Democrat), of Nebraska, had received 100 letters opposing the nomination. He had expressed himself as favoring Murphy's personal appearance to explain his actions in the 1937 sit-down strikes in Michigan. Murphy had expressed willingness to appear. Inside the committee, it was Senator Borah (Republican), of Idaho, who made the motion of approval of Gov. Murphy without hearings. It was passed unanimously.

By way of contrast with this smooth sailing, it was reported there was a stormy scene in the Commerce Committee meeting Monday, when Senator Pepper (Democrat), of Florida, moved to report the Hopkins nomination favorably, which would have obviated public hearings. It was reported there was an immediate outcry from both Democratic and Republican Senators and, after an angry interchange, Senator Pepper withdrew the motion and agreed to hold hearings starting at 10:30 a. m. today.

Three Writers to Testify

Hopkins will appear to answer questions relative to his administration of the WPA in the light of the report of the Senate Committee Investigating Campaign Expenditures. Newspaper columnists who reported the saying attributed to Hopkins that "we'll spend and spend, tax and tax and elect and elect," have been invited to appear also.

Arthur Krock, of the New York Times; Frank Kent, columnist for the Baltimore Sun, and Joseph Alsop, another columnist, have been asked to be present.

Meanwhile, the Senate Finance Committee approved without hearings the nominations of Mrs. Ellen S. Woodward to be a member of the Social Security Board, Preston Delano to be comptroller of the currency and John W. Hanes to be Undersecretary of the Treasury. Confirmation by the Senate is expected later this week.

Good because it's Ripe!

ROBERT MORRIS

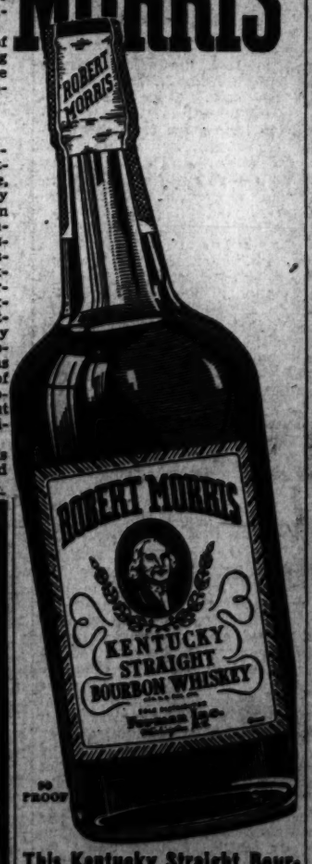

This Kentucky Straight Bourbon Whiskey is preferred because of its satin smoothness . . . 99c Pint, 50c Half Pint, and $1.95 Full Quart. This Whiskey is 3 Years Old.

DISTRIBUTED BY TORMAN, Inc., WASHINGTON, D. C.

COAL

ALASKA & HUFNAGEL COAL CO.

Better grade coals—no higher price
3 Yards for Quick Delivery
2,240 lbs. to the ton.
Every Pound Delivered to Bags to Your Bin at No Extra Charge.

BLACK DIAMOND — Bituminous Hard Structure. Light Smoke; Egg Size, $8.40; ½ Lump, $7.40; 50% Lump, $6.75. Lump and Fine Coal bagged separately.

MARYLAND SMOKELESS—A Bituminous Coal without Smoke. Stove or Gas: Egg Size, $9.50; 50% Lump, $8.50

VIRGINIA HARD COALS
Egg Size, $10.00; Stove, $10.25; Nut, $10.25; Pea, $8.50. Special stove (half Stove and Pea), $9.75.

POCAHONTAS OIL TREATED
Smokeless; no soot; low ash, highest grade bituminous: Egg Size, $11.25; Stove, $11.00; Nut, $10.75.

PA. HARD COALS
Alaska Nuggs Anthracite—Stove, $12.10; Nut, $12.10; Pea, $11.00; Buckwheat, $9.25.

All coals thoroughly screened and guaranteed.
We Deliver ½-Ton Orders.
Dial NA. 4222 or Lockey 2000
ORDERS TAKEN DAY OR NIGHT

Nominated to Head Bar

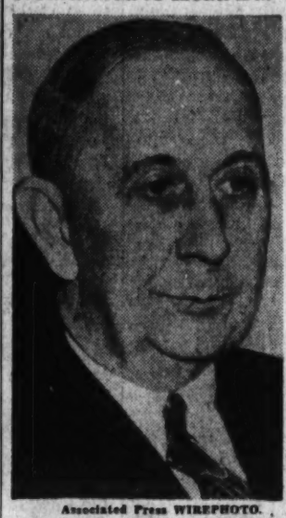

Associated Press WIREPHOTO.

CHARLES A. BEARDSLEY, of Oakland, Calif., who was nominated for president of the American Bar Association by State delegates meeting yesterday at Chicago. He would succeed Frank J. Hogan, of Washington. The 1939 convention in July at San Francisco

Transamerica May Fight SEC Over Its Books

May Challenge Authority To Subpena Records of Bank, Delaying Hearing

A court fight between the Securities and Exchange Commission and Transamerica Corporation interests over power of the commission to subpena the books of Bank of America National Trust & Savings Association, may develop by the time the SEC opens its hearings next Monday on Transamerica, it was learned tonight.

The commission is expected to subpena the books of Bank of America, 42 per cent of whose stock is owned by Transamerica Corporation, to obtain information regarding operations of Transamerica and its subsidiaries.

Transamerica interests, headed by A. P. Giannini, West Coast financier, may contest the commission's jurisdiction by refusing to turn over the bank's books, contending the comptroller's office has the right to subpena the books of the bank and not the SEC.

If the Giannini interests embark on such action, the commission's hearings will be held up indefinitely.

Meanwhile it was learned that R. P. A. Everard, secretary of Transamerica Corporation, has been subpenaed by the commission. Another witness will be W. L. Andrews, assistant treasurer.

The commission is expected to develop, in its hearings, testimony showing relations between Transamerica and its subsidiaries and transactions between them. Subsidiaries control enterprises from California as far north as Portland, Oreg.

These interests include fire and life insurance companies, mortgage concerns and land companies. Transamerica's chief holding is its interest in Bank of America, which operates 500 branches in California.

Dancing Class to Open

A class in adagio dancing will begin at 8:30 p. m. tomorrow at the Hunter dance studios, 1619 Rhode Island avenue northwest, with Ray Williams, Baltimore dancer, as instructor.

Mears Again Heads M.E. Sunday School

Thomas Mears last night was reelected general superintendent of the Petworth Methodist Episcopal Sunday school at the annual dinner meeting of the organization's board.

Others named were D. A. Spencer, assistant superintendent; Lionel R. Fiedler, general secretary; Frank Ferris, assistant general secretary; Pearl McPherson, recording secretary, and A. Lindsay, treasurer. The Rev. Frank Steelman served as toastmaster.

Bar Urges Jail For Lawyers in Mail Divorces

Will Work for Law; Calls Increasing Practice 'Scandalous'

By the Associated Press.

Chicago, Jan. 10.—The American Bar Association recommended today it be made a crime for lawyers to engage in the mail order divorce business.

Informed that in some States the solicitation of divorce cases by mail had become almost scandalous, the association's house of delegates voted to work for a bill in Congress prohibiting the practice and providing maximum punishment of a year in jail and $1,000 fine.

The measure was recommended by the association's committee on professional ethics and grievances.

Dean H. W. Arant of Ohio State University's law school declared that "as divorce laws are made more lenient from State to State, the scope of this form of solicitation widens. First it was Nevada, then Wyoming and most recently Florida."

The association's committee on judicial salaries was instructed to consider and submit to the house proposals for "legislation making proper and adequate increases in the compensation." Federal district judges now receive $10,000 a year. The salary of Federal circuit judges is $12,500 a year.

"Acidity Makes My Joints Ache"

Don't let arthritis settle in your bones. Doctors recommended a natural alkaline water that tends to neutralize pain-causing acids. Phone MEtrop. 1062 for information and booklet.

MOUNTAIN VALLEY MINERAL WATER

Bottled at Hot Springs, Arkansas

MEt. 1062 1405 K St. N.W.

Fly UNITED!
Most Frequent to Chicago

ONLY 5 HOURS! Leave Washington 6:35 p.m., arrive Chicago 10:35 p.m. Or take popular morning flight—be in Chicago in time for lunch. Low round-trip fares!

(via connecting airlines to Cleveland.)

RESERVATIONS: City ticket office, 808 15th St. N.W., MEt. 5656, or hotels, travel bureaus

Superbly Finished!

Economy Laundry

8 lbs. $1.10

Save on fine Smith's laundering! No extra charge for shirts. Half wearing apparel allowed. 12c for each additional pound. Cash and Carry.

Phone COl. 57-57 for nearest Smith address. 21 Servicenters.

Smith's
DRY CLEANERS LAUNDERERS
SHOE REPAIRERS

Sell odd pieces of furniture with Post Classified Ads. Call an Ad-Writer at National 4200.

GREAT NEW WINTER GAME...

Zig-Zag

Mark actual *Zig-Zag* reading time—or estimate 1st Place, 2nd, 3rd, 4th. Save this slip—or entire ad—and when you try the next one, note your improvement.

PLAYERS ..... TIME OR RANK
....
....
....
....

More *Zig-Zag* coming. Start a tournament! Player with best final average wins.

HERE—TRY IT

No riddle, no puzzle, no trick to playing *Zig-Zag*. It's science—the science of "streamlined" reading, according to well-known eye experts. You can make your own test in just a moment. Nor is there any riddle, puzzle or trick to the easy, fast winter starting you're sure to get out of Conoco Bronz-z-z gasoline. It's science—the science of *Special Winter Blending*—that makes your Conoco Bronz-z-z start up mighty fast and use up mighty slow. You can make your own sure test in half a moment, starting from z-z-zero with Conoco Bronz-z-z-z. Fill your tank today at Your Mileage Merchant's . . . that's right—*Mileage!*

Now, down below, follow the arrows. The first time you may be slow at *Zig-Zag*. Every time, you're sure to start fast with Conoco Bronz-z-z.

No riddle, no puzzle, no trick to playing *Zig-Zag*. It's -accord ,reading "streamlined" of science the—science ing to well-known eye experts. You can make your ,riddle any there is Nor .moment a just in test own puzzle or trick to the easy, fast winter starting you're It's .gasoline Bronz-z-z Conoco of out get to sure science—the science of *Special Winter Blending*— mighty up start Bronz-z-z Conoco your makes that fast and use up mighty slow. You can make your own z-z-zero from starting ,moment a half in test sure with Conoco Bronz-z-z-z. Fill your tank today at *!Mileage*—right that's . . . Merchant's Mileage Your

GREAT OLD WINTER STARTING...

CONOCO

CONOCO BRONZ-Z-Z

NOW—TRY IT

The Washington Post

Registered in U. S. Patent Office.

An Independent Newspaper.
(Published every day in the year.)

Eugene Meyer, Publisher.
Floyd R. Harrison, Comptroller.

The Associated Press is entitled exclusively to use for republication of all news dispatches credited to it or not otherwise credited in this paper and local news of spontaneous origin published herein. Rights of republication of all other matter herein are also reserved.

New York Office.....370 Madison Avenue
Chicago Office.....360 North Michigan Avenue

DELIVERED IN WASHINGTON
Daily, Sunday, 1 yr...$7.80|Daily, Sunday, 1 week..15c
Daily only, 1 yr.....5.20|Daily only, 1 week.....10c
Sunday only, 1 yr.....2.60|Sunday only, per copy..5c

BY MAIL—MARYLAND, VIRGINIA, WEST VIRGINIA AND NORTH CAROLINA

Daily and Sunday	Sunday Only	Daily Only
One year...$9.00	One year....$4.00	One year...$6.00
Six months..5.00	Six months..2.00	Six months..3.50
One month..85c	One month...40c	One month..60c

OTHER STATES, MEXICO AND CANADA

Daily and Sunday	Sunday Only	Daily Only
One year...$11.00	One year....$4.50	One year...$7.50
Six months..6.00	Six months...2.50	Six months..4.00
One month..1.00	One month...45c	One month..70c

All Subscriptions by Mail Payable in Advance.
Entered at the Postoffice, Washington, D. C., as second-class mail matter.

TELEPHONE NATIONAL 4300.

Wednesday, January 11, 1939.

Suffer Little Children

Over the issue of raising the embargo on shipments of munitions to Spain there are deep and fundamental differences of opinion in this country. But there seems to be unanimity as to the desirability of raising the embargo against the reception here of persecuted German children. This certainly is the impression given by the petition on the subject, signed by many prominent Catholic and Protestant churchmen, presented at the White House on Monday.

That petition comes with more force because it follows on the heels of announcement that the Society of Friends, acting with the approval of the German government, is prepared to undertake the removal from Germany of approximately 150,000 children for whom there is no future in the Third Reich. Many of these children will go to England, to France, to Scandinavia, Holland and other democratic nations where arrangements for their reception are now being made. The issue now raised is the number which shall be given haven in the greatest of the democracies.

If the United States is to play its part in this great humanitarian effort the problem will have to be handled entirely apart from the quota. Arguments against such exceptional action are hard to find. The children whose admission is urged would be carefully selected, would be subject to all personal immigration restrictions, and would in every case be placed in homes where their quiet assimilation into the current of American life would be an accepted responsibility. With such safeguards, and considering the urgent need, it is safe to predict that America will be ashamed to do less in this undertaking than any other country.

There are reasons, moral and otherwise, for opposing the exportation of arms, for private profit, to belligerents abroad. There are no reasons which will stand the light of day against offering the sanctuary of private homes to proportion of those persecuted German children whose plight is the more moving because their innocence is so complete.

Here is a constructive action, in a world where the general trend is tragically destructive, to which Americans of every creed can lend united support. The petition presented at the White House should serve to advance the day on which the first contingent of these children will land on the free soil of the United States. Undoubtedly admission to this country will save the lives of many of them. Perhaps more important, it will also help to save those national ideals which wither and die when they are only paid lip service.

The Constant Heart

Here in our brave new world appears a tale as pretty as any that has come down to us from the ages of chivalry. A young British engineer goes to Soviet Russia, the land where individual happiness means nothing and mass happiness, in some possible tomorrow, means everything. Even in such an atmosphere, however, love pushed through the door flies back through the window.

The young engineer falls deeply, ineradicably, in love with a Russian. He marries her. Then he is offered a job in Persia and takes it in the hope she will obtain permission to follow him. But, if it was once easy for love to laugh at locksmiths, it is not easy for him to laugh at Bolshevik bureaucracy or Soviet border patrols. The lover is dismayed to find he cannot gain permission to re-enter Russia and that his bride cannot obtain permission to leave it.

But he does not despair. Even in Russia there are said to be ways and ways, so he attempts to pull diplomatic wires. A year goes by, two years, four years. In four years many a love might wane, but not a love like his. He is at the point where he can endure separation from his beloved no longer. No matter what the consequences, he must end it. Thus he goes to Sweden, buys a second-hand plane and after a few flying lessons takes off for Russia. He is forced down in a field about 100 miles from Moscow and is clapped into jail.

Now a modern romancer, who had got his characters into any such fix, would probably get them out of it by an elaborate succession of intrigues, counterplots and here and there a little gunplay. But Bryan Grover got himself and his bride out of it simply by telling his tale and thus melting those supposedly hard Bolshevik hearts.

The lovers were permitted to meet. Those grim and formidable commissars might even have wiped cuffs against their eyelids as they watched the embrace. And having thus reunited them, the Bolsheviks permitted them, with what amounted to a proletarian blessing, to depart for England, though, being practical fellows withal, they confiscated the plane and collected a sizable fine before they did so.

This happy ending to the story is somehow a much more touching one than any that Oppenheim himself could have given it. For it shows that human love and human constancy can triumph sometimes, even in what seems an inhuman world.

Mr. Hopkins' Fitness

The open hearings unanimously voted by the Senate Commerce Committee to determine the fitness of Harry L. Hopkins for the position of Secretary of Commerce will afford an opportunity for candid examination of his qualifications. It is expected that witnesses who disapprove of his appointment will lay stress upon the disclosures of the Sheppard committee regarding political abuses in the WPA.

The open and shameless diversion of relief funds to campaign chests, and the exaction of political tribute from relief workers, are regarded by many as proof that Mr. Hopkins was an incompetent head of the WPA, whose record disqualifies him for his new position.

However, the impression seems to be widespread that when the tumult has subsided, the Senate will approve Mr. Hopkins' appointment on the ground that a Cabinet official is a personal adviser of the President, whose fitness is not its concern. If Cabinet members were simply advisers to the President there would be some justification for this "hands off" attitude. But such is not the case, although it is true that members of the Cabinet stand in a peculiarly close relationship to the Chief Executive and that it is their first duty to deal with questions of policy that concern the Administration.

Granted that the Senate ought to keep these facts in mind when testing the qualifications of a Cabinet appointee, it cannot afford to forget that the members of the President's official family are also heads of major executive departments of Government. While routine administrative activities can and should be delegated to subordinates by a departmental head, it is impossible completely to divorce issues of policy from matters of administration. Successful direction of policy, indeed, requires an understanding of the problems which administrative underlings have to handle.

Hence, Mr. Hopkins' toleration of the conspicuous maladministration of work relief in various parts of the country, while he headed the WPA, clearly gives his critics the right to question his competence for his present post.

It is conceivable that the time may come when the executive departments of the Government will be so well organized that their titular heads can devote themselves exclusively to policy-making. Even now the regular executive establishments have become largely immune to the shock of political changes. Their work is entrusted to a trained personnel which carries on regardless of the entrance and exit of Cabinet members. Nevertheless, it by no means follows that the departments have nothing either to lose or to gain from the appointment of a new head. The administrative machinery of any Government department is in constant need of adaptation to make it responsive to new conditions and capable of executing new policies. If it is under the supervision of a Cabinet official content to mark time, there will almost certainly be a deterioration of morale throughout the service.

Thus, while it is desirable to relieve the head of an executive department of routine details of operation, so that he may concentrate his attention upon matters of policy, it is equally desirable that he should be a man with a keen eye for defects of administration.

Cabinet posts should not be bestowed as a mark of personal favor, a political reward or a consolation prize. The tasks confronting a member of the Cabinet as head of an executive department are much more exacting than in former years and his decisions much more momentous. Consequently, it is the duty of the Senate to scrutinize Presidential appointments to such positions with care instead of registering perfunctory approval.

Mr. Hull Returns

Back from Lima, Cordell Hull faces as formidable a batch of problems as ever confronted an American Secretary of State in time of peace.

The international skies, east and west, are dark with gathering storm clouds. There is a very real danger that in Europe, as in the Far East, the situation may get much worse before it gets any better. And no amount of wishful thinking will save the United States from the impact of world events. It is fortunate, therefore, that our relations with the other nations of this hemisphere rest today on so solid a basis of friendship. Today there is greater measure of inter-American solidarity than ever before.

For this constructive development, the Secretary of State deserves a full measure of praise. At Lima he worked with patience and skill to tighten the bonds of amity throughout the New World. His success was very real. No delegation leaving Lima had any reason to feel that it had a grievance; each of them could rightfully argue that some, if not all, of the objectives it sought at the conference were achieved.

In the difficult days that lie ahead, this positive fact of inter-American solidarity may prove of vital significance. And in Cordell Hull, who has done much to create this fact, the United States has a statesman to whom all the American republics can feel grateful.

D. C. Overhauling Plans

It is not surprising to learn that E. O. Griffenhagen and his associates have found reorganization of the District government an extremely complicated task. Any political system which is allowed to grow in a haphazard fashion over a period of 60 years is likely to reach an advanced stage of confusion. Merely to account for the numerous disconnected boards, commissions and special agencies is a major task. To reassign their functions under a centralized and efficient administrative system is one of the most delicate processes of statecraft.

As to the first responsibility of the Griffenhagen investigators there will be little disagreement. Useless bureaus should be lopped off. Related functions should be consolidated or placed under the same administrative head. Municipal functions exercised by departments of the Federal Government should be shifted to the appropriate local departments. And finally, these numerous agencies and functions should be knit together into a unified system.

Presumably the Griffenhagen report will be devoted chiefly to steps essential to bring about an administrative reorganization of this sort. If its work is well done, and if Congress approves the changes, both waste and confusion in administering the affairs of the local government will be minimized. But that will not complete the process of overhauling.

The next step will be to confer sufficient authority upon the local government to permit it to manage the routine affairs of the city without submitting petty legislative measures to Congress. That reform is certainly as important as the elimination of overlapping functions. Until our municipal government acquires something of the powers habitually exercised by municipal authorities any administrative set-up, however efficient, will be stymied. So it is hoped that Mr. Griffenhagen and his experts will point to the need for broader local control over municipal functions as an essential supplement to administrative reform.

Consideration must also be given to the body which will exercise the broader powers the local community seeks. It would be practicable, of course, to lodge these powers in the present Board of Commssioners and minimize their administrative functions. Or, if the city-manager type of municipal government were adopted, a policy-making council of some sort would be essential. Such a council might either be appointed by the President or elected by the people.

In practice, of course, it makes very little difference whether the policy-making body is called a council or a commission. The more important factors are the creation of a sound administrative system and the specific delegation of sufficient authority to assure the community of responsible as well as efficient government.

"An Englishman has trained a horse to run backward."—Newspaper. So that's the horse we've been putting our shirt on!

Business will never be able to get on its feet until the Government gets off its neck.

The isolationists say the best side for Uncle Sam to take in European national affairs is the outside.

Curtsy And Courtesy

From the Chicago Daily News

(A London newspaper reports that, at a tea party in Paris, Lady Diana Cooper and Mrs. Euan Wallace curtsied to the Duchess of Windsor. When afterward the Countess of Pembroke, an expert on court etiquette, objected, she was told by the other ladies that they did so to please the Duke.)

If to curtsy far too much is for the Duke of Windsor's duchess, since the British manner such is as to rule it out or order, try instead low genuflections to the lowest-born connections. Then there'll be no stern reflections whispered by the Court Recorder.

Little rabbits in their hutches, beggars stumping on their crutches, all know how to greet a duchess, with a scrape, a bow, a forelock. Why, then, is Diana Cooper acting like a cockney trooper if she condescends to stoop her knees? Is she a perjured warlock?

Even if the Pembroke countess of court etiquette the fount is; knows just what the right amount is one should curtsy, or be undone; surely, Mrs. Euan Wallace, quite at home in hut or palace, isn't wrong to offer solace to an exile barred from London.

Ah, the riddle is quite simple! Whether she wears crown or wimple; casts a sneer, or sports a dimple, bow the knee, doff the peruke! Stop this silly shilly-shally! Etiquette is really bally nonsense. Curtsy to sweet Wally! Blimey, it will please the Duke!

To Reduce His Waste Line

Letters to the Editor

All communications must carry the writer's name and address, though pen names are permitted at the Editor's discretion. In fairness to other correspondents brevity is requested. Letters are subject to condensation.

Another Quantum Theory?

To the Editor of The Post—Sir: The new idea of group medicine brings up a thought that might be worth printing. If you go to a grocery and ask for a dozen eggs, you get and pay for a dozen eggs; you get guaranteed fresh eggs for a little more, but in any event you get eggs. When you go to a doctor for eggs (relief or cure), he sells you an egg box, and if there are any eggs in it you can have them, but you pay for the box. When you buy eggs at a beauty parlor you get what you get, but in this case the eggs you bought were supposed to be beauty. When you go to college or one of these swank schools you pay for your eggs, this time in the form of education; what you get is a curriculum, and if there are no eggs in it that's your tough luck.

Now, the doctor and the beautician and the professor all knew (or should have found out) that there were no eggs for you—you couldn't acquire, and they couldn't deliver, relief, cure, beauty or education; but that's what they charged you for, just the same. The remedy, of course, is to fix it so that you pay for only what you get—besides manners from the doctor, rubbing and torture heating from the beautician and lectures you don't absorb, filled with information that you can't use, from the educator. You should pay for only that part of what you get that you can use, and let it be up to the seller to find out what you can take of what he has to give. Why should you pay the full price for an irreducible minimum or, actually, none of what you bought?

Why should I, bald as the Capitol dome, pay Paderewski's price for a hair-cut or, to cite a more familiar modern example, John L. Lewis'? It just doesn't make sense to pay for a hair-cut and get a neck-clip!

POOR RICHARD.

Baltimore, Md., Jan. 5.

Sees Peace Endangered

To the Editor of The Post—Sir: Congress will soon be bombarded by the war profiteers et al. with fool theories endangering our peace and security:

(1) Determining and embargoing the aggressor, but not his victim, thus inviting the aggressor's retaliation.

(2) Repealing the neutrality act, so as to throw us back into the dangerous freedom-of-the-seas policy.

(3) Protecting "our" private interests in China.

(4) Enlarging instead of removing the President's present dangerous discretionary powers.

(5) The wrongful defeat of the war referendum act. If we're so crazy to help the democracies, we can do so aplenty (and still keep out) by selling them their war supplies, etc., under the cash-and-carry clause of the neutrality act.

A. G. STAR.

Cleveland, Ohio, Jan. 2.

The Cuban View Of Sugar Duties

To the Editor of The Post—Sir: Allow me to refer to Mr. Frank Buckley's letter published in the January 1, 1939, issue of your esteemed newspaper, in which, upon the basis of trade figures for the years 1934-1937 showing that Cuba bought less merchandise than it sold in the American market, he concludes that my country has derived undue advantage from the trade agreement signed in 1934, the revision of which is now under consideration.

Aside from the fact that the reciprocal trade policy is not bilateral as is the trade policy of certain European countries, the truth of the matter is that although export-import figures taken singly seem to show that the advantage is on the side of Cuba, a study of the complete balance of international payments between our two countries gives an altogether different picture.

Without going into a statistical analysis, however, due consideration must be given to the many so-called invisible items that tend to effect a balance in the movement of funds, as for example: Service on that part of Cuba's foreign debt held by American investors (in 1937 this amounted approximately to $6,500,000); freight and shipping charges for the merchandise moving in both directions, mostly on American bottoms; insurance premiums; dividends on American-owned public utilities, railroads and sugar mills, banking, cable and telegraph services; salaries of American executives of these companies, etc.

Proof that the payments involved drain Cuba's resources, leaving no surplus to her credit, is the premium of from 2 to 4 per cent paid on American dollar exchange. This would not be the case if more money were coming into the country than goes out of it.

As to Cuba's privileged situation in the American market, it is a fact that her exports of sugar to the United States in 1926 were equivalent to 98 per cent of the total sugar consumed in this country, and that with the tariff increases of 1930, this percentage was cut to 28 per cent in 1934, the actual tonnage decreasing from 3,687,000 tons to 1,557,000 tons. Since the quotas were established in 1934, some relief has been given from this drastic curtailment by a somewhat larger quota, which nevertheless brings Cuba's exports to this market only to about half the 1926 tonnage.

The subsidy given to sugar production in Puerto Rico, Hawaii and the Philippine Islands by the Smoot-Hawley tariff of 1930 was altogether at the expense of the Cuban producer. (It might be added that since the tariff was reduced in 1934, in connection with the application of the quota system, benefit payments have been made to all American sugar producers, giving them added compensation which Cuba does not receive although she pays the 53 cents per hundred pounds excise tax from which funds for said compensation are derived.)

In closing I would like to call attention to a fact of which sight is often lost in considering the trade relations between Cuba and the United States. Since the first agreement was concluded in 1903, the preferential arrangements established therein have given definite and exclusive advantages to each country in the trade of the other as against third countries. Because of these concessions the United States had a practical monopoly of the Cuban market for industrial and agricultural articles.

This de facto monopoly, by which the merchandise from other sources, i. e., Germany, Canada, Japan, etc., is excluded, results frequently in Cuba having to pay a higher price for many American goods which, if it were not for these concessions, she could buy elsewhere. This is part of the price she pays for her share of the American market. Finally, an active Cuban market is an indispensable stepping-stone for the expansion of the shipping and exporting interests of the United States in other Caribbean countries.

JOSE T. BARON,
Charge d'Affaires a. i.

Washington, Jan. 6.

Economic Monstrosities

To the Editor of The Post—Sir: In a letter published in The Post of December 31, a British journalist tries to defend Chamberlain's action at Munich in selling out Czecho-Slovakia to Hitler. As that action is de facto indefensible, the Briton has to resort to spurious arguments.

His first argument is that the British were scared to death and therefore had to yield. Had war broken out, he says, London and all big British cities "would now be shambles full of the mangled bodies of our mothers, wives, sisters and all our children (to say nothing about the men)." In other words, all Britishers would have been killed by German bombs. If that argument is correct, then the British are certainly doomed. For they are scared in their boots and have no defense against German bombers. And in their fear they may be expected to sell out France and the United States, when occasion offers, just as they have sold out Czecho-Slovakia and are now selling out Spain. The British journalist proves too much.

His second argument is worse than the first. Czecho-Slovakia, he tells us, was an "economic monstrosity" for which Britain had no duty to fight. He does not explain what he means by an economic monstrosity and it is not necessary, for it has no bearing whatever on the question at issue. France was bound by a solemn treaty to defend Czecho-Slovakia against aggression, and England had the same obligation under the covenant of the League of Nations. Even if Czecho-Slovakia were really an "economic monstrosity," that would not release France and England from their obligation.

In reality, however, Czecho-Slovakia was, before the Munich robbery, economically about the best balanced country in Europe. Of its population 40.3 per cent were employed in agriculture, 36.9 per cent in mining and manufacturing and 22.9 per cent in other pursuits. The next best balanced country was Sweden, with percentages of 40.7, 31.0 and 28.3, respectively, followed by France, Norway and Denmark. All these countries were very nearly self-supporting.

If there was any "economic monstrosity" in Europe at all it was England and Wales, where only 5.6 per cent of the population were engaged in agriculture. Britain is such an economic monstrosity that it is in daily peril of its life—but that danger will be heightened, not removed, by cowardly yielding to dictators and thus making them all the stronger.

JAMES J. KING.

Washington, Jan. 8.

"In God We Trust"

To the Editor of The Post—Sir: I emerge from retirement to urge the Congress to defeat only measures that would arm America on a vast scale.

The great coming world struggle will be between "ideologies," between philosophies and ideas, not between armies. Hitler and his like will be overthrown, not by armies, but by the divine power and wisdom of a coming "philosopher king"—a messiah, or the Messiah himself. He always comes when the need for Him is greatest.

"All they that take the sword shall perish with the sword." Hundreds of passages of Scripture tell us to put our trust, not in arms, but in the power of God. Our very coins teach us more wisely than our statesmen—"In God we trust."

"Put them in fear, O Lord: that the nations may know themselves to be but men."

America, heed! "Some trust in chariots and some in horses, but we will remember the name of the Lord, our God. They are brought down and fallen; but we are risen and stand upright."

CHARLES HOOPER.

New York, Jan. 2.

The Post Impressionist

Vignette Of An Artist

HAVE YOU ever wondered what it would be like to have a featureless face? Not featureless in a horrible way; but to have a pale, unidentifiable countenance that no one, after looking at it, would be able to remember?

Has it ever occurred to you to speculate on what it would be like to have no name? To be a person no one could refer to, or write to, or speak with? A living, eating, visible presence without any means of being recognized or known?

Quite likely your answer is "No." You are plainly an average human being, who is only too glad to be greeted heartily by your friends and acquaintances. "Hey! Bill," or "Hello, Helen. How goes it?" and "How are things with you?"

You are, even, probably so normal that it will be hard for you to imagine a person like Augustus Aloysius Fergusson.

Not that Fergusson would mind that at all. He was a man who wished fiercely that no one would imagine him, or even pay attention to him when he was unimaginatively present in the flesh. He wished to be nameless. So far as he could arrange it, too, he was nameless. Although at the christening his parents set up an awful handicap for him. Persons were always commenting about his name.

You must not imagine that because Fergusson was thus retiring, he was by any means a nobody. He merely desired, with a deep-lying, implacable unhappiness, to be treated as a nobody. To the rest of us he was something quite special, but to himself he was so far short of admirable that he wished to be completely ignored.

The time might come, he perhaps hoped, when he would be glad to walk quietly out on a stage and take his bow; answering without too much chagrin to the sound of his own name. But the time had not come yet, and as he was nearly 60 years old on his last birthday he was convinced that it would never come. Therefore while waiting the obliteration of death, he modestly sought the partial obliteration of prolonged absences from familiar haunts, and when at home interred himself in a brooding, back-stage existence.

There are times when I see petty, small-time mediocrities strutting their stuff; pretending to be someone they aren't at all; gladly accepting compliments for repeating things they had not thought of themselves, when I wish with a sort of loathing passion that there were more persons in the world with Fergusson's special complex. I have no doubt there are, but one consequence of it is that they are apt to come frequently to your attention. It is the cheap johns who cry out to be noticed; not the Augustus Aloysius Fergussons.

The central truth about the instinctive gesture toward obscurity that Fergusson and his like make from the very first moment they become self-conscious, is that they are not satisfied with mediocrity. They can be pleasant enough to others in whom mediocrity cries out in blatant profusion of sights and sounds, but in themselves even what appears to others to be good above the average merely evokes a sort of nausea.

They are perfectionists. They are, as was Fergusson, such devout artists that the idea they are trying to express in creative form—in paint, or marble, or wood, or words, or music—is all that they can really see, or wish to see. When they are forced to consider the tangible evidence of their dreams—the picture or poem or concerto they have actually created—they are forced to admit that, comparatively, it is extremely feeble stuff. So they want to hide their heads, like the ostrich, and to disappear from sight.

That explains, I am certain, the strange obsession of the artist Fergusson. In fact he intimated as much to me a few years ago, in a frustratedly bibulous mood, when he was trying to forget that "Seascape with Figure," which he had been influenced into submitting for the annual Academy Show, had been given the, to him, meretricious prominence of the Gold Award.

I spent most of that night with him in an obscure restaurant in a neglected part of the city, while at the Art Club men and women who had won the lesser awards were getting swelled heads under the plaudits of those who had won no awards at all.

"My God!" Fergusson exploded every few minutes. "Why, oh, why did you let me exhibit that piece of grandiloquent tripe? Why? Why? Why! ! "

When the appreciations of even the best critics began to appear in the journals a couple of weeks later I went around to Fergusson's home to show them to him. I thought that perhaps he would feel comforted.

But his son told me his father had left on a trip to Maine.

"He said," the young man reported, "that he had done something he was ashamed of, and was going away for a while in hopes it would be forgotten." EUGENE PHARO.

Washington Terminal Case

To the Editor of The Post—Sir: You show the usual astute acumen in your editorial about the Washington Terminal-NLRB case.

What a pity that editors—being in the position they are in—apparently never have the time to find out something about that of which they write.

What shall we do? Shall we fire all the members of the NLRB, or do you think it would be better to leave them in for a while on the supposition that the damfools may learn something about their jobs? This is writ sarcastic! P. H. P.

Washington, Jan. 3.

Outstanding Commentators On Current Events At Home And Abroad

The Once Over

By H. I. Phillips

A Matter Of Diet

("The Department of Agriculture announces that experiments have shown that many auto accidents are due to an unbalanced diet. A lack of vitamins found in leafy green vegetables, orange juice, eggs, milk, etc., causes deficient vision, especially in the early evening."—News item.)

I.

Do not curse the auto driver
If he runs you up a tree;
It may simply mean his diet
Is not what it ought to be.
Vitamins may be the reason
Why he seems so rude and rough,
For it makes for careless driving
When he doesn't get enough.

II.

If you're strolling on the sidewalk
In the gloaming and a car
Leaves the road and swiftly knocks you
Very high and very far,
Do not leap to rude conclusions
Or stage wild, indignant scenes;
It is possible the driver
Hasn't had his spinach greens.

III.

If you're driving in the twilight
And you feel a frightful par,
As you find the other fellow
Has just telescoped your car,
Do not even lose your temper,
And remember, if you please,
That it's possible his diet
Has been somewhat short of cheese.

IV.

If you hear your fender crumpled
By a driver very queer,
It's absurd to fling invectives
Till the fellow quakes with fear;
Smile and say, "It's O. K., buddy,
All the damage I excuse.
For I realize quite clearly
You've not had your orange juice."

V.

If you're parked and of a sudden
You are walloped from behind,
Do not lose your head and say things
That are crude and unrefined;
Say, "I wish you wouldn't do that,"
In a manner far from gruff.
"And I'm certain that you would'nt
If you'd eaten eggs enough!"

VI.

If you're driving down some highway
As the shades of nighttime fall,
And the driver of a coal truck
Knocks you o'er the garden wall,
Do not bark, or yell or bellow—
Keep your temper smooth as silk—
And say, "This is O. K., brother,
But I wish you'd drink more milk."

VII.

When you're coming from your driveway
And a great big motor bus
Socks you miles across the landscape
Do not fret and do not fuss;
Just smile sweetly at the driver
As the first-aid kit he brings,
And say, "This thing could not happen
If you'd eat more leafy things!"

Assists

Hollywood is the place where a sail on the matrimonial sea never ends with the first mate, says Bill Bertolotti.

Nipped

Just a sip
Filled him with zip . . .
Now his sipper
Has a zipper.

Don Leo.

Joe Rines says a dictator is a man who rules a country with an iron head.

Enough is Enough

Girls who list your every fault
Don't know when to call a halt.

Avery L. Giles.

What a Thrill

Elmer Twitchell is all agog over the sale of life insurance at New York banks. He thinks it is going to give him a great kick to say "No" to a banker.

The motorboat show is on in New York and hundreds of visitors will, of course, look at the larger yachts and ask, "Is that one like Coster had?"

J. Edgar Hoover is going to retire from the G-Men around July 1. He wants a job where a man can have a little privacy once in a while, perhaps.

States where horse racing is allowed took in $9,657,070 last year. This just gives you some idea of how many people think they know in the morning what a horse is going to do in the afternoon.

Miss Perkins wants the A. F. of L. and the C. I. O. to get together. It is just a question of a matchmaker, a suitable purse and whether to hold the fight indoors or not.

The Beginning of the End

Germany has now ordered 400,000 German girls to go to work on farms or in household service this year. This, in our opinion, marks the beginning of the downfall of Hitler. Nobody can order the women around that way and get away with it.

They Could Pass for Twin Brothers

Associated Press Photo.

When Attorney General Murphy (left) met Senator Smathers (right), of New Jersey, in the Justice Department they both stopped and smiled realizing as many others have the striking resemblance they bear to one another. Both were wearing pink carnations, too. Shortly before the Senator had been addressed as "general"

Republicans Refuse to Nibble Wallace's Farm Control 'Bait'

Leaders Assert Minority Is Not Inclined to Give Democrats 'Something to Aim at' Before '40

A farm plan which would abandon crop control, establish domestic marketing quotas, and permit the farmer to take his chance on the world market with any surpluses he had, will be presented to Congress early next week by Senator Josh Lee (Democrat), of Oklahoma, it was learned last night.

Lee's plan, second proposal this session of a Democratic substitute for the present program, came to the front as Republicans on Capitol Hill made it clear they have no intention of accepting at any early date the challenge of Secretary of Agriculture Wallace to put their farm ideas "into concrete bill form."

Political advisability of "giving the Democrats something to shoot at" was questioned by Republican leaders, who suggested 1940 would be soon enough to provide such a target.

Senate Minority Leader Charles L. McNary, of Oregon, termed the Wallace challenge "an attempt to manufacture an alibi," while Senator Arthur Capper, Republican, of Kansas, deplored it as an effort to make a partisan issue of a "problem so vital."

Under the Lee plan, for which the young Oklahoman claims "considerable support," the farmer would be guaranteed a "fair price for all crops marketed in this country. For what he could sell abroad, he would take what he could get.

Senator Lee described the idea as a "return to our original two-price system" and said industry had been working under such an arrangement and found it feasible.

Builders Oppose U. S. Financing Of Apartments

A resolution against the Federal financing of large apartment houses was adopted yesterday by delegates to the eleventh annual meeting of the Middle Atlantic Conference of Building Owners and Managers at the Wardman Park Hotel.

The resolution said the building of so many apartments "through FHA guaranteed loans has in many instances caused an oversupply of apartments and consequent injury to an established industry with large investments in housing."

Two Washington men were elected to the board of directors. They are F. Wallace Stoever and Lew S. Mohler. Other local delegates included T. L. Betor, D. D. Burroughs, T. H. Evans, F. C. Field, Harry J. Gerrity, Canfield M. Himes, Rufus J. Lusk, James B. Powell, Selwyn L. Powers, Stacy M. Reed, James McD. Shea, Wilbur L. Shoup, Darrell H. Smith, T. D. Carson, E. A. Miller, J. Truman Streng, Leonard W. Rice and Henri P. Henry.

Mrs. Harlan Stone Re-elected Head of Visiting Nurses

Mrs. Harlan Fiske Stone was unanimously re-elected to the presidency of the Instructive Visiting Nurse Society yesterday.

Other officers unanimously re-elected were: Mrs. Emory Scott Land, first vice president; Richard Wilmer, second vice president; Mrs. Keith Merrill, third vice president, Joshua Evans, jr., treasurer; John L. Proctor, assistant treasurer, and Miss Elsa M. Peterson, secretary.

Re-elected to a three-year term on the board of managers were: Mrs. John W. Davidge, Mrs. David E. Finley, Walter Bruce Howe, R. M. Kauffmann, Mrs. R. M. Kauffmann, Mrs. Reeve Lewis, Mrs. Keith Merrill, Mrs. William Marbury, Mrs. Henry Morgenthau, jr., George Hewitt Myers, Miss Elsa M. Peterson, Ord Preston and Richard Wilmer.

Civitans Elect Skinner, Morgan

George H. Markward, new president of the Civitan Club, yesterday announced James B. Skinner elected treasurer and Charles G. Morgan secretary.

He also said that the Civitan Boys Garden Club activities will be continued. The garden club maintains a 10-acre tract in northeast Washington on which the 95 members are trained in gardening.

Suggests House Be Lectured on D. C. Problems

House members may be lectured soon on District problems if a suggestion by Representative Dirksen (Republican), of Illinois, is adopted by the House District Committee.

Dirksen, ranking minority member of the committee, has suggested that the older committee members so use some of the time at the disposal of all members. He thinks such talks might help the House membership to better understanding of District legislation.

On The Record

By Dorothy Thompson

Some Thoughts On Armament

THE THOUGHT that we must begin to spend hundreds of millions for armaments is not in the least attractive to the American mind.

It is not only that we object to spending either our own money or that of our children for so unproductive a purpose. It is that our people are past the point where they believe war to be glorious, heroic or anything else except barbaric and stupid.

Our generation has gone through one war, and since the side that we were on won it we have no illusions about it. It left us with infinitely more problems than we had when we started. Our conception of patriotism is not related to national glory.

We would like to make a decent civilization in this country.

We are seeking new social inventions by which we can preserve freedom and make a more reasonably organized social order and integrate more intimately and efficiently the various components of our society—business, labor, Government and voluntary group activity.

All this is a hard enough task for our generation and the one that will follow it. By itself it will demand much sacrifice.

WHAT WE ARE trying to do, all the democratic countries are trying to do and because of this all democratic countries have been reluctant to increase their armaments.

This was particularly true of Great Britain and of France and of the Scandinavian countries and Switzerland.

The democratic countries as a whole have no ambitions beyond their own territories. There is no reason why they should have. They already own and control the larger part of the globe. They own nearly half of the surface of the earth, command all of its oceans, govern more than half of the world's population, control more than half of all essential raw materials, own practically all of the gold and conduct more than two-thirds of the world's total trade.

The territories which they hold are by no means fully exploited. The British empire has huge areas in Africa capable of supporting white men where neither the land nor the things in it have been put to use.

Elsewhere in the world, notably in South America, are whole areas capable of supporting enormously augmented populations.

AND IN EUROPE are Germany and Italy, with a population between them of 130,000,000, highly industrialized, virile, dynamic peoples, with limited areas in which to expand their energies, and in Asia is Japan.

These countries have made up their minds that the distribution of wealth and power in the world is disproportionate and unjust. I believe that no matter what governments should happen to be ruling these countries they would, if they were strong governments, have the same feeling.

No one who knows Germany could possibly believe that, whether democratic or Nazi, or for that matter communist, she would ever settle down to the kind of restricted life designed for her by the Treaty of Versailles.

The German capacity for organization—above all, the capacity of the ordinary German for work—could not be artificially confined, nor should the world wish to see Germany artificially hemmed in. The German qualities are qualities which the world can use. Love of work and pride in work, imagination, the infinite capacity for taking pains over small things, technical efficiency, robustness and tenacity—these are worthy of everybody's admiration. They have commanded mine always. I speak of Germany because I know it well and because I believed for 20 years that it was a country due to come into its own.

WE MUST ADMIT that the democratic nations had for 20 years complete world power. And they failed to use it to even approach a solution of the world's greatest solution—and that is how to use the resources, raw materials, money and labor of the world reasonably and justly, with a view to the prosperity of everybody.

Now we are paying for our smugness, our lack of imagination and even for our lack of ideas.

We are paying because these countries have started out totally to change the distribution of economic and political power. In effecting that change they are prepared to overthrow every existing political or cultural institution, and they have mobilized every possible instrument of aggrandizement, including propaganda on a wartime basis, trade and monetary warfare, and, finally, overwhelming force of arms. This is made possible by a new form of state—the perpetually mobilized nation, mobilized financially, economically, socially, morally and militarily. The question is not whether these countries are going to have a larger share of world power than they had a decade ago.

The question is not even whether they ought to have a larger share of world power.

The question is whether they are to have it on terms under which the rest of the world can live and retain the institutions dear to it.

IT IS A PARADOX, but I think it is true—the democratic world must arm in order to make a peace which is not a peace of Carthage. The democratic world must arm in order to prevent a worse world peace than Brest-Litovsk or Versailles—a peace, that is to say, which can only lead to another prolonged era of world war.

In order to make world peace with economic justice, there must be some equality of bargaining power.

There was no equality of bargaining power at Munich that the British Empire, with all her far-flung possessions and all her resources and money, not only could not stand up to Hitler but, more important, could not even sit down with Hitler.

The fact was that at Munich the British and French together had perhaps a fifth of the airplanes that Germany and Italy had together.

THE FACT IS that the German penetration of South and Central America is proceeding with amazing swiftness and there is absolutely no guarantee that within some foreseeable time we will not have a few Czecho-Slovakias on this hemisphere—and be as unprepared as democratic Europe was last September.

And certainly none of us can believe that terms dictated to a world by Germany, Italy and Japan under the present regimes would assure greater justice than those dictated at Versailles 20 years ago.

The terms will be infinitely worse, and the world which emerges will be infinitely worse, and the settlement of the real issue, which is how we can all live together, will again be postponed into an even more distant future.

THE GERMAN PEOPLE do not want war any more than any other people. Certainly the generation which went through the last war does not.

It is, therefore, extremely important that we should make peace before that generation is dead, for what youth with no recollection of the last war and brought up in a glorification of war as a normal way of life may do baffles the imagination.

We can only make peace by coming to terms on resources, trade and money policies with all industrially developed nations.

Such a peace cannot be made without the United States. And no reasonable peace can be made unless there is equality of bargaining power—unless every nation knows what not making peace is going to cost.

Copyright, 1939, New York Tribune, Inc.

Books And Things

By Lewis Gannett

Their Own Way

IT SEEMS that the question of modern marriage was not settled by H. G. Wells, after all. Alec Waugh takes it up, with some new variations, in "Going Their Way: A Novel of Modern Marriage" (Farrar & Rinehart, $2.50.)

Mr. Waugh is considerably less dogmatic than Mr. Wells used to be, and he offers a nice variety of solutions. He centers his tale about the Fane family. There was John Fane, fiftyish, who found escape from the worrying women of his family—wife and daughters—in peaceful secret afternoons with a woman 20 years his junior, "gay and indolent and fluffy, asking nothing of life but to be amused." When the young woman's husband insisted upon divorcing her, John Fane suddenly discovered that divorce might solve his problems, too.

JOHN FANE had four children. Basil joined him in his publishing house. ("My father began it as a hobby; I run it as a trade; my son treats it like a mission," he used to say). Basil was a modern; he belonged to the debunking generation, chary of big words, who "never said 'love;' they said 'like' instead . . . They called a love affair 'a party;' they spoke of being 'someone's tea.' Everything understated." He took his first romance that way, so was not overserious about marriage. But when his own marriage seemed about to shatter, Basil set to work as he would face a business problem, and worked out a satisfactory compromise, which left his wife free to have her own private life and himself, too, and the couple remained good friends.

Before Barbara married Hugh, they discussed marriage. Hugh was a public school boy and loyal to his code. If he fell in love with a girl of his own class, he saw no alternative to marrying her. So he married Barbara. But she became a successful actress; and Hugh's code also forbade him to live on his wife's earnings. And it was bad publicity for a successful actress to have a husband working as a clerk in a gramophone shop—so another Fane marriage went on the rocks. Muriel, meanwhile, married the man her mother wanted her to marry, and became a dull country wife and mother.

JOYCE, THE YOUNGEST, was embittered by her father's divorce. She acquired positive views about matrimony. "Occasional week-ends that no one knows about don't matter," she proclaimed. "It's liking the same things, sharing the same ambitions, laughing at the same jokes, having the same friends: that's what matters in the long run . . . Falling in love shouldn't have anything to do with marriage. Marriage should be planned, practically, like a career; one hasn't got to marry just because one falls in love."

"It's not quite so easy as you think," said Basil, who nonetheless more than half agreed with Joyce. And then Joyce, too, fell in love, and discovered that Basil was right.

That's Mr. Waugh's set of patterns. He never involves the reader as deeply in the passionate faiths and hopes as Mr. Wells used to do; nor does he spin out the arguments at quite such length. He states his cases and leaves the reader to take his choice . . . It's good reading, honestly stated and amusingly executed. But perhaps there are still other choices and patterns which Mr. Waugh did not include.

The most entertaining character in the book is none of the Fanes at all, but N. A. Giles, a promising novelist of the self-styled Lost Generation, whose promise turns successively from modern love to South Sea simplicity and, when the pound falls, to the class struggle at home and then to the war in Spain. I seem to have met him somewhere—perhaps several somewheres.

Roosevelt's Chart

By Ernest K. Lindley

'Digestive' Pause Indicated

MR. ROOSEVELT'S annual message and his Jackson Day speech should be read together. In the first he spoke as President of all the people, in the second as leader of the Democratic Party. Together they chart his course for the next year and a half—and also bring out the difficulties of his dual role.

As President he appealed for a united Nation—united, of course, behind democratic ideals and practices. As leader of the Democrats he appealed for a united party—united, of course, behind liberal ideals and a liberal program.

He believes that the Nation can pull together because a period of turmoil has been brought to an end by the general acceptance of the chief reforms of the New Deal. Some reforms need to be filled out, and others, he concedes, need to be smoothed down. The main task of the next two years, as he sees it, is to make ourselves strong against threats from without, by improving our national defense, and against menaces from within by lifting the national income.

AS PARTY LEADER, in his Jackson Day speech, he was concerned less with the next year and a half than with the years beyond. He again asserted his conviction that the Democratic Party must be a party of active liberalism, and again gave notice that he will fight to keep it that kind of a party. He said plainly that he intends to bring about the nomination of a liberal at the Democratic National Convention of 1940.

Mr. Roosevelt clearly ruled out of consideration, so far as he is concerned, three types of Presidential candidates: the man of conservative principles, the man who is merely a smart politician, and the nonentity who so often becomes the choice of smart politicians. He will accept as his successor an aggressive New Dealer, and nothing less than that.

Thus, for the present, there is to be a pause, or a slowing down of reform. The Nation needs a period for disgestion. But the President envisages no retreat. Our problems are far from solved, and new ones crop up continually. He wants a successor who will not only safeguard the reforms of the New Deal but carry them forward into the future. So, on the one hand, he is making tactical concessions to his conservative critics, and on the other he is surrounding himself more densely than ever before with New Dealers and preparing to fight off all contenders for control of the Democratic Party in 1940.

NOTE THE EMPHASIS which the President put on the independent voters who hold the balance of power, and on the young people whose vote rises proportionately each year. Note also his tribute to the men and women the New Deal has recruited for its administrative work from outside the ranks of the professional politicians—to the "brain trusters." Never, in a single speech, has he struck more effectively at the regular Democrats who believe that straight "organization" politics can win the next election and those lying still further ahead. For good measure, he even stressed the failure of Martin Van Buren, the reputedly smart politician whom Jackson picked as his successor. This thrust may not have been aimed at James A. Farley, but some of the New Dealers thought it was.

The specifications laid down by Mr. Roosevelt rule out almost every Democratic Presidential candidate in sight, except a few of those in his own official family: Hopkins, Ickes, Murphy, Wallace, Jackson, and, possibly, Hull. Of course, none fits the bill so perfectly as Franklin D. Roosevelt himself.

AS THE DEMOCRATIC organization throughout the country is still controlled so largely by conservatives, the President can bring about the nomination of a hand-picked successor only by convincing the old line Democrats that it would be suicidal to take anyone else. If they do not respond to argument, he can fall back on two threats. One is the threat to take no part in the campaign. The second, and more drastic, is to support a third ticket. The milder threat should be sufficient. The Democratic Party cannot hope to win in 1940 with a candidate who lacks Mr. Roosevelt's support. If Mr. Roosevelt's support is worth little or nothing by 1940, then there is no chance for any Democrat; the country will surely go Republican.

The conservative Democrats, of course, can play the same game. Realizing that, the President invited them to leave the party and join the Republicans. This is the advice he gave them in 1932, and which some of them, including two former Presidential candidates, John W. Davis and Alfred E. Smith, took in 1936.

The plain truth of the matter is that the regular Democrats know that they cannot afford to lose Franklin D. Roosevelt and the bulk of his New Deal supporters, and Mr. Roosevelt knows that he cannot afford to lose the bulk of the regular Democrats. Both sides know that the struggle for control should be carried on without disrupting the party. But a family feud as intense as this one isn't easy to keep within bounds.

Copyright, 1939.

January Clearance

Women's Dressing Cases & Motor Bags

1/2 Price

Made of beautiful Morocco and calf. Colors: green, red, beige, etc.

Were 6.50, now 3.25
Were 12.50, now 6.25
Were 22.50, now 11.25
Were 30.00, now 15.00
Were 40.00, now 20.00

1141 Connecticut Ave. — Camalier & Buckley The Luggagemen — 2 Doors Above the Mayflower

OSHKOSH LUGGAGE EXCLUSIVE WITH US

Roosevelt Announces Considering Increase In The Budget To Train More Colored Nurses At Freedmen's Hospital

President Roosevelt announced yesterday that an increase was being considered in the budget estimate for Freedmen's Hospital to provide facilities for training greatly needed registered colored nurses.

The President's budget statement, submitted to Congress last week, contains a $490,000 estimate for Freedmen's Hospital for the coming fiscal year, an increase of $39,920 over the amount provided for the hospital for the current fiscal year.

The increase is to permit utilization of an additional 100 beds at the hospital. The President, however, stressed the need for additional registered colored nurses, explaining that there were only two or three places in the country equipped to train such nurses.

Although Freedmen's is one of these, he said, the number of nurses turned out there is not sufficient even to fulfill the needs of the District.

The President's desire to improve conditions at Freedmen's is believed to reflect Mrs. Roosevelt's personal interest. The First Lady visited the hospital about a year ago and was greatly impressed by the need for improvements.

Mr. Roosevelt said he discussed the subject with Representative Dingell (Democrat), Michigan, during a call by the latter at the White House yesterday. Dingell, it is understood, was talking over budget matters and the question of the Freedmen's budget estimate came up incidentally.

Dingell made plain, however, that he would gladly support any plan which may be worked out to provide facilities at Freedmen's for training registered nurses. The President said he was having several people study the matter.

The expansion program for Freedmen's, it is understood, contemplates repairs to the building and improvements in the operating rooms and other parts of the hospital.

The President said a question had been raised in his mind whether he and Daniel W. Bell, budget director, had not cut the estimated appropriation for the hospital too much. He intimated that a report would be made to him.

Off the Record

By Ed Reed

"Just say that in spite of my winning the sweepstake, I'll go right on with my old job here!"

Treasury to Open Regional Tax Review Offices

By the Associated Press.

The Treasury announced plans yesterday to open regional tax review offices beginning February 1 at which taxpayers can appeal from Federal tax controversies.

New regional offices are to include:

Atlantic division, May 1; headquarters, Washington, D. C.; States, Delaware, Maryland, Virginia, West Virginia, North Carolina and District of Columbia.

Walks 2,000 Miles, No Job

To get a job, Tage Christensen, 24 years old, walked 2,000 miles from his home in Herning, Denmark, to Fredensborg. On arrival he found that the job already had been filled and started to walk back home. After 9 miles he collapsed and was taken to a hospital.

Brown to Discuss Cotton Surplus

Harry L. Brown, Assistant Secretary of Agriculture, will discuss the cotton surplus problem at the National Dry Goods Association Convention, January 17, in New York.

Other Washingtonians who will attend are Dr. Virgil Jordan, National Industrial Conference Board; Mark Lansburg, president, Lansburg Bros., and W. C. McDermott, traffic manager, Woodward & Lothrop.

On This Page

Mon.—Wed.—Fri.

Dorothy Thompson
Ernest K. Lindley

Tues.—Thurs.—Sat.

Walter Lippmann
Mark Sullivan
Barnet Nover

Daily

Westbrook Pegler

SUNDAY, SECTION III

Mark Sullivan
Ernest K. Lindley

Cab Zone Hearing Set for Feb. 8

The Public Utilities Commission yesterday set February 8 as the date for the formal public hearing to discuss a proposed change in taxicab zones and rates.

Although a small number of operators have thus far failed to pay the 25-cent assessment necessary to pay for the hearing, the commission decided to go ahead with plans. One major change proposed calls for a 10-cent increase in the present zone rates.

Ship Wrecks Highway Bridge; 'Chums of Wally' Organize

Post Staff Photo.

Want 'Wally' as 'Empress'

These George Washington U. coeds have formed a "Chums of Wally Club" so the Duchess of Windsor can be "Empress" if the American colonies are restored to Britain. They are Mary Ann Green (left), Rosalind Lovell, Rae Neal and Jackie Haslin.

One Killed as Ship Wrecks Bridge Span Associated Press WIREPHOTO.

The freighter Waukegan crashed into the DuPont Highway Bridge across the Chesapeake and Delaware Canal yesterday at St. Georges, Del., tumbling the span into the water and killing a bridge employe. This is the scene from the air. The vessel's bow was stove in. The ship went out of control when her rudder fouled.

Mrs. Garner Gives Luncheon For 'Ladies of the Senate'

Associated Press Photos.

3. . . . these wives of Senators. They are Mrs. Millard Tydings (left), Maryland; Mrs. Alva Adams, Colorado, and Mrs. W. Warren Barbour, of New Jersey.

Hear Objectors To Frankfurter

At right—Senator Borah (left) and Senator McCarran get their heads together over some of the evidence objecting to appointment of Felix Frankfurter to the Supreme Court. Dean Acheson (seated in lower picture) represented the appointee at the hearing. With him is Senator Neely, Judiciary Committee chairman.

1. Mrs. John Nance Garner, the Second Lady, greets the First Lady as she arrives at the luncheon given yesterday by Mrs. Garner for "Ladies of the Senate" and Cabinet wives. A few hours later Mrs. Roosevelt was hostess at the President's dinner to the Vice President. Among the . . .

2. . . . prominent wives at the luncheon were Mrs. Harry Woodring (left), wife of the Secretary of War; Mrs. Henry Wallace, wife of the Secretary of Agriculture, and Mrs. Claude Pepper, wife of the Florida Senator. In another gathering were . . .

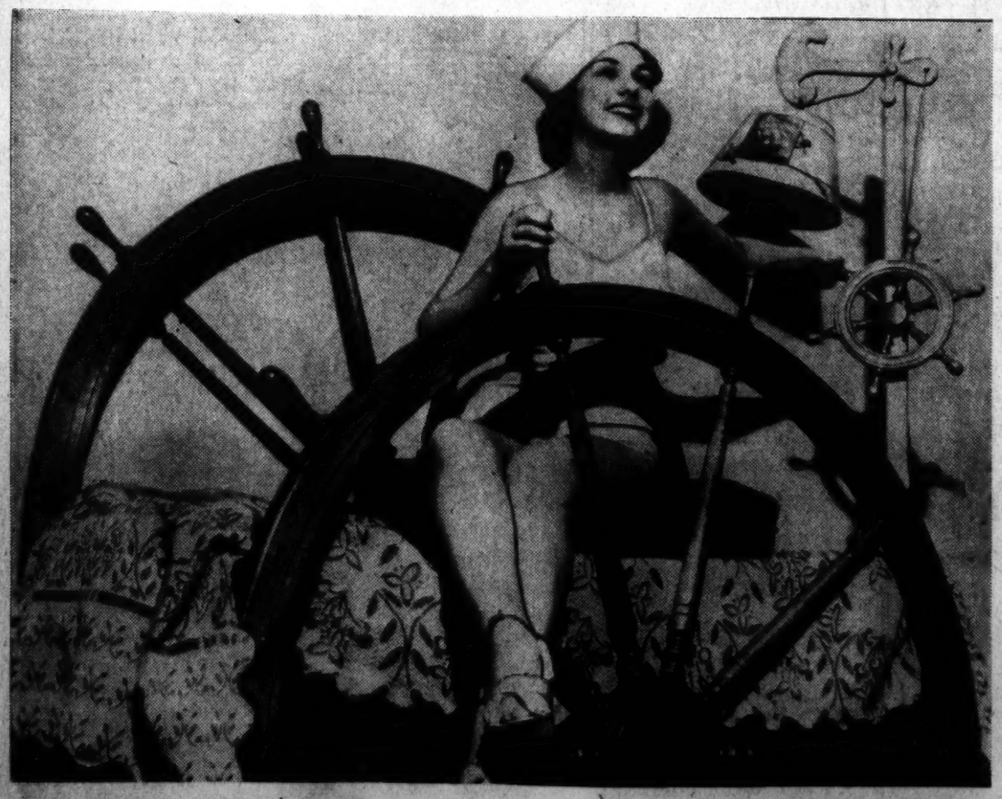

Associated Press WIREPHOTO.

No Waves Go With This Nautical Bed

For those who like furniture that reminds them of the sea this novelty bed was displayed at a Chicago furniture exposition. Halved ship's wheels form the headboard and footboard, and a lamp of natuical design stands beside the bed. The girl is Cherry Melton.

Associated Press WIREPHOTO.

A Sugar Wave for Three Cents

A new method to keep the hair orderly at little cost was announced at Hollywood by Sidney Guilleroff, shown fixing Ina Claire's hair. He claims a highly diluted mixture of sugar and water applied to the hair will keep it in place for 3 cents a day.

Mary Haworth's Mail

Common Sense Called Ability to Direct One's Conduct In Accordance With Facts of Environment

DEAR MARY HAWORTH: Speaking of "common sense," a topic invited by one of your correspondents in a controversial article published December 28, there are a few ideas that I would like to put down—on a purely suggestive basis. First, in regard to the word *sense*, Dr. Adolf Meyer, of Johns Hopkins, says, "Instead of studying the 'mind of a person,' I would rather like to study the *sense* of that person." By sense, he means, I think, the whole nature of the person as he actually is in everyday life—at work, as you might say; or "in operation."

This includes both the nature of the things or situations to which the person reacts, and the various ways in which he is capable of reacting. This embraces, of course, the whole range of the person's activities, of all kinds—sleep, work, relaxation, social pursuits, etc. etc. All this comes under the heading of a person's sense.

Now—when you come to examine what it is that permits of a "reaction" or of a "performance" in any biological organism, you find it involves symbols or signs. For example, an animal can react to a menacing situation by *seeing* the danger; or can track down another animal by the *sense of smell*, etc. Man has the five "elementary" senses, along with other animals, but also has the use of special symbols (i. e., special to man), namely: language (including written language and numbers) and concepts (e. g., moral, ethical, social, religious, scientific, philosophical, etc. etc.). The sense of man operates not only with such elementary signs or symbols as touch, smell, sight, taste and hearing—but also with a superstructure of language and concepts.

But, when you come to examine languages and concepts, you find that these symbols have essential social or common roots. Language, of course, serves and *arises from*, obviously social origins. Similarly with concepts. Take any scientific concept and see how many men have contributed, one way or another, to its origin. Or, take any ethical or religious idea and see how far back into history it can be traced.

Therefore, we might say that the sense which is specific for man, and which distinguishes him and sets him apart from any other animal, is social or common in origin or function. Man's sense is common and the thing which people have in common is their sense. In this strict use of the word, you might say that common sense is the basis of human activity of any sort . . .

Now, you may ask—what about the relation of common sense to the individual person? Well, if it's defined more or less as above, you might say that the degree of common sense of a person is shown by his ability to act on his experience and by his ability to acquire new experience. It is shown by his ability to modify himself and direct his conduct in relation to the facts of his environment. You might say that the common sense of a person is commensurate with his ability to deal with many different situations in a satisfactory way—i. e., satisfactory to himself and to others. People often think of common sense as being related to "savoir faire," which is quite in line with the liberal meaning of the phrase ("to know how to do").

Therefore, the common sense view of the person stresses the fact of modifiability. "Grumpy," your correspondent of December 28, who writes in to say that no one can do anything about how he feels, apparently doesn't recognize modifiability as a fact. Therefore, he doesn't recognize common sense as a fact. He's gotten hold of a distorted version of Freudianism (or perhaps not so distorted, at that) and thinks that instincts and impulses are absolutes which have either to be "expressed" or "repressed." Repression is bad—very! So go on and hit your mother-in-law with that hammer.

By this, I don't mean that there are not situations about which nothing can be done; except to change the circumstances, and possibly even this cannot be done. Nevertheless, the idea advanced by "Grumpy," that a person "cannot do anything about his feelings," is, as you pointed out, a betrayal of lack of common sense.

B. M.

The 'Can't Cook' Brigade

DEAR MARY HAWORTH: "Cautious Bachelor's" tirade (of January 1) against women who boast they can't cook really tickled me. I have met plenty of women like that, and my impression has been that one and all are out to impress their hearers with their pampered backgrounds—real or imaginary. They wish to create the illusion of family means sufficient to permit the sheltered womenfolk leisure for "finer things" than menial or manual labor. The implication is that they possess other and vastly superior attributes. By some twisted process of thinking, they imagine that not knowing how to boil water gives them eclat.

Now, that is rather silly and pathetic, for the bulletin entitled, "Women in the Economy of the United States," issued by the Department of Labor, shows that "only five per cent of the families in the United States had paid help (in 1929)." Incidentally, I recommend this bulletin both to homemakers and to women employed outside the home, as a study in facts determining their value. It should be an eye-opener for both men and women, and should stimulate the reform and re-education of the "Can't Cook" brigade. Cooking should be elevated to its real status as a social art, and girls should be taught that to possess a Bachelor of Cooking rating is a real embellishment.

To be personal: After living abroad for many years, always with expert domestic help, my family and I returned to this country simultaneously with the arrival of the worst depression year. Hiring help was out of the question. My family's table tastes were discriminating and I did not know how to cook. It was with no anticipatory pride of achievement, but with grim dislike for the task, that I undertook to learn how to cook.

Failures were tragedies. Here was a challenge. The first successful pot of home-made soup (arrived at by the trial-and-error system) was a personal triumph that far outshone many hard-won bridge trophies of former years, and dimmed even the memory of certain social triumphs. With a few hit-or-miss successes to my credit, I bought the "International Cook Book," by the Browns. In no time at all, I had mastered several extra-special dishes to add zest to the regular simple fare.

Now I am a first-rate cook and proud of it, and my library of cookbooks includes all the old standbys, as well as the more sprightly "Salads and Herbs" and "Most for Your Money." These last deserve the special attention of any girl who, at minimum effort and cost, would like to impress her particular "cautious bachelor" with her culinary prowess. Sincerely,

PROUD COOK.

Menus For Today

By Alice Clayton,
The Post Food Editor.

BREAKFAST

Winter strawberries in powdered sugar
Fried corn meal mush slices Maple sirup
Cheese scrambled eggs
Whole wheat toast Apple jelly
Hot coffee Milk for children

LUNCHEON

Cream of mushroom soup Rye wafers
Salad bowl of greens, shredded carrots and diced beets
Relish dressing
Chocolate doughnuts Hot tea with lemon

DINNER

Chilled pineapple juice
Salmon scallop Baked Idaho potatoes
Braised celery
Brown bread Peach butter
Head lettuce Thousand island dressing
Prune whip Whipped cream Coffee

CHOCOLATE DOUGHNUTS

Cream 4 tablespoons of butter and 1½ cups of granulated sugar. Add 2 eggs and beat for 1 minute. Add the following ingredients; 1 teaspoon of vanilla 2 squares of melted chocolate, ½ teaspoon of salt, 1 cup of buttermilk, 4½ cups of flour, 1½ teaspoons of soda and 1 teaspoon of cinnamon. Mix lightly. Chill the dough and then roll it out until it is ¼-inch thick. Cut out doughnuts and fry in deep hot fat. Cool and serve plain or dusted with confectioners' sugar.

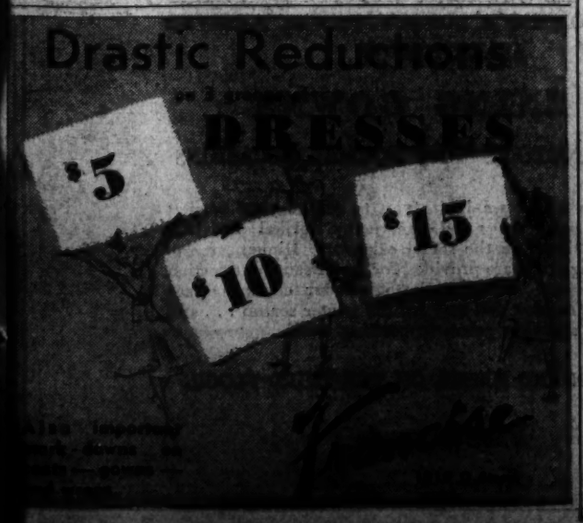

Pique Takes to the Water

Pique will be taking to the water like a duck by this summer for it has been given advance tests by water babies now vacationing in Southern waters. Once considered a pinafore fabric, pique has been processed to remain crisp and firm under the most vigorous ducking. The suit shown above is of deep royal or wine and white stripes, being intricately cut in verticals and herringbone patterns. The matching coat combines the solid-toned pique with more brazen stripes

Your Health

Fatigue of Body May Be Result Of Mental Upset

Unrelieved by Rest It Becomes Signal Of Danger

By Logan Clendening, M. D.

FATIGUE is a function or feeling in which the entire body has a part. It is not a sensation of the muscles only. The brain is tired and the eyes and the internal functions are sluggish as well.

It has many likenesses to that other general function, sleep, which we considered in the two previous articles this week. Like sleep, it may be earned from exercise, prolonged pleasant activity, or concentration on an agreeable task. Then rest will relieve it.

Or it may come on without any obvious reason, and in that case be accompanied by nervousness, so that, as in a person who is sleepy and yet cannot sleep, the result is an unhealthy state.

Danger Signal

Fatigue is distinctly a danger signal, unless there is a very obvious reason for it. And if it is not relieved by rest or sleep, it is even more distinctly a danger signal.

The cause may be physical, mental or emotional.

On the physical side, fatigue is the commonest symptom which human beings experience. It accompanies disease of any organ. It is likely to be the first symptom of an infection. It is present in heart disease, diabetes, kidney disturbance, digestive disorders or unsuspected high blood pressure.

Excessive and unhealthy fatigue is always a danger signal in the young. It may mean early tuberculosis.

Worry Causes It

Fatigue occurs, however, when there are no abnormal conditions in the physical bodily functions. Worry will cause fatigue. Emotional disturbances and mental upsets, such as an inability to solve a problem or come to a reasonable conclusion about a business matter, are equally fatiguing. A young friend of mine during the last few days has been worrying about passing an examination in chemistry. His principal symptom has been fatigue.

Such forms of fatigue are accompanied by nervousness and relief is correspondingly difficult. Rest, the logical treatment of fatigue, may not work. Indeed, it may be said that if rest does not relieve fatigue, something fundamental is the matter.

For the purely functional forms of fatigue, treatment by relaxation is to be recommended. Dr. Jacobson's book, "You Must Relax," is gospel for some of these. He advocates periods of lying down several times during the day and deliberately relaxing one system of muscles after another. This acts both by correcting the fatigue of the body and by helping to banish worry.

Stylist Praises Coiffure of Mrs. Roosevelt

Lochen, of Hollywood, Criticises Hairdress Of Wallis Windsor

By Marshall Adams,
The Post Fashion Editor.

THE COIFFURE of Mrs. Franklin D. Roosevelt was praised and that of the Duchess of Windsor criticised yesterday by Larre Lochen, Hollywood hair stylist who is in Washington this week at a local store advising women on hair problem.

"Mrs. Roosevelt," said Larre, as he is called in Hollywood, "looks years younger and more gay with her new soft pushed forward wave. Her features appear more charming and her whole appearance more womanly than when her hair was drawn back in a plain old maidish knot.

"However, the hairdress of the Duchess of Windsor is unbecoming and aging," Larre contends. "Not even a Duchess should adopt a hair style that is hardening and unflattering," he said. "Dolores De Rio makes the same mistake as does the Duchess. Both of these attractive women wear severe center parts and uncompromising waves which in their photographs look striking. However, face to face, their features would appear more feminine and appealing if their waves were softer and their styling gentler."

Shorter Bobs

Although from Hollywood, Larre admits that New York is the coiffure metropolis of the world. Both Paris and the West Coast look to New York for coiffure inspiration, he said, pointing out that movie stars were not free to experiment with new styles. Having to play a variety of roles the stars find the shoulder length bob more expedient. However, even Hollywood bobs will be shorter this spring, Larre forecasts, which will be in keeping with the general trend of hair. Larre also prophecies the pushed forward and softly waved hair line. He suggests a new wave curl, which is a deep wave rolled back into a curl, as a successor to the former masses of small curls.

Discussing Hollywood beauty styles in general, Larre said: "Joan Crawford's wide voluptous mouth is out. In its place Hollywood is developing a smaller rosebud type of mouth. Its impetus is forward and also like the new hairline, it is softer and more yielding.

Thicker Eyebrows

"The thin rapier brows of Dietrich are out. Thick healthy ones are in. Like the hair the best beauty treatment for luxuriant brows is absolute cleanliness and consistent brushing.

"Sheer, gently waving bangs are coming in. By summer many a former clear-browed lass will wear gossamer curls or bangs in the manner of Constance Bennett or Jeannette McDonald."

Andrea Leeds is named by Larre as the most beautiful screen player. He believes her simple casually waving coiffure is the ideal style for the average business or school girl.

A Woman's New York

By Alice Hughes.

New York, Jan. 10.

WHEN I read a headline which says "Brenda Frazier Bows to 2,000," I am moved only to a faint dizzy spell. Who cares except the press agents? Probably not even this highly publicized debutante. And when I read that her tossing-out party ran to $25,000 or more, I feel worse. It is only when I recall the story of how Edythe Friedman, of Brooklyn, crashed that platinum brawl that I really feel fine all over.

ALICE HUGHES

It seems that Edythe, a college newspaperwoman herself, had a hearty yen to attend Brenda's party at the Ritz-Carlton. But a fat chance she had to get a regular bid. But we reporters are hard to baffle, and Miss Friedman figured out what our craft calls an "in." She took her college paper press card, dolled up in her best taffeta, and set sail for the Ritz.

Let Edythe tell it. "There was a man in uniform, and I handed him my press card. He read it, and said, 'All right,' and I walked in. Miss Frazier and her mother and stepbrother were standing there. And I walked up to them and announced, 'I am Miss Friedman. How do you do?' Miss Frazier responded 'How do you do?' Then they all smiled very pleasantly, and I passed on."

Into history, I may add. Not that crashes at such distingue orgies are rare, but Miss Edythe handled her entrance with such good taste and grace that she deserves a line in the pages of profane history. For it seems that some weeks ago she wrote Miss Brenda D. D. Frazier saying she would very much like to come to the shindy—and D. D. answered never a word. So just imagine the sense of personal triumph when Edythe walked up and said, "I am Miss Friedman." That was a moment for the memory book, if I know one at sight!

GIRL ABOUT TOWN—We have found time for one of the really swanky theater openings of the year. It was Marc Connelly's "Everywhere I Roam," written in collaboration with Arnold Sundgaard—a new hymning of our beloved country. Wonderful how United States-conscious we are these days, and quite right, too. Our new feeling of love for our native land surpasses the declasse word, "Patriotism." But to the opening! Louise Lamont, niece of Speaker and Mrs. Bankhead, is in the troupe, and a goodly delegation of Washingtonians was on hand.

Your Figure

After 30, Vigilance Is Needed In Keeping Face and Figure

Sagging Muscles Especially Should Be Watched Throat and Waistline Are Danger Points Dowager's Hump May Come in 40s

By Ida Jean Kain.

IF WE WANTED to be pessimistic about the whole thing, we would come right out and call them "the threatening thirties," "the dangerous forties," and "the dumpy fifties."

Once you're past thirty, you have to hang on to your looks with sheer determination. Unless you give it some encouragement, your circulation—which is the basis of your beauty—slows up. And then what? Plenty . . . the tissues lose their firmness, and muscles sag and drag the skin down with them. That clear-cut throat contour disintegrates into double chins and makes it obvious that you're "getting along."

In the middle thirties the figure begins to run to waist—but definitely! You have to put up a strong defense to keep from slipping into what is known as the middle-aged spread.

Then in the dangerous forties a pad of fat comes from out of the blue and perches on the back of your neck. And there it stays. More fatpads settle on the backs of the upper arms. Your hips take in a bit more territory. In time you lose your figure completely—and arrive at the dumpy fifties!

Can Regain Figure

But let's take a case where all that has happened to a woman . . . Let's have her thirty pounds overweight and with the padding of fat layered on all the vulnerable places. You think she can't ever get her figure back? Well, she can! There's a remedy that will make her over, and it is the combination of diet and exercise. In the first place, she must diet to draw on the stored fat.

If you were to figure this diet out mathematically on the calorie basis, you would find that it takes about six months on the 1,200 calorie diet to reduce thirty pounds. In the first month, eight pounds could be lost, in the second six pounds, in the third month five or six pounds, in the fourth month probably four pounds, and during the last two months of the struggle about three pounds each month.

If yours is the too, too solid flesh, of course, you lose slowly. And if you are plagued with water retention you might not register any loss for the first ten days or even the first two weeks, since, as the weight is lost it is replaced with water. Water retention has nothing to do with the amount of water you drink.

Exercise a Factor

In addition to dieting, you must exercise to change loose flabby fat to nice firm muscle tissue, banish the fat pads, and get a new and trimmer set of measurements. While you can never reduce faster than two pounds per week, you can slim off the inches at a pretty fast clip.

And don't stop with general exercise, or even special exercise for the waist and hips . . . Every woman needs chin exercises. If you seem to be inclined to lose weight in the face and throat first, you should take all your exercises with the hips propped up on a pillow, heels higher than the head. Any of the exercises for hips and waist which are performed on the floor can also be done in this position.

21-DAY REDUCING DIET—NINTH DAY
(To lose 10 pounds)

BREAKFAST

Tomato juice, ½ glass	25
Soft-boiled egg	75
Whole wheat toast, 1 slice	75
Butter, 1 pat, ¼" thick	50
Coffee, cream	
	225

LUNCHEON

Cold roast chicken or tongue, 2 slices	100
String beans, 1 cup	50
Melba toast, 2 sliced	50
Grapefruit and lettuce salad	90
(REDUCER'S MAYONNAISE)	
Skim milk, 1 glass	80
	370

DINNER

Pot roast of beef, 2 slices, 4½" x 2½" x ½"	200
Rutabagas, mashed, ½ cup	55
Boiled potato, ½	80
Romaine with Reducer's French Dr	25
Grapejuice gelatine	100
	460
TOTAL FOR DAY	945

Copyright, 1939.

Lansburgh's
SEVENTH, EIGHTH and E STREETS Dlstrict 3075

Kleinert's Sturdi-Flex
FOUNDATIONS
2.00

Bust...	32	34	36	38	40	42	44
Waist..	25-26	27-28	29-30	31-32	33-34	35-36	37-38
Hips...	35-36	37-38	39-40	41-42	43-44	45-46	47-48
The Size.	30	32	34	36	38	40	42

STURDI-FLEX is a patented reducing fabric in which rubber predominates. Odorless, washable, comfortable, because of the perforations! A beautifully easy way to melt away fat. Swami uplift bra, adjustable shoulder straps. 30 to 44.

Kleinert's Sturdi-Flex Half Girdles, processed rubber and cloth, waist 24 to 34.....1.00

Kleinert's Blue Label Dress Shields, cotton nainsook, white or flesh, 2, 3, 5, 7, 9 prs. 1.00

Sani-Seant Sanitary Panties, with pinning pads and no-belt waistband. Tubbable rayon, small, medium, large.....1.00

Lansburgh's—Notions Dept.—Street Floor

KOTEX
Economy Pak!
1.00
72 Napkins

Flat, streamlined box that tucks away conveniently! Enough for several months' supply. Form-fitting, absorbent sanitary napkins that will not chafe, irritate or reveal. And a saving of 1 dozen napkins on every Economy-Pak you buy.

Kotex Adjustable Belt, needs no pins. Can be adjusted to any size. 35c

Notions Dept.—Street Floor

Jelleff's
1214-20 F ST.

NEW!

Shirtwaist Reefer
After Bruyere
$39.75

Far cry from the usual Reefer—Bruyère's newest coat with the double-breasted top; bloused softly as a dress, slim waist and flaring skirt. Black, brown or navy Forstmann Mel Borne, interlined with lamb's wool for new. Sizes 14 to 18.

Misses' Coat Shop, Third Floor.

Jelleff's
1214-20 F ST.

JANUARY SALE!
Treo "Mist"
$10 Foundations
$6.95

Pull-down rayon satin lastex front and back panels for flat lines. Rayon lastex side panels, talon closing, uplift lace bra, and evening back. Sizes 34 to 38.

$15 Franco Foundations—$9.95
For tall and short women. Evening back with contour lastik panel control. Sizes 36 to 42 for medium and full figures.

$5 Dorothy Bickum Girdles $3.95
Vagabond and Spirit of Youth girdles at savings! 15-Inch Rayon lastex with boned panel front, invisible garters—16-Inch rayon batiste with rayon Darleen side panels, boned front. Sizes 26 to 32.

Jelleff's—Corset Shop, Second Floor

For the FIRST time we offer
Machineless Permanents for $5

For January only—a special price on this comfortable machineless wave that leaves you free to relax and walk about. Leaves your hair soft and easy to care for! Make your appointment now!

Beauty Salon, Second Floor

Capital Society:

Garners Entertained at White House Dinner By One of the Peppiest Programs of Season

Guitarist Obtained Especially for Vice President; Many Congressmen, Wives There; Second Lady Holds Afternoon Reception

By Hope Ridings Miller
The Post Society Editor.

OF ALL OFFICIAL couples in Washington, the Vice President and Mrs. John Nance Garner have the least desire for the social spotlight; yet, yesterday, they ran away with it entirely.

Mrs. Garner was hostess to about a hundred notables when she entertained at the Washington Hotel in compliment to the Senate Ladies Luncheon Club, of which she is president; and last evening, she and her husband donned their best bibs and tuckers to attend the annual White House dinner in honor of the Vice President.

HOPE R. MILLER.

The company of 82 guests attending the dinner arrived at the White House shortly before 8 o'clock and were ushered in with customary ceremony while the Marine Band Orchestra played some of its snappiest tunes.

The horseshoe table in the State Dining Room was decorated with pink carnations, buddleia and maidenhair fern, arranged with the handsome Monroe centerpiece, candelabra and epergnes. Mrs. Woodrow Wilson, who herself has been hostess at many White House functions, was in the company, which also included 14 Senators, ten Representatives, and a scattering of guests from service sets, several Government agencies, the press, and a few out-of-towners.

Following the dinner, a number of additional guests came in for the program that featured Alfredo de St. Malo, violinist, who hails from Panama; Magdalena Mendes Cajado, Brazilian soprano, niece of Dr. de Barros, President of the State of Sao Paulo; Julio Martinez Oyanguren, guitarist, and Sarita, Latin-American dancer and the wife of Ricardo Romero, composer-pianist, who played for her dances.

Guitarist There as Favor to Garners

President and Mrs. Roosevelt took special pains to obtain a guitarist for the program, having been informed that the Vice President and Mrs. Garner especially enjoy guitar music. Senorita Mendez Cajado gave a number of selections based on Brazilian folklore, and all in all the program was one of the peppiest given at the White House this year.

Dinner guests who with others in the company heard the program were, in addition to the Vice President and Mrs. Garner and Mrs. Wilson, Senator and Mrs. William E. Borah, Senator and Mrs. Morris Sheppard, Senator Kenneth McKellar, Senator Charles L. McNary, Senator Arthur Capper, Senator Alben W. Barkley, Senator Tom Connally, Senator and Mrs. James F. Byrnes, Senator and Mrs. Matthew M. Neely, Senator Joseph F. Guffey, accompanied by his sister, Miss Pauletta Guffey; Senator and Mrs. Lewis Schwellenbach, Senator and Mrs. Harry S. Truman, Senator Theodore F. Green, and Senator Josh Lee.

Both Parties Well Represented

Representative Adolph J. Sabath was there; also, Mrs. Robert L. Doughton, wife of the chairman of the House Ways and Means Committee; Representative Sam Rayburn, House majority leader; Representative Joseph W. Martin, jr., House minority leader; Representative and Mrs. Wilburn Cartwright, Representative Patrick J. Boland, who was accompanied by Mrs. T. F. Moran; Representative and Mrs. William H. Larrabee, Representative and Mrs. John D. Dingell, Representative and Mrs. Melvin J. Maas, Representative Caroline O'Day and Representative and Mrs. Pete Jarman.

The Commandant of the Marine Corps and Mrs. Thomas Halcomb were in the company, which also included the Undersecretary of the Interior, Harry Slattery; the Assistant Secretary of Commerce and Mrs. Richard C. Patterson, jr.; Rear Admiral and Mrs. James C. Richardson, Maj. Gen. and Mrs. Albert H. Blanding, Maj. Gen. and Mrs. Walter C. Baker, Maj. Gen. and Mrs. Robert M. Danford.

Still others there were Mr. and Mrs. Ronald Ransom, M. S. Szymczak, Mr. and Mrs. C. Rogers Arundell, Mr. and Mrs. Edward J. Noble, Mr. and Mrs. Ulric Bell, Mr. and Mrs. Joseph V. Connolly, Mr. and Mrs. Albert Cotsworth, jr.; Miss Genevieve Garner, William Green, Mr. and Mrs. Jay G. Hayden, Miss Ella O'Day, Mr. and Mrs. Fulton Oursler, Mr. and Mrs. Lawrence Wood Robert, jr., Mrs. Joseph T. Robinson, Ralph B. Strassburger, Mr. and Mrs. Lyle C. Wilson, Mrs. Arthur Woods and Miss Marguerite LeHand.

Mrs. Garner Hostess At Large Luncheon

The spacious sun room on the tenth floor of the Hotel Washington ton was the scene of Mrs. Garner's luncheon. Cabinet hostesses, wives of Senators and former Senators, the presidents of the Women's National Press Club and the Newspaper Women's Club and a few of Mrs. Garner's other friends made up the guest list, which was headed by Mrs. Franklin D. Roosevelt.

At the final meeting of the Senate Ladies Luncheon Club last spring, Mrs. Garner invited the members to attend the party that took place yesterday; and if there was one missing yesterday, I don't know who it was. Seems to me, I never saw a bigger and more glamourous gathering of official hostesses. Wives of new Senators and wives of old ones met and mingled and had a gay time that lasted well on into the afternoon.

The sun parlor at the Hotel Washington has been the scene of several big parties at which the Vice President and Mrs. Garner have entertained in recent years. As everybody knows—everybody, at least, who has been fortunate enough to be invited to sample it—the Garner brand of hospitality, while not exerted more than two or three times during the year, is second to none. In contrast to many stilted and stuffed parties that punctuate the official schedule, their entertainments are lively, informal and refreshing.

Receiving at the door of the mammoth room where her guests were served buffet fashion, Mrs. Garner was trimly turned out in a black frock, accented with crystal buttons dotting the front of the waist, and a wide-brimmed black hat. Standing with her part of the time was Mrs. Roosevelt, who had on one of her most becoming frocks—a wine-colored ensemble, fashioned with a satin blouse and wool skirt, and a small hat to match.

Small tables scattered around the room accomodated the guests who gathered in small groups to enjoy the luncheon. At Mrs. Garner's table were Mrs. Roosevelt, Mrs. Harry H. Woodring, who wore a smart frock of moss-green wool and a brown cossack hat; Mrs. William B. Bankhead, whose snappy black hat and dress were set off with a sable neckpiece, and Mrs. Joseph T. Robinson in a black ensemble.

Feminine Celebrities There Full Force

Party Impressions: Mrs. Bennet Champ Clark, in a frock of raspberry red worn with a black shako, chatting with other Senate wives . . . Mrs. Warren Barbour, a stunning figure in black velvet, set off with a snatch of a hat, trimmed in fuchsia and violet ribbon and tilted over one eye . . . Mrs. Henry Cabot Lodge, entering a gay group and looking lovely in a two-toned frock, beige in front and black in the back, worn with a small black feather-tipped hat . . . Mrs. Arthur Vandenberg, taking Mrs. Charles W. Tobey, wife of the new Senator from New Hampshire, under her wing and introducing her to other guests . . . Mrs. Millard Tydings, chic and lovely in a blue frock accented with silver fox buttons to match her cape and the trimming on her small black hat . . . Mrs. Hugo Black, who for a number of years was an active member of the Senate Ladies Luncheon Club, chatting with Mrs. Claude Pepper . . . Mrs. Claude A. Swanson, smartly turned out in a black velvet frock with gold accents . . . Mrs. Homer S. Cummings, a particularly popular guest.

Still others noted: Mrs. Morris Sheppard, a handsome figure in toast colored wool, seeming to know everybody there . . . Mrs. D. Worth Clark chatting with Senator Hattie Carraway . . . Mrs. Peter Goelet Gerry, one of the handsomest women there in a black ensemble embellished with a silver fox neckpiece . . . Mrs. Henry A. Wallace, talking with Mrs. Daniel C. Roper, Mrs. Warren Austin, and Mrs. Key Pittman . . . and still others there, Mrs. Harry B. Hawes, Mrs. George Dern, Mrs. John O. Herrick, Mrs. Edward Burke and Mrs. Ned Brunson Harris.

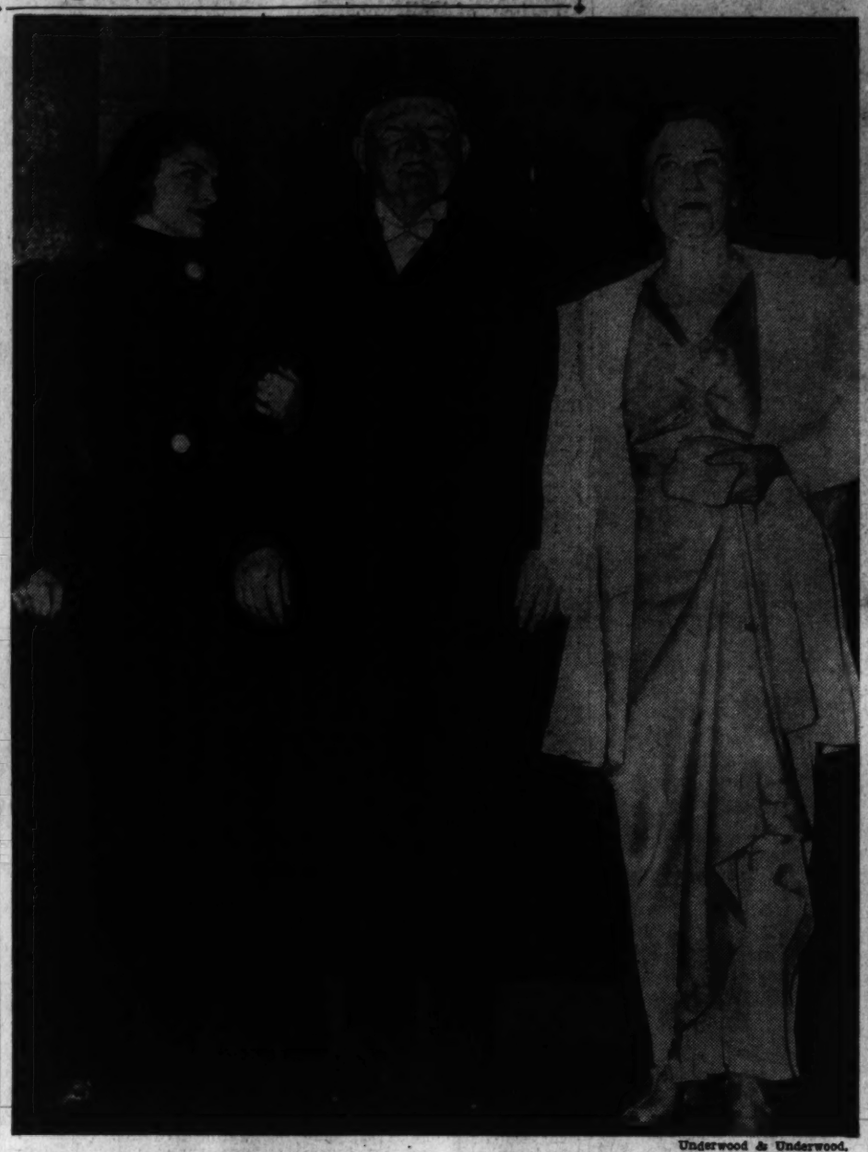
Underwood & Underwood.

The Vice President and Mrs. John Nance Garner as they left for the dinner given them last evening at the White House by the President and Mrs. Roosevelt. With them is their granddaughter, Miss Genevieve Garner, daughter of Mr. and Mrs. John Tully Garner

On Way to Party

Dr. and Mrs. John R. Raedy Depart on Honeymoon Trip

Married at Church of Nativity By the Rev. Austin L. Healy; Bride Daughter of Mrs. Sarah Thornley

Dr. and Mrs. John Raymond Raedy, who are now on their wedding trip, were married yesterday morning at the Church of the Nativity. The ceremony took place at 10 o'clock and was performed by the Rev. Austin L. Healy.

Mrs. Raedy is the former Miss Sarah Thornley and is the daughter of Mrs. Sarah Thornley. Dr. Raedy is the son of Mr. and Mrs. Francis John Raedy.

Given in marriage by her godfather, John Overholt, the bride wore a dress of ivory slipper satin, fashioned with a heart-shaped neckline, close-fitting bodice and long sleeves, shirred at the shoulder. Her circular train fell from her waistline. Her tulle veil was draped from a coronet of orange blossoms and she carried a bouquet of bride's roses, lilies of the valley and orchids.

Her maid of honor was Miss Eloise Dahn, who wore a hoop-skirt frock of old rose shade. Miss Dahn's doll hat was of deep violet and made entirely of ostrich feathers. Her colonial bouquet of violets was centered with roses. Other attendants were Mrs. Winngert Harrison, Miss Valerie Becker, Miss Dorothy Schultz and Miss Frances Myers. Two of the bridesmaids were attired in orchid taffeta dresses made in a style similar to that of the maid of honor. Their doll hats were of flowers in briarcliff pink and they carried bouquets of briarcliff roses centered in violets. The other two wore royal purple, and their hats matched, in shade, their bouquets of American beauty roses.

The best man was Dr. Edward Lally while the ushers were Leo Raedy, a cousin of the bridegroom; Joseph Raedy, a brother; Dr. Thomas Collins and Dr. Woodridge.

At the wedding breakfast at the Kennedy-Warren, Mrs. Thornley, the bride's mother was gowned in a dress shaded from raisin to deep violet, and a black hat.

The couple on their return from their wedding trip will make their home at 4921 New Hampshire avenue.

Evelyn Morris At Cadet Hops

Miss Evelyn Dupre Morris, daughter of Mr. and Mrs. John T. Morris, of Alexandria, has returned from West Point, N. Y., where she spent the Christmas and New Year holidays attending the hops, ice carnival and other social events, given by the fourth-year Cadets of the United States Military Academy. During her visit there Miss Morris was joined by Miss Virginia Beverly Coryell, daughter of Mrs. Beverly Coryell, of Alexandria.

After the holidays Miss Morris resumed her studies at the George Washington University.

Betty Lyons to Visit Florence Harris Here

Miss Betty Lyons, of Greenwich, Conn., will arrive the end of the week to visit Miss Florence Harris for several days. Miss Harris and Miss Lyons were classmates at St. Monica's School in England.

Miss Harris will entertain at dinner before the meeting of the Friday Supper Club at the Sulgrave this week.

Back From Lima

The Secretary of State and Mrs. Cordell Hull have returned to Washington from Lima, Peru, and have reopened their apartment at the Carlton Hotel.

Egyptian Envoy Entertains for Turkish Minister

The Minister of Egypt and Mme. Hassan entertained at a dinner last night at the legation on Sheridan circle.

The guests were the Turkish Envoy and Mme. Ertegun; Rear Admiral and Mrs. Mark Bristol, Mr. and Mrs. Wallace Murray, the Air and Military Attache of the Italian Embassy and Signora de Coppola, Mr. and Mrs. Fred Britten, Mrs. L. A. MacMahon, Mrs. Jefferson Davis Donahue, Dr. and Mrs. Marion Baker, Harry Villard and the Attache of the Egyptian Legation, Mohamed El Koni.

Mrs. Dougherty Ill in New York

Mrs. John Allen Dougherty, who left Washington recently en route to Connecticut to visit Mr. and Mrs. William Phelps Eno at Saugatuck, was taken ill on the way and stopped in New York for treatment. She is still there and, according to her physician's report, may have to remain for some time.

Mr. and Mrs. Eno, who have delayed return to their home here, may not come down at all this winter. They have entertained many of their friends at Saugatuck in the last few weeks and Mrs. Eno, an accomplished artist, has been devoting much time to painting.

Mme. Wellington Koo Entertained in N. Y.

Mme. Wellington Koo, wife of the Chinese Ambassador to France, was guest of honor at a luncheon given yesterday in the Trianon Room of the Ambassador Hotel in New York City. Mme. Koo is widely known in Washington, her husband having formerly been Chinese Ambassador here. He has also served his country as envoy to the Court of St. James's.

Among the guests was Mrs. Nelson T. Johnson, wife of the United States Minister to China.

Joseph C. Monaghans Are Guests at Dinner

Mr. and Mrs. Joseph C. Monaghan were hosts at a dinner party at the blue room of the Shoreham last evening for their cousins, Mr. and Mrs. William G. Kane, of Mexico City and Saltillo, Mexico, who are visiting them.

Among the other guests were Judge and Mrs. Edward M. Curran, Mr. and Mrs. Perry M. Armstrong and Mr. and Mrs. Christian Heurich, jr.

Paula Nixon Is Bride of Guy Whiteford

Ceremony Performed Last Night at 6 o'Clock In St. Mattthew's

Wearing a white gown trimmed in gold sequins, Mrs. Paula Nixon last evening became the bride of Guy Whiteford at a ceremony at 6:30 o'clock at St. Matthews' Church. The Rev. Edward Roach officiated. The bride is the daughter of the late Mr. and Mrs. Thomas J. Finneron, of Boston, Mass. Mr. Whiteford is the son of Mr. and Mrs. Joseph Whiteford, of Whiteford, Md.

The bride, who wore a corsage of orchids and lilies of the valley, was attended by Mrs. Arthur H. Burnham as her matron of honor. Mrs. Burnham was attired in a light blue dress trimmed in gold kid and had an orchid corsage. Roger Whiteford served as best man for his brother.

Following the wedding there was a reception at the Mayflower Hotel.

When the couple left on their honeymoon, Mrs. Whiteford was wearing a beige dress, a beige hat, and a red fox coat. On their return they will reside at Wardman Park.

The bride attended Miss Mason's School at Tarrytown-on-the-Hudson, N. Y., and is a direct descendant of John Quincy Adams. Mr. Whiteford is an alumnus of the University of Maryland.

Friends to Assist Mrs. Swanson at 'At Home' Today

Mrs. Claude A. Swanson, wife of the Secretary of the Navy, will be assisted by several of her friends at her "at home" this afternoon, from 4 to 6 o'clock.

Pouring tea will be Senora de los Rios, Mrs. Ralph William Close, Mrs. Harry H. Woodring, Mrs. Adolphus Andrews, Mrs. Daniel C. Roper, Mrs. Randolph Miner, Mrs. Bernard B. Jones, Miss Josephine Pattan and Miss Janet Richards.

Those generally assisting will include Mrs. Mark Bristol, Mrs. Emory S. Land, Mrs. Edgar L. Woods, Mrs. Frank J. Fletcher, Mrs. John Beardall, Mrs. Jorge Boyd, Mrs. Albert P. Niblack, Mrs. Mrs. Ollie James, Mrs. Gilbert Hitchcock, Mrs. Edwin T. Meredith, Miss Maizie Howard, Miss Anna Maude Hallam, Miss Betty McBride and Miss Martha Conley, of Frederick, Md.

The Pelenyis Hosts Tonight

The Hungarian Minister and Mme. Pelenyi will be hosts at dinner tonight at the legation. Also entertaining tonight is Mrs. Jacob Leander Loose, who will give a dinner in her apartment at the Shoreham.

The Minister and Mme. Pelenyi had 24 guests dining with them Monday evening. Ranking members of the company were Justice and Mrs. Owen J. Roberts and the Netherlands Minister and Mme. Loudon.

Mrs. Loose was also hostess that evening, when her ranking guests were Justice and Mrs. Harlan Fiske Stone and Senator and Mrs. Arthur H. Vandenberg. In her box and with her at luncheon following Mrs. Townsend's musicale Monday were Mrs. Beale Howard, Mrs. Arthur MacArthur, Mrs. J. R. Mann and Mrs. Daniel C. Stapleton.

Danish Minister's Wife Arrives in U. S.

Otto Wadsted, Minister of Denmark, has left for New York to meet Mme. Wadsted, who is arriving in this country today on the S. S. Paris.

A number of prominent people will also arrive on that same ship, among them the Duchess of Leeds, Princess de Polx, Mme. Alexis Garrel; Luis Quintanilla Isasi, attache to the Spanish Embassy in Washington; Paul Leroy Beaulieu, financial attache to the French Embassy in Washington; Juan Antiga, Minister of Cuba to Paris, and Henri Van Damm, Associate High Commissioner of Belgium to New York World's Fair.

'At Home' Canceled

Mme. Marc Peter, wife of the Minister of Switzerland, will not observe her weekly "at home" this Friday.

About The Town

With Dudley Harmon

WASHINGTON SOCIETY, which has been getting even less sleep than usual this week owing to after-theater parties for those fascinating Britishers, Noel Coward and Beatrice Lillie, turned out again last evening in their honor. The Charge d'Affaires of the British embassy and slender, blonde Mrs. Victor Mallet were hosts at a late supper at their home on Massachusetts avenue. Many of the guests last evening had met the gifted pair at Mrs. Harry Black's party for them the evening before, immediately following the opening of "Set to Music."

DUDLEY HARMON

Noel Coward and Beatrice Lillie are two celebrities who don't disappoint. Mr. Coward is just as amusing in conversation as he is in print, and the same goes for Miss Lillie, who in private life is Lady Peel. Whether famous or not both would be definite additions in their own right to any party.

MISS LILLIE WAS in black crepe with gold embroidery at the neckline; while Noel Coward appeared looking very debonair and wearing a red carnation in his buttonhole. Another member of the cast at the party was attractive Miss Penelope Ward, of London.

Stealing some of the show was the United States Ambassador to Great Britain, Joseph Kennedy, who came early and left early. Still others present were Arthur Krock, the Espils, Mr. and Mrs. Snowden Fahnestock, the latter wearing a pale blue dress with flowers on her shoulder; the Belgian Ambassador and Countess van de Straten-Ponthoz; Mr. and Mrs. Jasper Dubose, Robert Coe, and Marian Trumbull in black.

Also the Counselor of the Netherlands Legation and Countess van Rechteren Limpurg, she in her favorite white; Mrs. S. Kent Legare, Miss Austine McDonnell, in a white dress trimmed with a gold sequin jacket; Count and Countess Roberti, Miss Irene Boyle, and Miss Barbara Wright, who wore a little black skull cap to match her black evening dress. Mrs. Horace Rumbold was accompanied by her mother, Lady Janet Bailey, who is visiting her.

Mrs. Mallet looked lovely in a black gown made with puffed sleeves and sequins glittering around the neckline.

PRACTICALLY EVERYBODY but the other members of the de Sibour clan turned out for the singing debut of Mrs. Henri de Sibour last night at the Pall Mall room of the Raleigh. Mr. and Mrs. Jean de Sibour said they had made another engagement, and Mr. and Mrs. Blaise de Sibour were also missing—maybe they are still recovering from the fire at their home the other night. But Mr. de Sibour, husband of Washington's latest society singer, occupied a ringside table.

The mother of two children, Mrs. de Sibour bids fair to become the Eve Symington of Washington. Her voice is on the torchy side—especially in such numbers as Cole Porter's latest hit, "Get Out of Town," which drew loads of applause last evening. The pretty brunette singer, who was making her first appearance in public, wore a glamorous floor length, full skirted dress in duvetyn, the skirt blue and the bodice pink.

GLIMPSED AT THE Pall Mall Room were Miss Angelica Lloyd, sitting with Kemper Simpson; Willis Ballinger, Mr. and Mrs. Nathan Straus, she in black; Col. Francis Harrington, newly appointed head of the WPA; Miss Peggy Townsend, seen dancing with Jock Merriam, and Dolly Corbin, seen chatting with John Galliher, and wearing a dress of gold lame.

LUNCHERS AT THE Carlton on Monday had the comparatively rare experience of seeing the three most important United States Ambassadors all at a table together—Hugh Wilson, William C. Bullitt and Joseph Kennedy . . . And who was the tall blonde young lady in blue lunching yesterday at the Shoreham with Attorney General Frank Murphy?

MORE PARTY NOTES: Mrs. Pearsons Rust will entertain at cocktails on Sunday . . . Taking no chance that their invitees have made another engagement, the Canadian Minister and Lady Marler have already issued invitations for a dinner February 15 . . . Mrs. Charles Lea and Miss Belle Gurnee will give similar parties January 25.

The Hunt Country

By Nina Carter Tabb

JULIAN KEITH, a former master of the Warrenton Hunt, who celebrated his eightieth birthday on Tuesday by riding to hounds, was host with Mrs. Keith at a reception that afternoon. Mrs. Charles Beck, of Washington, their daughter, motored out that day to ride with her father and attend the party afterward.

Other guests were former Gov. Westmoreland Davis of Virginia; Amory S. Carhart, Morris Clark, William Emory, Robert Winmill, Mrs. Dorothy Montgomery, Harry Pool and Baldwin Spillman, jr.

AT THE meeting yesterday at the North Wales Club of the Masters of Fox Hounds of Virginia and the Southeastern States, including North Carolina, South Carolina, Georgia and Tennessee, Algernon Craven, of Charlottesville, was re-elected president of the association. The business meeting was held in the morning and afterward a luncheon was given by Mrs. Craven in the dining room of the club, where the guests were seated at a long table.

Masters and former masters present at the meeting and luncheon included Mrs. Marion Dupont Scott and Morris Clark, of Montpelier Hounds; Mrs. Fay Inglass, of Bath County Hunt, Miss Julia Shearer, of Meander Hunt, Miss Dorothy Montgomery, of Casanova Hunt; Amory Carhart, of Warrenton Hunt, Daniel C. Sands, of Middleburg Hunt; Fletcher Harper, of Orange County Hunt, Mrs. J. P. Jones and Roger Rinehart, of Farmington Hunt, Sterling Larrabee, of Old Dominion Hounds; John M. Hughes, of Deep Run Hunt; Manley Carter, of Carter Hounds; Mrs. Cary Jackson, of Keswick Hunt; K. C. Johnson, of Princess Anne Hunt; John R. Kimberly, of Tryon Hunt, Tryon, N. C.; Maj. H. E. Kloepfer, of Fort Englethorpe Hunt, Ga., and Dr. Edwin Horgan, of Cobbler.

NUMBERS of people have been hunting over the mountain with Raymond Guest's hounds the past week. They have had good sport and are delighted with the new country that is being opened up with the new master, Raymond Guest. Among those who have hunted with him are his sister, Mrs. Diana Guest, Mrs. John Hay Whitney, A. C. Randolph, Gerry Webb, and Count Ledebur.

Mr. and Mrs. R. W. Bliss Hosts at Luncheon

Mr. and Mrs. Robert Woods Bliss entertained at luncheon yesterday, having among their guests Boris Lovet-Lorski, sculptor, of New York. Mr. Lovet-Lorski arrived in Washington Monday to make arrangements for a one-man show.

Mr. Lovet-Lorski expects to return to New York today.

Miss Browning Engaged To Andrew J. Norman

Mrs. Frances Whiting Lee, of 20 Marion street, Hyattsville, Md., has announced the engagement of her daughter, Blanche Virginia Browning, to Andrew Jackson Norman, son of Mr. and Mrs. J. Thomas Norman, of Sternberg, Va. The wedding will take place in the spring.

Oldrie Labells To Live Here

Now making their home in Washington, Mr. and Mrs. Oldrie Joseph Labell were married at St. Peter's Lutheran Church in Shepherdstown, W. Va., on Sunday, January 8. The Rev. John Fray officiated at the ceremony.

The couple will take a trip to Bermuda later in the season.

Mrs. Labell is the former Miss Alzeno Gantt Goshorn, daughter of Mr. and Mrs. J. Elkins Goshorn, of Shepherdstown.

The bride was attended by her sister, Miss Marion Goshorn, while Jack Labell, of Washington, served as his brother's best man. Members of the two families and intimate friends, some from Washington, witnessed the ceremony.

Semi-Annual

Sale! Selby Arch Preservers

Regularly 8.75 & 11.75

6.95 8.95

An event worth waiting for! Dressy, tailored and comfort types with all the wonderful, patented Arch Preserver features. Suedes, kid, gabardine, patents. Several new spring styles with complete size range. Black, brown, wine, cinnamon and blue in styles and lasts to suit every foot. A sale that guarantees you months of smart shoe comfort through nationally famous footwear.

HAHN

1207 F Street Only

The Integrity of the store from which you buy is of Importance.

Julius Garfinkel & Company

WE ARE SHOWING A LOVELY, NEWLY ARRIVED SELECTION OF

EVENING GOWNS

FOR WASHINGTON'S MOST FORMAL OCCASIONS

Exclusive styles which we invite you to see at your earliest opportunity, having in mind the many formal activities scheduled just ahead on the social calendar. Dinners, receptions and evening needs are provided for, in a beautiful selection of white gowns and colors. Ask to see our charming lace gowns . . . so refreshing and new for the winter season . . . and the stunning prints in exciting shades.

FOR WOMEN AND MISSES, ON THE THIRD FLOOR.

F at Fourteenth

Rep. Sumner, Illinois, Spats With Bromfield

Tiff Over New Deal Between Noted Author And New Woman Member of Congress Enlivens Women's Press Luncheon

By Jessie Ash Arndt,
The Post Club Editor.

Compared to Europeans, Americans do not know what it means to pay taxes, Louis Bromfield, Pulitzer prize author, told members of the Women's National Press Club at luncheon yesterday at the Willard Hotel. Sharing the program with Representative Jessie Sumner, of Illinois, newest woman member of Congress, the novelist took issue with her on several points.

Representative Sumner said farmers in the Middle West were worried and so burdened with taxes the extra money they received for their corn did not balance the budget. Mr. Bromfield, who has been living in Europe for 15 years and recently visited his birthplace in Richland County, Ohio, for the first time in a quarter of a century, declared he was impressed with the prosperity and progress he found there.

He saw no evidence of poverty or discontent, he said. The community had more than doubled in population, had new roads and bridges, two beautiful new lakes and an investment for the future.

He added that he found equal evidence of prosperity in New York, where theaters, night clubs and other places of amusement were crowded. "Long Island white trash" was his name for those who "shout longest and loudest about reforms which are inevitable in the United States."

Believes America Solving Problem

He contrasted the Works Progress Administration in this country with the dole system in England "under which some men at the age of 35 have never done a stroke of work, and now, if the opportunity presents itself, are unequipped either mentally or physically to handle it."

Representative Sumner cited her grandmother's experience as a pioneer woman and later as a Chicago grand dame as an illustration that class distinction does not bind Americans as it does Europeans.

"That was 75 years ago. Is it true now?" asked Mr. Bromfield.

"I hate pessimism," was Miss Sumner's prompt retort.

"And I hate wishful thinking," replied Mr. Bromfield with equal decision.

"If I hadn't done some wishful thinking, I wouldn't be here today, girls," was Miss Sumner's reply, addressed to her audience.

In response to a question as to whether or not she believed a woman should be President, she said if one were well qualified she would fight for her. "But I don't know any woman who would like to take on 15 years in it," she added.

Questions Outlast Duration of Meeting

Miss Sumner, following her talk and a long question period, returned to the Capitol before the luncheon was over. Mr. Bromfield likewise answered questions and, after adjournment, remained to answer more for those of the audience who were reluctant to leave.

In addition to giving his impressions of America, he discussed the European situation, asserting there would be no peace in Europe as long as Spain was under the control of Italy and Germany. Discussing France, he likened the common sense of the French to that of Americans. It was only 24 hours after they were faced with a crisis from outside their borders that they put aside their differences and began pulling together, he said.

Miss Dorothea Lewis, vice president of the club, presided at the meeting.

Service Council Gives Costume Party Tonight

Henry Salus, president of the service council of the Jewish Community Center, has appointed Miss Mae Ponorow, chairman of the costume party to be held at the Jewish Community Center tonight at 8:30 p. m.

This is the first time that the service council has held a costume party, and the chairman and her committee have been working to make it a success. There will be prizes for the best costumes, dancing and refreshments.

SALE
DRESSES—SUITS—COATS
WRAPS—SPORTSWEAR
20% TO 50% OFF
FRANCES of FRANCES
1315 Connecticut Avenue

The Exclusive
Jeanne Barrie
BOLERO DRESS
in the mosaic print
14.95

The pink-purpl-y tones of the mosaic print relieve the stark blackness of the bolero . . . top the black skirt . . . and give a refreshing spring look to this eternally young fashion. You'll find it the most flattering shade of all in black rayon crepe for sizes 12 to 20.

Dollar Dresses—Third Floor—The Hecht Co.

THE HECHT CO.
F STREET AT SEVENTH — NATIONAL 5100

Orchestra Guild Prepares for Drive

Post Staff photo.

Preparations for the annual drive for the National Symphony Orchestra, February 12 to 23, were discussed yesterday at a meeting of the orchestra, at the Arts Club. Left to right are Mrs. Charles Bittinger, chairman of the campaign for the guild; Mrs. Foster Adams, co-chairman with Mrs. Eugene Brynes, of the guild; Mrs. Brynes, pouring, and Miss Mary F. Adams

Orchestra Guild Opens Season

The Orchestra Guild of the National Symphony Orchestra yesterday afternoon held its first meeting of the season at the Arts Club in preparation for the annual drive for the orchestra February 12 to 23.

Mrs. Eugene Byrnes and Mrs. Foster Adams are cochairmen of the guild which last season raised $3,000 more than its $2,000 quota in the campaign for funds. Mrs. Charles Bittinger, who was chairman of the guild's part in the drive, was reappointed to the position and will organize the members for it.

It was decided not to have the annual card party the guild sponsors until after this is over and to invite contributions of old gold and silver as an unique feature of it.

Guild members will be among those of the orchestra association who will attend the special concert at Constitution Hall next Wednesday night.

The meeting yesterday was held in the auditorium of the Arts Club, where the tea table was set with a bouquet of pink gladioli in a large silver bowl. Among those who attended were Mrs. Stanley Thompson, Miss Bianca Renard, pianist, who has played with the orchestra; Mrs. Flora McGill Keefer, Mme. Felian Garzia, Adele Payne, Miss Blanche Polkinhorn, secretary of the guild; Mrs. Daniel Borden, Mrs. Peter Langhof, Mrs. Rufus Lusk and Mrs. Oliver Owen Kuhn.

Hans Kindler, conductor of the orchestra, stopped in at the close of the tea hour.

Earlene White, On Radio, Outlines Clubs' Program

Miss Earlene White, president of the National Federation of Business and Professional Women's Clubs, yesterday interpreted its program in a radio talk given under the auspices of the District of Columbia Federation of Women's Clubs. Mrs. Flora McGill Keefer, is District of Columbia radio chairman.

Remarking that the General Federation of Women's Clubs had specialized in programs for the so-called leisure woman, Miss White declared "I do not know what is meant by women of leisure, for I find all women working hard at their chosen tasks, whether these task be along vocational or avocational lines."

Following a brief review of the history of the Business and Professional Women's Clubs, numbered at 1,600 with a total membership of 70,000, she outlined some of their objectives.

Women to Debate Cost of Housing

"The High Cost of Housing Low Income Groups" will be discussed today by Mrs. Helen Day Hoffman, of the Washington Housing Association, at a luncheon meeting at 12:15 today in Wesley Hall, of the housing division of the Department of Government and Economic Welfare of the D. C. Voteless League of Women Voters.

Capt. Rhoda Millikin, of the Women's Division of the Police Department, was the principal speaker at the home of Mrs. Pearl B. Kein, 3000 Connecticut avenue, chairman of the Department of Government and Legal Status of Women, last night.

Bethesda Eastern Star Installs Officers Today

Sarah A. Scott, matron, and Hugh E. Myers, patron, head the officers to be installed tonight by Naomi Chapter, Order of the Eastern Star, of Bethesda.

The officers will be installed by Miss Margaret Wholgroth, past grand matron of Maryland.

Council Cancels Meeting

The National Council of Jewish Women, Washington Section, has announced that its regular January meeting has been cancelled. The Washington Hebrew Congregation has set aside a 30-day period of mourning for the late Rev. Dr. Abram Simon, during which time no activities of the council will be held.

Madame Chairman

By Suzanne

MRS. FRANK A. LINZEL, president of the women's council of the Washington Federation of Churches, spoke yesterday morning at a meeting of the Woman's Missionary Society of Calvary Baptist Church, held in Barker Hall. She talked on the work of the council and chairmen of the various departments also spoke. Mrs. J. Luther Frantz, of St. Mark's Lutheran Church, closed the program with a devotional talk, "Reinforcing the Bridge."

Mrs. George A. Ross was in charge of the program and music was presented by Mrs. Ernest W. Brown, of Congress Street Methodist Church. Following this, there was a ceremony in which were presented gifts of soap to be sent to the Gudlur Center in India. Mrs. Ross W. Davidson had charge of this and luncheon followed. Mrs. U. Sherman Lyons presided at the business meeting in the afternoon.

NEW MEMBERS of the Kentucky State Society will be guests of honor next Wednesday night at a dance to be given at the Willard Hotel.

Dancing will be preceded by a quiz hour, starting at 9:15 in which cash prizes will be awarded the winners. Mrs. Gordon Edmonds is president of the society.

Pledging ceremonies for Delta Chapter of Chi Sigma Sorority will be held tonight in the palm room of Hotel Twenty-four Hundred. Peg O'Leary is president of the sorority; Helen Fennell, vice president; Olive Hubner, secretary, and Len Scanlon, treasurer.

Pledges will be Mary Hurd, Janet Simms, and Doris Whitehurst.

MRS. FRANK W. MONDELL, Mrs. E. A. Harriman and Mrs. William Fitch Kelly will be guests of honor today at the weekly open house tea of the League of Republican Women at the clubhouse, 1201 Seventeenth street.

THE ANNUAL card party of the American Eagle Chapter, D. A. R., was held last night at 8:15 p. m. at the home of the regent, Mrs. Harvey B. Gram, 1780 Lamont street northwest.

NORMAN LEE INGALLS, a buyer for Julius Garfinckel & Co., and Miss G. V. D. Prisley, advertising manager for the store, last night presented the program at the meeting of Delta Chapter of Beta Sigma Phi Sorority, held at the home of Miss Thelma Nunnally, 1441 Spring road. "Table manners and decorations" was the subject of the program, of which Margaret Dooley was in charge, assisted by Mary Karlson, Nooky Fisher, Betty James and Virginia Bell.

MRS. FREDERIC E. FARRINGTON and Mrs. Harvey W. Wiley will be guests of honor today at a luncheon given by the Circle of the Women's Missionary Society of the New York Avenue Presbyterian Church. They recently presented an illustrated lecture on their world tour for the benefit of the circle.

Other special guests will be the four daughters of the late Mrs. John B. Lauer, a member of the circle, and her sister, Mrs. Henry K. Willard. Preceding the luncheon, Mrs. Cabot Stevens has arranged a memorial service for Mrs. Lauer.

Washington State And Alaska Society To Hold Reception

The Washington State and Alaska Society will hold its annual reception and tea for the members of the Congressional delegation from the State of Washington and the Territory of Alaska, on Sunday, January 22, at 5 p. m., at the Mayflower Hotel.

Earl R. Jones is chairman of the social committee making arrangements for the affair, assisted by Miss Daphne Anderson, Miss Ruby L. Bakken, Miss Helen Delbar, Miss Mabel L. Dickson and William P. Taylor.

The president of the society is Representative Martin F. Smith.

Reservations are being made with the corresponding secretary, Miss Bakken, at 4007 Connecticut avenue northwest. The party is for all former residents of the Pacific Northwest.

N. Y. Society to Dance

The New York State Society will hold its first dance of the season at the Shoreham Hotel on Saturday, January 21, between 10 and 1.

S. A. R. Leader Warns U. S. to Shun Europe

Kendall, Speaker at Banquet Here, Fears Foreign Entanglements

A warning against "interweaving our destiny with that of any part of Europe" was given by Messmore Kendall, of New York, president of the Sons of the American Revolution, last night in an address at the annual ladies' night banquet of the District of Columbia S. A. R. in the Mayflower Hotel.

Mr. Kendall, referring to the relations of this country and England mentioned the forthcoming visit of King George VI.

"With all due respect to King George, can we blind ourselves to the fact that, in these times, no head of a state pays an official visit to another state, especially to one of the great powers, unless he hopes to gain something by so doing?" he asked.

"Have you noticed the quoted approval of England's ministers over our saber rattling? Of course, they want us committed to their side."

"But, while we certainly want no entangling alliances with the dictators, neither do we want an alliance with an imperialistic democracy like France. We have no common purpose.

"And just a word on the subject of armament, let us not be high pressured into buying a bill of goods; we don't need just to be ready to do a little chestnut pulling again.

Chalmers Seymour McConnell, president of the District Sons of the American Revolution, presided, and short talks were also made by Mrs. Henry M. Robert, jr., president general of the Daughters of the American Revolution, and by Mrs. William H. Rouch, national president of the Children of the American Revolution.

Additional greetings were extended by Miss Lillian Chenoweth, State regent of the District D. A. R.; Mrs. C. A. Swann Sinclair, State regent of the Virginia D. A. R.; Mrs. James Henry Harper State president of the District C. A. R., and Charles Colfax Long, president of the Sons of the American Revolution.

Interspersing the program of talks following the dinner were several vocal selections by the Orpheus Quartet, composed of Miss Hazel Gem Hughes, soprano; Mrs. Elaine Sebring Ford, contralto; Jesse Nussear, tenor, and William Morrison Hanft, basso, accompanied at the piano by Prof. Otto Torney Simon.

With Mr. McConnell at the head table were Mr. and Mrs. Kendall, Mrs. Robert, Mrs. Pouch, Miss Chenoweth, Mrs. Sinclair and her son, Talbot Sinclair, Mrs. Harper, Mr. and Mrs. Long, Mr. and Mrs. Charles Carroll Haig, Mr. and Mrs. Frank B. Steele, Dr. and Mrs. Louis Charles Smith, Past President Kenneth S. Wales, W. Harvey Wise, jr., Benjamin D. Hill, jr., and the Rev. and Mrs. Samuel M. Groft.

Maj. Gen. Amos A. Fries, a past president of the society, made the introductions to the receiving line, and about 200 guests attended.

FRESH CAKES PIES, BREAD
HOLMES
"HOLMES TO HOMES"
4537

STEINWAY PIANINO
An exquisitely beautiful upright of modern type and of $550
remarkable tone, for, both, play it.
DROOP'S • 1300 G

FAMILY PORTRAITS
6 for 17.50
(Size 7x9)
Quality Assured
UNDERWOOD & UNDERWOOD
1330 Connecticut Avenue

Dramatic Club Meets

The dramatic club of Bethel 2, Job's Daughters, held its bimonthly meeting last night at the home of Winnie and Barbara Smith. The club is rehearsing three plays.

BEST & CO.
618 CONNECTICUT AVE., N.W., NEAR ALBEMARLE ST. Emerson 7700

Southward Bound Success
OUR TWO-BUTTON COAT —NEWEST VERSION OF THE CLASSIC REEFER

*LEWISPUN TWEED
IN
BEIGE
WHITE
GOLD
CRUISE BLUE
DUSTY PINK
SANDRINGHAM
35.00

*GLENCONNER TWEED
IN
NAVY AND WHITE
BROWN AND WHITE
45.00
Sizes 12 to 20

A BRAND-NEW VERSION of the indispensable classic reefer — our own adaptation of an English model. With beautifully-fitted back . . . a new two-button closing, and tiny tucks to whittle down your waistline . . . pleats in the front of the skirt for grace . . . it's wearable, youthful, becoming — a coat you'll wear everywhere in the South — "live in" all next Spring.

Stitched Dunlap Felt Hat, 8.75

EASY PARKING SPACE
* Reg. App. for

The Palais Royal

DANCING STAR

The night and the music to be sure . . . but it's *you* who lights stars in his eyes. You who walk . . . and dance . . . in beauty. Your *Foundette* by Munsingwear brings you new grace and animation. Smooths and molds without a hint of constraint.

The Palais Royal, Foundations . . . Third Floor

Foundettes BY MUNSINGWEAR

FULL LENGTH $5
You've got rhythm in this shaped-in-the-knitting *Foundette* of "Lastex," of cotton and rayon. Feels like a nice young skin that holds you in. Net top, low back.

PANTIE-GIRDLE $3
Be young and care-free in this *Foundette* of "Lastex" and rayon. It follows and flatters every move you make. Average length. Detachable garters.

Kann's
District 7200

As Seen in January Vogue
designed by
"BETTY HARTFORD"
for as little as
$5.95

—Whether you're Southward-bound or content with your lot at home . . . you'll find the new "Betty Hartford" dresses your best-loved standbys! Styled in classic and softer models with a wealth of fine details, they're made of glorious rayon prints and rayon Cynara crepe in soft, unexpected shades and your pet black. Sizes 12 to 20 and 38 to 44. Just one of many styles sketched.

Sports Shop—Second Floor

Prince Georges Gaming Clubs Ordered Closed

Police Told to Shut 'All,' But 'Jimmy's Place' Not Mentioned in Command

Washington gamblers who have found Prince Georges County a tolerant paradise for their headquarters were alarmed, but not altogether convinced, by an order of the Prince Georges County Board of Commissioners yesterday directing police to close all gambling houses in the county.

"Jimmy's Place," the casino on Bladensburg road that has operated without serious molestation for more than a decade was not mentioned specifically. The county commissioners said "all" gambling houses, and H. Winship Wheatley, jr., the new State's attorney, said he would prosecute "all" such places against which proper evidence was gathered by the police.

Bet It Won't Close

Professional gamblers were willing to wager, however, that Jimmy's Place would not suffer greatly. They recalled that it had been the target for closing-up orders in the past, but always survived. The most that might happen this time, they predicted, would be that Jimmy's would close up for a while.

Jimmy's Place, one of the largest gambling establishment in the East, had Prince Georges County pretty much to itself until a year ago, when Washington numbers bankers, harassed by a new anti-numbers law enacted for this city, began to move out there.

It is now estimated that 75 per cent of the millions collected annually here from numbers bettors is handled by men who maintain their headquarters over the Maryland line.

Special Attention to Numbers

William A. Carson, chairman of the board of county commissioners, said yesterday police had been instructed to give special attention to the numbers racketeers.

"The board is convinced," he said, "that the decent element of the county does not want the stigma of being the refuge for racketeers driven out of Washington.

Arthur W. Hepburn, superintendent of police, said his force would co-operate fully in carrying out the board's orders.

House Receives Fredericksburg W. C. T. U. Plea

By the Associated Press.

A resolution of the Fredericksburg, Va., Woman's Christian Temperance Union petitioning Congress to pass legislation to protect "our present and future citizenship from the evils of the liquor traffic" was referred today to the House Judiciary Committee.

The resolution, adopted by the Fredericksburg organization and filed with Congress through Representative Bland (Democrat), Virginia, attacked specifically the advertisement of beer and liquors through the press and radio, and "the manufacture and sale of alcoholic beverages by the United States Government, and the use of same at some of our country's public functions."

D. C. Izaak Walton League to Install

Newly elected officers of the Izaac Walton League, of the District of Columbia, will be inducted into office tonight at 8 p. m., at a meeting at the United States Bureau of Fisheries Aquarium, in the Commerce Building.

The new officers are Dewitt Harry, president; Harold Vermule, vice president; Capt. John H. Leitzelman, treasurer, and Charles W. Clagett, secretary.

Mrs. Lehman to Help Judge Essay Contest

Mrs. Herbert H. Lehman, wife of Gov. Lehman of New York; Dr. Abram Sachar, national director of the B'nai B'rith Hillel Foundations, and Dr. Phillip L. Seman, director of the Jewish People's Institute of Chicago, have been named judges for the twelfth annual essay contest for Jewish youths, sponsored by Aleph Zadik Aleph, Sam Beber, president of the supreme advisory council of A. Z. A., announced here yesterday.

Alpha Lambda Delta To Induct 3 G. W. Coeds

Three George Washington University coeds will be initiated into Alpha Lambda Delta, freshman honorary society, today at 7:30 p. m. at a banquet in Wesley Hall.

They are Catherine Ann Bowen, of 4880 Conduit road northwest; Lillian H. Dreiser, of 4229 Second road north, Arlington, and Helen Skolnik, of 705 Eighteenth street northwest.

Vermont Congressmen Will Attend Dance

Vermont Congressmen and their wives will attend the first meeting and dance of the Vermont State Association at the Washington Club, 1701 K street northwest, Tuesday, January 17, at 8 p. m. Arch McDonald, sports commentator, will speak.

Bulkley Joins D. C. Bar

Robert J. Bulkley, Democrat, who was defeated last November by Senator Taft (Republican), of Ohio, was admitted to the District bar yesterday. Justice Bailey approved his admission on motion of John Paul Earnest, chairman of the court's committee on grievances and admissions.

NOW—Our Big
Store-Wide January Clearance Sale!
D. J. Kaufman, Inc.
1006 Penn. Ave. 1744 Penn. Ave. 14th & Eye

Former Officer Finds Jungle Bride

Associated Press WIREPHOTO.

The maze of Los Angeles streets proved more confusing than her Costa Rican jungles for 16-year-old Claudia Matamoros Leighton, shown as she embraced her husband, retired Army captain, after their reunion. The girl became lost on a walk and had been missing since Saturday. The family who befriended her read of her disappearance and notified police

Coeds Launch 'Chums of Wally' Movement at G. W. University

Organization Follows Demand of Oxford Students That 'American Colonies' Be Given Back to England

The Indians are about to lose their option on America, a sweep through the campus of George Washington University revealed yesterday.

Aroused by suggestions by Oxford University students that the "American colonies" be given back to Great Britain, G. W. students arose as one yesterday and enthusiastically shouted, "Let England have 'em"—with restrictions.

Things came to a head in the form of a front page edtiorial in yesterday's edition of the student newspaper entitled "Long Live Queen Wally!"

The idea, it was said, is for England to take back the Duke and Duchess of Windsor so "Wally can become 'Empress of America,'"

Quick to seize this as the spearhead of their attack, a comely quartet of coeds promptly launched a "Chums of Wally" movement. Cognizant of formation of a "Friends of the Duke of Windsor" group in New York City, they reasoned their movement could spread through the Nation as an auxiliary.

There was some talk about the Indians having prior liens on America.

Rosalind Lovell, senior; Jackie Maslin and Rae Neal, both juniors, and Miss Green, co-founders of the "Chums of Wally" movement, said it would be a good idea if someone would start a "Bigger and Better Curtsy" movement.

EDUCATIONAL

Practical Trade Course in
REFRIGERATION
AND AIR CONDITIONING
Factory Trained Instructors
Columbia "Tech" Institute
1319 F St. N.W. MEt. 5626
Eve. Class—Send for Catalogue

Accountancy
Pace Courses: B. C. S. and M. C. S. Degrees. C. P. A. Preparation. Day and Evening Divisions; Coeducational
New classes now forming
Ask for 32nd Year Book
BENJAMIN FRANKLIN UNIVERSITY
1100 16th Street, N. W. at L. MEt. 2515

WASHINGTON COLLEGE of LAW
Semester Starts February 1
SPECIAL PLAN FOR BEGINNING STUDENTS
2000 G Street N.W. MEt. 4585

ACCOUNTANCY
Class for Beginners
TERM BEGINS JANUARY 23
Every Instructor is Accounting a C.P.A.
Southeastern University
1736 G Street NA 8205

COLUMBIA
DRAFTING
AIRCRAFT
ELECTRICAL
MECHANICAL
PATENT OFFICE
SHEET METAL
ARCHITECTURAL
TOPOGRAPHIC
STATISTICAL
Hundreds of graduates in U. S. Civil Service and private positions
Practising Professional Instructors—
Columbia "Tech"
Paul J. Lavarone, Principal
Recognized 29 Yrs.—Employment Service
Start Now—Day or Eve. Classes
Send for Catalog.
1319 F St. N.W. MEt. 5626
SCHOOL

U. S. Indicts Jack Benny As Smuggler

Comedian, Charged With Chaperau, Denies Any Guilt

By the Associated Press.

New York, Jan. 10.—Jack Benny, radio star and gag-man, was indicted by a Federal grand jury today on a charge of smuggling jewelry in conspiracy with Albert N. Chaperau, pseudo-diplomat who has entangeld other notables in customs violations.

The three counts charge importing, illegally smuggling, transporting and concealing two gold clips and a gold bracelet—all diamond-studded—in 1937.

The domestic value was placed at $2,131 and the jewels were described out of court as gifts from Benny to Mary Livingstone, his wife and partner in comedy.

Benny pleaded not guilty. His bail was fixed at $1,000 and trial was set for January 24.

Chaperau was convicted yesterday. Comedian George Burns of the Burns and (Gracie) Allen team, and Mrs. Elma Lauer, wife of a State Supreme Court justice, have pleaded guilty in the same case.

Each count against Benny carries, upon conviction, a maximum of two years in prison and $5,000 fine. He flew here yesterday from Hollywood as a voluntary witness.

"I am utterly amazed . . ." he said. ". . . I have never smuggled jewelry or anything else into this country, and no one can truthfully say or prove that I intentionally committed the acts with which I am charged."

Congressmen Attend Early Bird Breakfast

Eight Representatives and a Senator yesterday attended the Early Birds Breakfast Club meeting in the Willard Hotel.

They were Senator Francis T. Maloney (Democrat), of Connecticut, and Representatives J. Will Taylor (Republican), of Tennessee; A. C. Schiffler (Republican), of West Virginia; T. G. Burch (Democrat), and P. H. Drewry (Democrat), both of Virginia; Albert E. Carter (Republican), and John Z. Anderson (Republican), both of California; J. J. O'Brien (Republican), and F. J. Douglas (Republican), both of New York.

Anita Louise in "Going Places," shown recently at the Earle.

Glamour for Sale
Our Famous $10
Eugene Spiral or Croquignole
PERMANENT
5.95

Keep that New Year's resolution now to look your best at all times! Get your new permanent while the price is way below par. Eugene waves are soft, natural—and so very easy to handle. Call NAtional 5100 today for your appointment with one of our expert operators.

Regularly $2.25 Reconditioning Hot Oil Shampoo and Fingerwave—Both for.....$1.50
Christy Hair Cut by Mr. Parker that encourages your natural wave.....$20

Powder Box—Fifth Floor

THE HECHT CO.
F STREET AT SEVENTH NATIONAL 5100

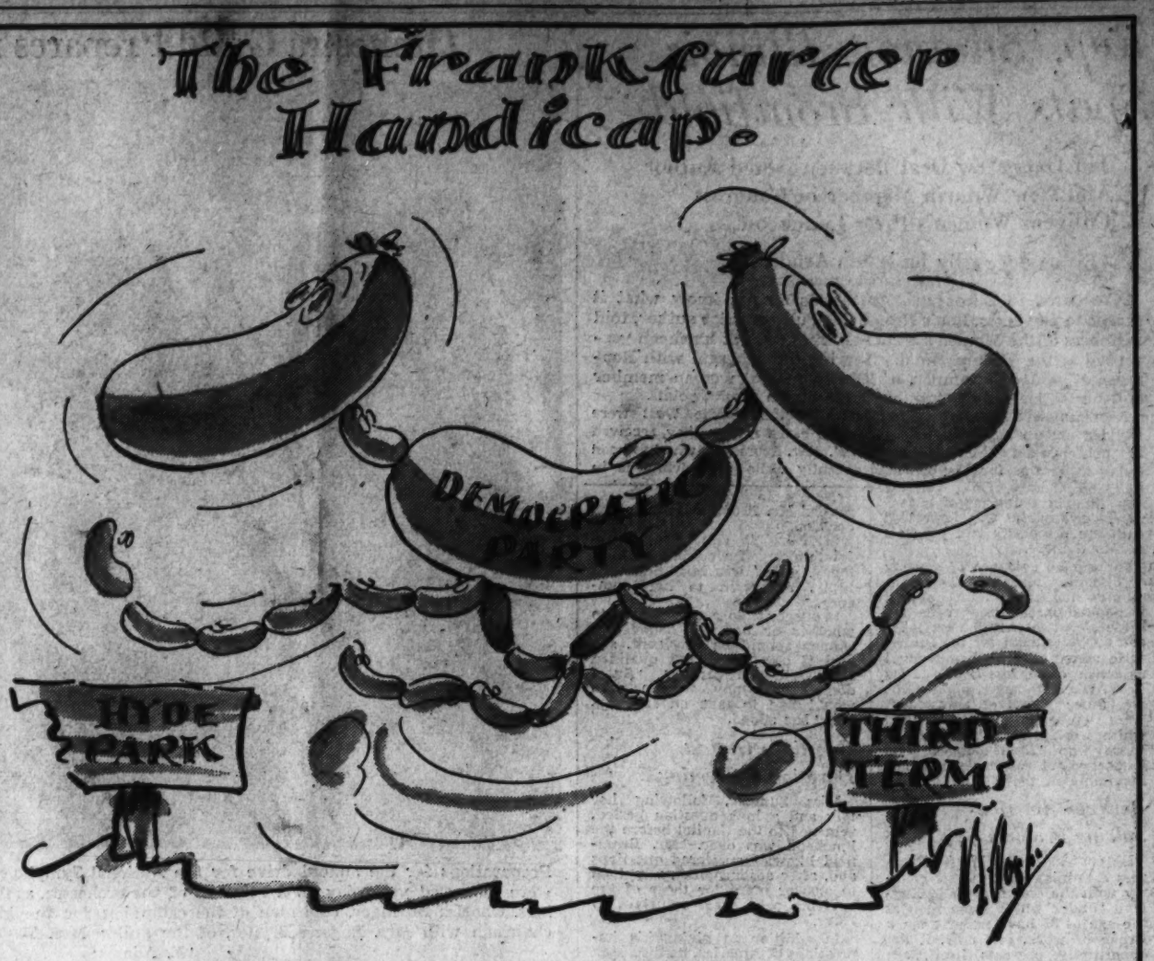

A Talk to the Consumer

By Percy Crosby

In printing "Would Communism Work Out in America?" chapter by chapter in American newspapers, holding back a few in case an order came for the book, I was rewarded by a letter from a New Yorker (and that city leads in advertising returns) telling me that he lost his place. After my first flutter of excitement, for it looked like a sale, there was a long silence, though my correspondent had the benefit of a letter pregnant with commercial feelers. Still there was silence, but whether this was suppressed silence or just silence, I am unprepared to say. While it may be construed as drawing unwarranted credit to the book, I put it down as silence.

In the meantime, since the edition was 5,000 copies which I circulated free, thereby enhancing the value of my files of silence for another day, the printers (as printers will) clamored for their type; it was becoming cobwebbed beyond recognition. While a book may be dismissed by the public, an author and publisher cannot dismiss crescendoed mutters of printers—"Pay us!" and "Give's our type!" In desperation, I showed the letter from the potential buyer, but listen the printers would not and the forms have been broken up.

When my boy came to me for a football, I gave him the remaining copy, but rescued the following pages from the dog's mouth.

VIII

Paging Karl Marx.

MILLIONS of people under the domination of one man rulers have either had cause to be grateful or resentful for the influence exercised upon the rulers by their wives.

However, no ruler's wife, I believe, ever has indulged in such peregrinations as those of Mrs. F. D. Roosevelt. A veritable gushing hither and thither to Bear Mountain, over the Smokies, and over the Rockies, ferry boating or aeroplaning, onward she goes, a dynamo of energy. A skip, hop and jump to a Camp Fire Girls' conference, and getting away just in time to don miner's overalls and a lamp to meet the photographers somewhere in the bowels of the earth. One imagines a flashing glance at a wristwatch and then a speed elevator taking the First Lady to the ground level where an aeroplane awaits. A whirr as a mountain is hurdled and we next find Mrs. Eleanor halfway through a radio program. These trivialities brushed aside, there's furniture salesmanship, perusal of school papers, gossip with children, egg frying, and sofa sewing is the grist for a daily syndicated column—"My Day."

I will quote from her column published August 14, 1937:

"In the evening we read aloud, finishing 'The Countryman's Year,' by David Grayson.

"I know it is all wrong to turn down the corners of pages in books. But what should you do if you want to find those pages again, to re-read certain parts?

"This book has many pages turned down. One page expressed so well what I often wanted to say, but I always felt inadequate when I tried to clothe it in words. I'll give it to you here from the book:

"'But one idea, one great and beautiful curative idea, I think I have seen growing through the years. I heard it expressed long ago by the Negro leader, Booker T. Washington. "You cannot keep the Negro in the gutter without staying there with him." I have seen it clear in Henry Ford's admonition that the prosperity of industry rests not upon the exploitation of labor, but upon making labor itself prosperous—thus enabling the workman to buy the products of industry.

"'Science, above all, is shot through with it:—For hookworm in any part of the world without endangering our own children. If this idea, that men are inextricably bound together, that the welfare of each is the welfare of all—if only this idea can continue to grow, to become greater and stronger, many human ills will disappear.'

"Bravo, Mr. Grayson! I wish you could preach that doctrine the world over! Many of us agree with you, but not enough as yet."

Perhaps in the writing, one gains some conception of Mrs. Roosevelt's gushing personality, and I believe her praise of Mr. Grayson's book is suggestive of that unrestrained enthusiasm for something looked upon as brand new. Everything Mr. Grayson has said is as old as God. I imagine the sentence regarding hookworm is misquoted, for it makes little sense. The idea that all men are bound together is not Mr. Grayson's idea by any amount of means, for it can be found in great philosophies and great religions.

Lenin, too, was taken by a book, which he enthused over to such extent that he never departed from its teachings and he believed in it so much that millions of Russians are now sharing the results of that enthusiasm, and they share little else.

The word "exploitation" is as plentiful in Communistic "literature" as fleas on a mangy dog.

"If this idea, that men are inextricably bound together, that the welfare of each is the welfare of all—if only this idea can continue to grow, to become greater and stronger, many human ills will disappear."—is embodied in the Constitution, which protects the individual rights of man and, by so doing, protects "the welfare of all." But the Constitution does not specify a working class alone—it means all classes and that is where Mr. Roosevelt parts company with the Constitution.

Since Hyde Park has a habit of turning down pages of books, why not turn down a page of John Mill's essay "On Liberty," where he writes: "A time however, came in the progress of human affairs, when men ceased to think it a necessity of nature that their governors should be an independent power, opposed in interest to themselves. It appeared to them much better that the various magistrates of the state should be their tenants or delegates, revocable at their pleasure. In that way alone, it seemed, could they have complete security that the powers of government would never be abused to their disadvantage."

If the time lags around the Christmas tree nursery, this extract from the same essay has food for reflection: "What was now wanted was, that the rulers should be identified with the people; that their interest and will should be the interest and will of the nation. The nation did not need to be protected against its own will. There was no fear of its tyrannizing over itself. Let the rulers be effectually responsible to it, promptly removable by it, and it could afford to trust them with power of which it could itself dictate the use to be made. Their power was but the nation's own power, concentrated, and in a form convenient for exercise."

The author means that its *own* will should be concentrated in the executive, *not* the will of Russia. Every act of the Administration is aimed to destroy "the welfare of each" and "the welfare of all."

Since such books are read openly at Hyde Park, it is no wonder that we have the New Deal. If, instead of turning down the pages, the President and his family turned down all the Communist rule books, the nation would be in a better situation than it is today.

Copyright, 1939, by Percy Crosby

SECTION II | Local News | Sports

The Washington Post

Classified | Comics | SECTION II

****X WASHINGTON WEDNESDAY, JANUARY 11, 1939 15

Beauticians Fight Home Treatments

Cosmetology Board Promises Prosecution Of Operators Who Violate Regulation

Enforcement of the recent regulation requiring that only employes of a regularly licensed beauty shop can give treatments at their customers' homes, was promised last night by the District Cosmetology Board.

Members of the board asked the co-operation of nearly 500 shop operators at a meeting in the old Police Court Building in reporting unlicensed beauticians who violate the regulation.

Mrs. Ethel M. Beebe, treasurer of the board, stated cases of violation would be turned over to the corporation counsel for prosecution, whenever they were brought to the notice of the board.

Answer to Protest

Her statement was the first public answer given by her to the recent protest against the regulation by more than 200 prominent District women, headed by Mrs. Louis Brandeis, wife of the Supreme Court Justice.

Their petition declared the regulation, which permits home beauty treatments only by employes of a licensed shop in case of emergency, meant considerable inconvenience, while forcing many beauticians to go on relief. In a supporting opinion, J. Harry Covington, former chief justice of the District Supreme Court, declared the regulation was unconstitutional on the ground it denies equal protection under the laws. The regulation was adopted by the last session of Congress as part of the act to cover sanitary conditions in beauty establishments.

Mrs. Beebe declared the act, particularly the home treatment rule, was designed primarily to guarantee health protection to those who receive beauty treatment.

Work Records Essential

Earlier, officers of the board outlined the taxes and license fees required of beauty shop operators—business privilege tax, social security, unemployment insurance, compensation, profits tax, occupancy tax, owner's license. Mrs. Beebe warned the operators it meant money out of their own pockets if home treatments by operators who paid none of these fees continued.

Miss Gwen Geach, secretary of the District Minimum Wage Board, warned shop operators it was essential for them to keep records, showing hours of work for their employes and the weekly payments. These records, she said, had to be kept for a period of three years, "for your protection," since the wage board could enforce payment of back wages where the records showed the minimum of $18 a week had not been filled.

Individual shop operators declared after the meeting a concise summary of all the regulations governing their business, and of penalties they face for violations, was still needed.

Claims Court Pays Its Own Way With $19,000 in Fees

The small claims and conciliation branch of Municipal Court is on a self-sustaining basis with $18,882.90 paid in fees to the clerk's office, Clerk Edward M. Carr revealed last night in a report to the Attorney General.

Carr transmitted a summary of work of the branch from April 4, date of its formal opening, to December 31.

It showed that 972 cases (more than 100 per month) were settled before reaching the courtroom; 421 cases were conciliated by the judge without formal trial, and a total of 1,350 cases, or 150 per month, were actually tried.

Police Connect Boxer Scroggins With $1,600 Theft

A warrant was issued last night for Tobey Scroggins, 20, promising featherweight boxer who has appeared several times in Washington, in connection with the recent $1,600 robbery of two local sportsmen.

Police said Wallace W. Beach and Wallace B. Hulse, who were held up in the rear of 1322 Tenth street northwest last November, had partially identified him.

Two men participated in the robbery for which William (Dutch) Kappel, 27, has been indicted and is now held under $10,000 bond pending trial.

A short time ago Beach and Hulse passed Scroggins on the street and, according to Detective Sergts. Elmer Lewis and Paul Ambrose, notified authorities. Police said they picked out a picture of Scroggins from a group of pictures of boxers who have fought here.

Citizens Urge Aviation Course In D. C. Schools

A resolution favoring establishment of a course in aviation mechanics in local schools was adopted by the Northeast Boundary Citizens Association at the Burreville School. The Board of Education will be asked to consider the matter.

The association also adopted resolutions supporting a proposal to elect District councilmen from wards and opposing a sales tax.

Officers re-elected were H. D. Woodson, president; James Hayes, vice president; Mrs. Lydia Norris, secretary; Mrs. V. L. Bundy, financial secretary, and the Rev. James Johnson, treasurer. Picked to serve on the executive committee were Mrs. Ada Herrod, Mrs. Carrie Knox and Turner Gibson. Delegates to the Federation of Civic Associations will be Woodson, Charles Norris, Bernard Chapman and Charles Thomas.

Washington Fencing Club Celebrates First Anniversary

Post Staff Photo.

Members of the Salle d'Armes de Don Quixote de la Manchia, a fencing organization affiliated with the Washington Fencing Club which celebrated its first anniversary yesterday, form this striking picture. They are (from left) Tina King, Thelma Morgan and Dora Pasqual

Overton Ready To Draft His Fiscal Plan

U. S. Payment to D. C. Would Be $8,500,000 On Acreage Basis

Senator Overton (Democrat), of Louisiana, yesterday said he had practically decided to offer his District fiscal formula to Congress.

The statement was made at the end of a second tour of local institutions. The trip included the Tuberculosis Sanatoria, at Glenn Dale; the District Training School, at Laurel, and the Workhouse and Reformatory, at Occoquan, and Lorton, respectively.

Acreage May Be Basis

He praised administration of penal institutions by Ray Huff, superintendent, and indicated he would support a request for a $20,000 deficiency appropriation to enable the health department to put to use all beds at Glenn Dale.

While details of the formula have not been worked out, Overton said his idea is to leave out entirely from his figuring the highway and water funds.

Reports from District officials, he said, indicate 200 acres of local property are in Federal use and this might be the basis of his formula.

Aid Might Be $8,500,000

If the figure of 21 per cent suggested by District officials is applied to the 1940 District budget, after highway and water funds are excluded, the Federal payment would amount to less than $8,500,000.

Senator Overton plans to confer with Chairman Collins of the House subcommittee on District appropriations before introducing his legislation. Collins, who last year denounced the Jacobs report, declined comment on Overton's plan.

The Louisiana Senator said he considers the Jacobs formula of exchanging Federal and District services too complicated to be of practical value.

Retreats Made By 525 Women

More than 525 Catholic women have made retreats at the Washington Retreat House since September 1, it was reported last night at the monthly meeting of the Washington Retreat League at 4,000 Harewood road northeast. The Rev. John S. Spence, spiritual leader, was principal speaker. Mrs. Lynch Younger presided.

The league will sponsor a benefit card-party next Tuesday afternoon at the Retreat House.

Cleveland Park Rejects 1-Man District Rule

Members of the North Cleveland Park Citizens Association want no part of the proposal to put the government of the District in the hands of a single administrator.

They said so last night in a resolution scoring the proposal which a group of experts, now drafting a report on District government reorganization, is understood to be considering.

In another resolution, the association again gave its support to the suffrage movement. Representation in Congress and the Electoral College was asked.

Summit Park.

The Summit Park Citizens Association was host to Capt. F. H. Young, the Coast Guard's Pacific Coast inspector, who is in Washington on a visit.

Capt. Young told some of his experiences in the service.

The association admitted a new member, A. C. Kirby, 3628 Alabama avenue southeast; went on record as opposing the Patman chain-store tax bill; asked that the park area between the curb and the sidewalk on Suitland road between Thirty-sixth and Thirty-eight streets southeast be improved; that a policeman be stationed at Barney Circle between 4 and 5:15 p. m. to relieve traffic congestion, and that benches be placed in Aanacostia Park.

Barry Farms.

Re-elected president of the Barry Farms Citizens Association, Elsie S. Huffman was given a rising vote of thanks on completion of 24 years of service to the organization.

The association went on record again in favor of naming the new Pennsylvania avenue bridge across the Anacostia River after John Phillip Sousa and reaffirmed desire for suffrage.

Location of the new Minor Teachers College on a site in Barry Farms was requested of the Board of Education. Another resolution asked the District Engineering Department for additional water and sewage facilities.

Officers re-elected were John H. Chinn, vice president; Levi L. Brown, secretary; Claudine T. Travers, treasurer, and J. E. Scott, chaplain.

Logan Circle.

A resolution opposing the chain-store tax as contained in the proposed Patman bill was passed last night by the Logan-Thomas Circle Citizens Association.

The association also adopted a resolution approving Senator Overton's proposal to change the lump-sum method of District appropriation to a percentage basis.

D.C. Junior Bar Backs Plan to Tighten Rules

Admission to Practice Would Include 4-Year Pre-Legal Education

Four proposals to raise District standards for admission to the bar last night were indorsed by the Junior Bar section of the District Bar Association, holding its annual meeting at the Mayflower.

At the same time, the Junior section of the Women's Bar Association, also meeting in the Mayflower, after hearing Judge Nathan Cayton, of the Municipal Court, explain the workings of the small claims court, elected officers.

The bar association juniors approved an amendment to the District Court rules requiring applicants for admission to the bar to have a four-year academic degree, or its equivalent, from a college or university approved by the court, and to have graduated from a law school meeting the requirements of the Court of Appeals.

Would Limit Chances

The group also approved subscription by the District jurisdiction to the character investigation service for foreign attorney applicants conducted by the National Conference of Bar Examiners. It urged limiting of three chances to pass the bar examination to each applicant, except by special permission of the court.

The Junior Bar Section Committee on Standards of Legal Education and Admission to the Bar was directed to continue its study and investigation of an adequate system of character inquiry of bar applicants.

Officers Elected

The following officers were elected: Al Philip Kane, chairman; John K. Cunningham, vice chairman; Philip Goldstein, secretary-treasurer; John L. Laskey, Coleman Stein, John R. Reed, Earle C. Walck, executive council; I. Brill, George A. Cassidy, jr., John K. Cunningham, Turner T. Smith, delegates to the American Bar Association convention.

Judge Cayton, addressing the junior section of the Women's Bar Association, predicted that small claims courts would double throughout the United States in the next five years.

Election results are as follows: Helen Goodner, chairman; Burleigh Wormington, vice chairman; Cathryn Lawlor, secretary-treasurer; Mildred Gott Bryan, Virginia Breckinridge Parkinson, executive council; Margaret Luers, Mary McLean, Zelda Dove, Helen Goodner, delegates to the American Bar Association.

'38 Death Rate For D. C. Sets Low Record

Births Establish High Mark; Health Officers Are Elated

An all-time low for death rates in the District was recorded during 1938, Health Department statistics revealed yesterday.

The death rate from all causes dropped from 13.91 per 1,000 population in 1937, the previous low, to 12.92 in 1938, the lowest in the history of the city. A total of 8,099 persons died in the District last year, as compared with 8,761 the previous year. These figures include the deaths recorded at the Glenn Dale Sanatorium.

At the same time the District marked up the highest birth rate in 30 years. A total of 12,996 births was recorded in 1938, an increase of 750 over the previous year. The rate, however, based on a population of 527,000, was 20.73 per 100,000 population as compared with 20.74 in 1908, a difference of one one-hundredth of 1 per cent.

Infant Mortality Drops

The infant mortality also reached a new low point, declining from 61 deaths under 1 year of age per 1,000 live births in 1937 to 48 last year. The former record was the 1937 figure.

Health officials, highly elated over the decreases recorded in death rates, pledged yesterday to continue the fight against the high toll caused by tuberculosis and pneumonia.

Statistics revealed new lows in deaths caused by these diseases. In 1938 pneumonia caused 545 deaths, a decrease of 216 under the previous year. The death rate for pneumonia in 1938 wah 86.9 per 100,000 population as compared with 121.3 in 1937.

Health Officer George C. Ruhland said this rate was by far the lowest recorded during this century.

Tuberculosis Declines

The tuberculosis death rate saw a slight decline from 94.9 per 100,000 in 1937 to 93.8 in 1938. Health officials pointed out that while this was still a "high" rate, it is the lowest ever recorded in the District. Total deaths from tuberculosis during 1938 were 588, including 134 at Glenn Dale. The figure for 1937 was 595, including 37 at the sanatorium. The marked increase in the sanatorium deaths is explained by the fact that the institution opened late in 1937.

Influenza deaths toppled from 98 in 1937 to 35 last year, representing a 64 per cent decrease. Decreases were noted in other death causes. Typhoid fever accounted for 5 deaths last year, as compared with 12 in 1937; measles, 2 in 1938 and 13 the previous year; scarlet fever, 3 in 1938 and 5 in 1937; whooping cough, 6, last year; 17 in 1937; diptheria, 7 in 1938 as compared with 14 in 1937.

Stillbirths increased from 429 in 1937 to 449 last year, explained by the increase in the birth rate.

The diphtheria rate for last year, 1.1 per 100,000 population, was a new all-time low, the previous record of 2.2 having been recorded in 1937.

300 New Members Join Jewish Center

Workers in the Jewish Community Center's membership enrollment campaign last night brought in a total of more than 300 new members at their first report meeting.

Burnett Siman, drive chairman, announced that the next drive meeting would be held next Wednesday night. Edward Rosenblum, director of the center, told the drive workers of plans for a victory banquet early next month.

Rabbi Isadore Breslau, president of the Zionist organization of Washington, will speak at the center tonight on "The Emergence of the Hebraic Influence in World History."

Dog Adopts All Tenleytown, Becomes Its Leading Citizen

Post Staff Photo.

Rover, Tenleytown's neighborhood dog, poses with his latest friend, 7-year-old Marie Enke, of 5300 block Wisconsin avenue northwest. Rover, a favorite with children, parents and policemen, often accompanies children to school. It is his ninth year as protector-playmate

Tenleytown's most popular and prominent citizen is a descendant of German-English parents, who quietly dropped into the northwest District neighborhood some nine years ago and invested himself with the duty of protecting the school children, the residents, and the storekeepers from miscreants.

Nine years now, and Rover, stalwart son of German police and Airedale terrier, has consistently refused to become a one-man dog, or even a one-family dog. He is what he started out to be—a one neighborhood dog, with Tenleytown as his good-deeds locale.

No one really knows where Rover came from, though there are various theories. He was first observed playing with the neighborhood's children and leading them to and from school, now making one child his favorite, now another. He made friends, too, with the housewives, and the storekeepers, and the policemen, so that today everyone in Tenleytown knows and loves Rover.

Janney School has a special "seat" for him, where he can attend classes with his proteges; and drivers of buses running to Alice Deal High School take him along when he accompanies an older friend.

For example, Rover used to walk to school with June Cosgrave, of 4615 Fessenden street, when she attended fourth-grade classes at Janney. Today June is 14, and not infrequently the self-appointed guardian will show up to accompany her to Alice Deal High School.

At night the canine friend is wont to show up at the Eighth Precinct Station, meet an outcoming policeman and batter along as he pounds his nocturnal beat. Policemen will tell you that Rover can detect when a store door has been left unlocked.

Rover likes auto rides, and nightly accompanies Miss Mary Ward Johnston, cashier at the Century Cleaning Plant, in 5500 block Wisconsin avenue, to the central store. During the ride Rover insists on sitting in the back, acting as guard.

Residents held it a privilege to buy Rover's license, an honor awarded to Harry B. King last year. The German-Airedale shares lunches and goodies with the children at school; or finds a warm welcome in any store or home. Never has he been known to nip or bite a resident of Tenleytown.

The mahogany-haired playfellow has one bad habit, however—one which he indulges in only on Saturdays, when he gives chase to a few autos as a sort of sport. He was seriously hurt several years ago, and police feared they might have to shoot him to ease the pain. But a veterinarian managed to save Rover's life, and he recovered after many weeks' of convalescence.

Again and again various residents have tried to adopt Rover, offering home and love, but he has remained loyal to his early conviction—and has remained Tenleytown's neighborhood dog.

1 Identified Among 64 in Crime Lineup

Woman Beats Off Purse Snatcher in Street; Fur Coats Worth $3,000 Stolen

Sixty-four suspects in the recent wave of petty crime faced 54 victims in the largest police line-up of recent months last night, but the result was anti-climatic.

Only one of the suspects was identified as having perpetrated any of the crimes. Alice Bolden, 320 H street southeast, told detectives she recognized the man who snatched her pocketbook December 24. Police gave the man's name as James Settle, 19, colored, no fixed address. They charged him with robbery.

Police officials announced 63 men would be released. They were caught in a dragnet drawn in the last few days through underworld hangouts, a method by which Police hoped to end the crime wave.

Woman Beats Purse Snatcher

Meanwhile, they continued to be plagued by reports of new crimes. A 22-year-old woman beat off a would-be purse snatcher in the 700 block of Minnesota avenue northeast and nearly $3,000 worth of furs was stolen from stores.

Miss Georgia Peacock, 4118 Grant street northeast, told police she succeeded in beating off with her umbrella a young colored man who attempted to steal her pocketbook. He fled after several hard blows on the head, she stated.

Two mink coats worth $2,500 were taken from Rizik Furriers, 1108 Connecticut avenue northwest, A. M. Rizik, proprietor, reported to police.

A similar theft was reported by Samuel Winkler, manager of Philipsborn, 614 Eleventh street northwest. He said a black fur coat valued at $198 was stolen.

Two Colored Men Held

In the meantime, 14 charges of petty larceny were placed against a colored man and 14 housebreaking counts lodged against a second by police.

George K. Pack, colored, 30, 1839 Twelfth street northwest, was accused of the thefts from parked automobiles. He is alleged to have taken $200 worth of clothing and small articles.

The second suspect is Walter Wilbur Smith, colored, 21, of 1712 Seventh street northwest, who has admitted, according to police, 14 cases of housebreaking in the Brightwood and Petworth sections.

Players' Club to Hear Chinese Attache

The Players Club of Central Com- Victor K. Kwong, chancellor of the munity Center will be addressed by Chinese Embassy, tonight at 8:15.

D. C. Sons of American Revolution Honor Their Ladies

Post Staff Photo.

The District of Columbia Society of Sons of the American Revolution staged a "ladies' night" last night at the Mayflower. Shown at the function are (from left) Mrs. Messmore Kendall, Chalmers Seymour McConnell, president of the District society; Mrs. Henry M. Robert, jr., president general of the national society, Daughters of the American Revolution, and Messmore Kendall, president general of the national society, Sons of the American Revolution. (Story on Page 13)

A PHONE CALL THAT PUTS MONEY IN YOUR POCKET

For "Pick Up" Service
ME. 0200
The Laundry Number

ECONOMY SERVICE
Everything washed and ironed, incl. shirts.
$1.49* 9 Pounds
Next 5 lbs. 14c a pound. Additional pounds, 13c.

YOU save money when you send your laundry to West End. By actual check up, it costs less to have us do your laundry than by doing it at home, and much more satisfactory from the viewpoint of saving time and effort.

WEST END LAUNDRY
Launderers and Dry Cleaners
1733 Pennsylvania Ave. N.W.
* Small Additional Service Charge

protect your BEAUTY have your teeth examined now
DR. FREIOT
407 7th St. N.W.

LOANS
72 years of buying, selling and lending on diamonds, jewelry, etc. Liberal Loans at Lowest Possible Rates.
CASH FOR OLD GOLD
(Government License)
E. HEIDENHEIMER
Established 1866
LOAN OFFICE 505 King St. Alex., Va.
WASH. STORE 1315 H St. N.W.

CENTRAL ARMATURE WORKS, Inc.
625 D ST. N.W.
NAtional 3660
Night ATlantic 3660
Electrical Power Apparatus Specialists
Repairs—Rewinding
Generators——Motors
Transformers
Electrical Machinists
Authorized Service Station for
General Electric Co.
Century Electric Co.
Cutler-Hammer, Inc.
Black & Decker Mfg. Co.
Van Dorn Electric Co.
Hamilton-Beach
Powell Floor Mach. Co.
Sunkist Fruit Juice Extractors
Renewal Parts for All Makes of Motors.
Electric Service Call Us!
Est. 1915

FAIRFAX FARMS DAIRY
Phone DUpont 1441

Awarded
HIGHEST GENERAL RATING
OF ANY DAIRY IN WASHINGTON
BY THE DISTRICT OF COLUMBIA
HEALTH DEPARTMENT
!
A 100% LOCAL dairy A UNION dairy

Nelson B. Bell About the Showshops

Mr. De Mille Given a Lesson in Bathtubs!

'Artists and Models Abroad' an Ablutionary Hit; We Regret a Slight Confusion of Identities; News Notes and Gossip of the Theater

DIRECTOR Mitchell Leisen has a retentive memory of the things he used to do under the megaphone of Cecil B. De Mille, the man who magnified the bathtub into a major item of screen art. Mr. Leisen, so one is given to believe, formerly devoted his illustrious talents to the formulation of the ablutionary sequences in the De Mille spectacles of feminine loveliness more or less in the privacy of the bath. Now Mr. Leisen turns around and shows Mr. De Mille what it probably was he had in mind "'way back there when."

BELL

This happens in Paramount's production of "Artists and Models Abroad," previewed yesterday afternoon by a quorum of the ladies and gentlemen (sic) of the drama desks. One of the principal sequences in "Artists and Models Abroad" is devoted to an "assembly line"—an idea patently borrowed from the motor car industry—that takes feminine "raw material" and puts it through a course of sprouts that stagger the eye and would do the same to any husband's purse who had to pay for it. But the point is that Mr. Leisen, with his vivid recollections of Mr. De Mille's golden tubs has gone the master not one, but easily a few thousand better. His bath scenes are staged in cozy little tanks about the size of the Baltic Sea. They are, furthermore, sparklingly alive with the fluorescence—if that is what it is—of more shimmering bubbles than you have ever seen before in one phophorescent pool. What happens to the beautiful young women on the "assembly line," once in and out of this oceanic bathtub, is, of course, one of the gently and discreetly seductive things you will be watching for when "Artists and Models Abroad" opens on the screen at Loew's Capitol Theater on Friday.

In fashioning this Gargantuan spectacle of a theatrical troupe practically stranded in Paris, Paramount quite obviously has "shot the works." The picture is long, it is big and it is staged with opulent splendor, even in its scenes of comparative penury. The story may or may not justify all of this far-flung pageantry—however you happen to feel about it—but there can't be much doubt about the qualifications of those in the cast to "put over" this sort of thing.

Meet Jack "Buck Boswell" Benny!

Mr. Jack "Buck Boswell" Benny is the star of the proceedings and, it seemed to me yesterday, occasionally was not so completely convulsing as he should have been. However, in the surrounding ensemble are to be found such adequate journeymen artists as Joan Bennett, Mary Boland, Charlie Grapewin, Joyce Compton, G. P. Huntley, "Punkins" Parker, the Yacht Club Boys—Adler, Kelly, Mann and Kern, in any order you like—Joyce Mathews, Jules Raucourt, Charles Reauvent, Adrienne D'Abrincourt and enough others to fill a telephone directory.

All these important figures in the development of the story architectured by Howard Lindsay, Russel Crouse and Ken Englund do a tremendous amount of dashing about and some of it seems just a little futile. The full effect, nevertheless, is one of irresponsible and mildly hilarious entertainment.

But, when all is said and done, Mr. Leisen's presumably perfumed baths are the thing! Anyone less than an Eleanor Holm would drown in one of them. A job as a lifeguard would be nice work—if you could get it!

You will find the name of Joyce Matthews back there, somewhere. You also—I hope—will find her likeness on this page today. Her name was here yesterday, but distinctly did not belong. By one of those inexplicable confusions of captions that occur now and then on the best regulated family newspapers, the photographic reproduction of the charming Marion Mann, appearing with Rob Crosby's Orchestra at the Earle next week, was labeled "Joyce Mathews." It was not Miss Mathews at all. This is Miss Mathews. That was Marion Mann. Deeply apologetic genuflections all around. It will have been noted by now, of course, that both are unusually attractive young women. But I suspect, at that, that each would prefer to be known by her own name.

Watch for the "Year's Ten Best" Tomorrow

Although not for release until tomorrow, the final vote of the Nation's motion picture critics, contributing to the Film Daily's annual poll to determine the "Ten Best Pictures of the Year," has come to hand and is an interesting document. More than 500 of us balloted in the Nation-wide summary, conducted by the trade journal published by Jack Alicoate, a former member of the staff of this paper. Our potential audience—even including this column's known five readers—is estimated to exceed 25,000,000 readers, newspapers, magazines and news services included.

Since this poll is deemed the most authoritative in the United States, through sheer preponderance of the number of scriveners participating, it might be well to scan this space tomorrow, just to find out how crazy we all are—as a kindly correspondent, over in Arlington, graciously stated in a personal letter to this column after our selections had been published here. (Adv.)

In case you may have concluded that those in charge of the Presidential Birthday celebrations, scheduled for the night of Monday, January 30, have gone to sleep at the switch, it may be said that news will begin to break tomorrow. There are some fine projects afoot—some of which will fall by the wayside, as such things always do, and others that will come true. Watch your daily paper.

Afterthoughts on "Set to Music"

There is a strong inclination in this department to go back and pick up all of the loose ends that were omitted from our review of Noel Coward's new revue, "Set to Music," starring Beatrice Lillie, which, on Monday night, enthralled a capacity audience at the National Theater.

The more we think of it, the tougher the job becomes. There are, to be sure, things the matter with "Set to Music," but they are so in the minority and so trivial, in view of the sum total of the fine impression left by this admirable excursion into the realm of frank and unrestricted entertainment, that recounting them seems hardly worth while. It seems to me that there might be a little more dancing. It also is a pursuing thought that a good many of Mr. Coward's songs are better than the voices that sing them, but that is meant as no reflection upon the vocal enterprises of Miss Lillie, Eva Ortega and the others who do so well.

There are times, needless to say, when Mr. Coward finds it difficult to maintain the high level of the best he has written into this piece. But Noel Coward's worst is so much better than most other peoples' best that this becomes a wholly negligible matter.

This column has seen a vast number of dancers in its time, but never one any better equipped than Bronson Dudley to show the other boys and girls how really to "pick 'em up and lay 'em down." He ought to be in the first act, too.

We would be perfectly willing to lay as high as 11 to 10 that "Set to Music" is "in" right now on Broadway as a smash hit. I trust that will not prove too much of a handicap for it to overcome.

There-Are-Too-Few-Hours-in-the-Day Note

There was a swell last line that was to have gone here, but, for the life of me, I can't remember what it was. This, emphatically, is not it!

Film Table

Earle—"Paris Honeymoon," at 11 a. m., 1:45, 4:30, 7:15 and 10:05 p. m. Stage shows at 12:40, 3:25, 6:15 and 9 p. m.

Loew's Capitol—"The Duke of West Point," at 10:15 a. m., 1:10, 4:05, 7 and 9:55 p. m. Stage shows at 12:15, 3:15, 6:10 and 9:05 p. m.

RKO-Keith's—"Pacific Liner," at 11:25 a. m., 1:10, 2:55, 4:40, 6:25, 8:10 and 9:56 p. m.

Palace—"Sweethearts," at 11:35 a. m., 2:10, 4:40, 7:10 and 9:40 p. m.

Metropolitan—"Devil's Island," at 11:55 a. m., 1:55, 3:55, 5:55, 7:55 and 9:55 p. m.

Columbia—"The Young in Heart," at 11:45 a. m., 1:45, 3:45, 5:45, 7:45 and 9:45 p. m.

Belasco—"Grand Illusion," at 4:15, 6:05, 8 and 9:50 p. m.

Little Theater—"The Edge of the World," at 11 a. m., 1:10, 3:20, 5:30, 7:45 and 9:55 p. m. "The Adventures of Chico," at 12:30, 2:30, 4:45, 6:55 and 9:05 p. m.

Trans-Lux—Newsreel and shorts at 10 and 11:45 a. m., 12:30, 1:45, 3, 4:15, 6:30, 6:45, 8, 9:15 and 10:45 p. m.

Tivoli—"Drums," at 1:25, 3:30, 5:30, 7:30 and 9:40 p. m.

Ambassador—"Paris Honeymoon," at 1:35, 3:35, 5:35, 7:35 and 9:35 p. m.

Uptown—"The Great Waltz," at 1:10, 3:15, 5:25, 7:35 and 9:45 p. m.

AMUSEMENTS

GRAND ILLUSION — BEST FILM OF 1938 FROM ANY COUNTRY — National Board of Review — Starting TODAY — SHOWS FROM 4 — BELASCO — Opp. White House — NAtional 0149

GAYETY — BURLESQUE — MATINEE DAILY — HINDA WASSAU

This Charming Creature Is Half of the Title

MERLE OBERON,

costarred with Gary Cooper in Samuel Goldwyn's production for United Artists of "The Cowboy and the Lady," opening on the screen Thursday of this week at Loew's Palace Theater. Miss Oberon, it will be recalled, made her first definite impression upon the consciousness of American theatergoers with Charles Laughton and that fabulous Alexander Korda cast in "The Private Life of Henry VIII"

The New Yorker

By Leonard Lyons

New York, Jan. 10.

". . . and before you go out, dear, look over those Xmas wires . . . Yes, there's one from our son. Isn't it wonderful—only 15 months old, and he writes telegrams already, and can count, too . . . What? . . . Of course he can count. Well, look at the wire—exactly ten words."

12 P. M.: "Watch this break," a lawyer assures at the Versailles. Jay Gould's daughter, Mrs. Finley Shepherd, died last month. She had adopted Louis Seton, the most famous waif of his day. Well, although Mrs. Shepherd's estate is more than three million, she left Seton only $10,000. There'll be a law suit regarding the word, 'issue' in her will." . . . "Ed Wynn sailed from this country secretly on Friday," a reporter informs at the Tavern. "He sailed under the name of 'Edward Wind.'" . . . "On Thursday," a publicist states at the Paradise, "the Rex will bring $20,000,000 worth of Italian art for the Frisco Fair. The shipment, in its transcontinental trip, will be guarded by three armed Ethiopians." . . . "Next week," a detective confides at the Cotton Club, "the Federal grand jury will indict some important WPA contractors. Bernie Botein, in charge of the workmen's compensation investigation, will press the charges. The first one involved will be charged with an $85,000 violation.

1 A. M.: William McC. Martin, president of the Stock Exchange, checks his hat at Sardi's. "He never wore a hat until he became head of the exchange," Renee Carroll, the hat-checker, relates. "So that I wouldn't be deprived of a tip, Mr. Martin would check his wrist watch with me" . . . "Metro, which screened 'Clear All Wires,' will get 10 per cent of the movie sale of 'Leave It to Me,' the musical comedy based on 'Clear All Wires,'" Producer Vinton Freedley informs. "I offered the movie rights for sale today." . . . "George Jessel played at a Brooklyn theater last week," an agent reports at Armando's. "A process server wasn't allowed backstage. So when Jessel appeared on the stage and announced 'How d'ya do, ladies and gentlemen,' the process server arose from the audience, walked onstage and served Georgie."

2 A. M.: "The Group Theater's new Franchot Tone-Sylvia Sidney play, 'Gentle People,' a producer states at Harry Richman's, 'is being backed completely, by Tone himself' . . . "That man who just came in," a ringside whispers at the Havana-Madrid, "is Carlos, who entertained President Roosevelt in the Argentine. He's billed as 'The Man of 1,000 Sweethearts.' Look at him. He came in without a girl." . . . "Waiter," Tommy Manville directs at the 18 Club, "a bottle of champagne for every customer here, and for every employe. My secretary and I are going to Hollywood" . . . "You sound just like Donald Duck," the palmist tells a customer at Larue. "I am Donald Duck," he replies, "in the French and Spanish versions. Ask Walt Disney" . . . He presents a card: "Mr. Hallem Keep Williams—not Donald Duck."

3 A. M.: "Leon Turrou, the G-Man who broke up the Nazi spy ring," a Washington official reports at The Famous Door, "is going into business for himself. He's buying a bowling alley" . . . Brenda Frazier, wealthiest of the N. Y. debutantes, takes to the floor of the Stork Club, and joins the other ladies in a mad scramble for balloons containing small prizes . . . "Make one thing clear," a legalite advises at La Coq Rouge. "That former alderman, who is being indicted in the bus-franchise bribery case, never has been associated with any bus company" . . . "Woollcott is making another appearance on the 'Information Please' program, and threatens to sulk throughout the broadcast," a radio official reports at Leon & Eddie's. "'Remember, Alec,'" George S. Kaufman warned him, "a sulk doesn't go over the air very well."

4 A. M.: "I am instructing all orchestra leaders," Jack Rosenberg, head of the Musicians Union in N. Y., confides at Lindy's, "to conclude each night, by playing 'The Star-Spangled Banner.'" . . . "Evelyn Crowell," a band leader informs at Dave's Blue Room, "widow of Larry Fay, the slain racketeer, has changed her name for stage purposes. She's now Day Elliott."

5 A. M.: "The Filmarte Theatre, for the past three years, has played French movies which won the Film Critics Circle prize," a movie official relates at Reuben's. "But each time the scroll went to the film's producers. So last night the producers of the prize-winning 'Grand Illusion' were awarded a scroll, but couldn't find it. It was sneaked out of the place, to be displayed at the Filmarte. The man who did the trick was W. Hart, author of the new comedy, "The Primrose Path."

6 A. M.: ". . . No, dear, I couldn't fall asleep . . . Well, I've been reading about Hitler's rise, and it's made me think about last week . . . What? . . . Yes, last week . . . I've been worrying maybe I shouldn't have said those things to the man who was here—y'know, the house-painter."

Pooch Popular

Arno, Errol Flynn's schnauzer, was voted the most popular animal on the Warner Bros. lot.

Rising Starlet

JOYCE MATHEWS,

one of the up-and-coming young actresses on the Paramount lot, who will bear with a bit of watching. She has ability as well as beauty—a rare combination

'Winner Takes All' Into Filming Stage

The "Gambini Family" was back at Twentieth Century-Fox studios for their third picture, "Winner Take All." Executive Producer Sol M. Wurtzel announced that Inez Palange, Johnny Pirrone, Betty Greco and Eleanor Virzie had been signed to portray again the Italian family headed by Henry Armetta.

The Gambinis, who scored such a hit previously in "Speed To Burn" and "Road Demon," will be featured along with Tony Martin, Gloria Stuart, Slim Summerville, Kane Richmond and Robert Allen in the boxing film which Otto Brower is directing under the supervision of Associate Producer Jerry Hoffman.

In Hollywood

With Hedda Hopper

Hollywood, Calif., Jan. 10.—We didn't need the exhibition of showmanship put on yesterday at El Capitan Theater for the most important step forward that the Hollywood actors here ever taken. I mean that air show for Gulf Oil, put on free by, with and for the benefit of our own people. We didn't need that exhibition but it helped. It's the first time Hollywood has raised a premiere like that with lights, glitter—both inside and out—and as many stars straddling the audience as they had on the stage. Because we're setting an example to all the people of the world and are about to take care of our own.

HEDDA HOPPER

When disasters happen, it doesn't matter where, what's the first thing thought of? Actors—to give a benefit! They're never too tired or too busy to give of their time or talent. So now, we're working hand-in-glove for once for ourselves. If this show goes over, and it will, it means that in two and a half years we'll have our own "home" and enough money to sustain it. The fund gets $10,000 a week net.

Norma Shearer has been appointed chairman of the talent committee. And Conrad Nagel, who was one of the founders of the fund, is giving practically all of his time free. He was offered a salary, but wouldn't accept it. Jack Benny allowed himself just seven minutes to get from his own show and begged for the honor of being on the first program. So did Joan Crawford, Judy Garland, George Murphy and Reggie Gardiner.

Eddie Arnold, on the day he started his new picture, was at the train at 7 o'clock in the morning, to meet Col. J. Frank Deuke, the Gulf's president. Eddie had never seen the colonel, but thought he should have a warm welcome.

And, to those stars who have been getting thousands of dollars a week for many years, and have never contributed that one-half of 1 per cent to the fund, I want to say, they may be extras tomorrow and among the first to need relief.

Understand that before Mrs. Walter Wanger's divorce is final she and Walter will stage a reconciliation. I've suspected it all along, because all during this separation Justine Johnston Wanger, who's a mighty sweet girl, and one of our real beauties, has been very much concerned over Walter's welfare and comfort. When Walter was trying to find a new home Justine would go over every detail of the prospective houses. One, which he liked very much, she turned down by saying, "Yes, it's very nice. But I know my husband wouldn't be happy here. He won't take it." He didn't.

Joe E. Brown has signed with Columbia for two pictures. I hope Harry Cohn will treat him better than his last producer. I still think Joe is one of the funniest comedians on the screen. But, oh, how he needs a good story. In a very short time his radio rating has gone higher than Joe Penner's.

All newsreels from now on will get the once-over by the censors. These newsreels can stir up more hatred than the dictators. On our side of the pond it's a relief to hiss and boo all the men and scenes we dislike. And in Europe, they've had the same fun about us.

Natalie Kalmus, technicolor expert, is just back from London where she had a terrible time getting the African natives out of their dirty rags and into fresh, bright-colored clothes for a picture. They were convinced she was trying to make them look like members of Parliament,

Lorre Re-Signed; Four New Motos

The Mr. Moto series launched two years ago, has achieved amazing world-wide popularity and has become a healthy rival to even the record-breaking Charlie Chan pictures, it was announced by Twentieth Century-Fox, co-incident with the renewal of the company's contract with Peter Lorre.

Lorre's present agreement with the studio still has several months to run.

The European star, who was brought to fame in the picture "M," is now engaged upon his eighth Mr. Moto adventure, "Mr. Moto in Porto Rico."

Four more stories in the popular series already have been selected by Executive Producer Sol M. Wurtzel for filming during the coming year. Jean Hersholt, Amanda Duff, Warren Hymer and others are appearing with Lorre in "Mr. Moto in Porto Rico."

AMUSEMENTS

EARLE — Last 2 Days — BING CROSBY — In Paramount's "PARIS HONEYMOON" — with FRANCHOT TONE - SHIRLEY ROSS — GENE AUSTIN — and his Orchestra — MURRAY AND OTHER ACTS

Coming Friday — "SAY IT IN FRENCH" — A Paramount Comedy with — RAY MILLAND — OLYMPE BRADNA — on Stage — BOB CROSBY & HIS ORCHESTRA — with a Host of Entertainers

AMUSEMENTS

TONIGHT — Constitution Hall—8:30 P. M. — NATIONAL SYMPHONY — Guest Conductor & Pianist: ERNEST SCHELLING — Program: Schelling's Suite Fantastique and "A Victory Ball." Also works of Bach and Grieg. Single tickets, 75c to $2.50. Box Office, Jelleff's, Garfinckel & Co., Inc., 1310. After 7 P. M. at Hall, Sa. 2161. C. C. Cassel, Mgr. — Students' Concert — HANS KINDLER, Conductor — Sat. Jan. 14, 11 A. M. Constitution Hall. Tickets: 25 and 40 cents.

Constitution Hall, Next Tues. Eve., 8:30 — RICHARD CROOKS & KATHRYN MEISLE — Tenor—Metropolitan Opera—Contralto — In Joint Recital—$1.65, $2.20, Inc. tax. Mrs. Dorsey's, 1300 G (Droop's) NA. 7161 — Coming Jan. 20—YEHUDI MENUHIN — World-Famous Violinist — In Recital

ICE SKATING — DAILY — 10 a. m. to 12:30 p. m. — 2:30 to 6 p. m. — 8:30 to 11 p. m. — No Skating Wed. Aft. & Sun. Mat. — CHEVY CHASE ICE PALACE — 4461 CONN. AVE. — EMERSON

TRANS-LUX — "THE FAVER" — F. D. R.—Jackson Day Dinner — Birth of Time's Reformation Room Scene, Cotton Orange Bowl Games. — SPECIAL SUBJECTS

AMUSEMENTS

Coming Friday — Moved From the First Month — "SMASHING the SPY RING" — a Columbia Drama with — RALPH BELLAMY - FAY WRAY

Your Last — METROPOLITAN — Last 2 Days — 'DEVIL'S ISLAND' (Bengazi of the Damned) — A Warner Bros. Picture with — BORIS KARLOFF

AMUSEMENTS

RKO — TOMORROW! — KEITH'S — 18TH ST. at G

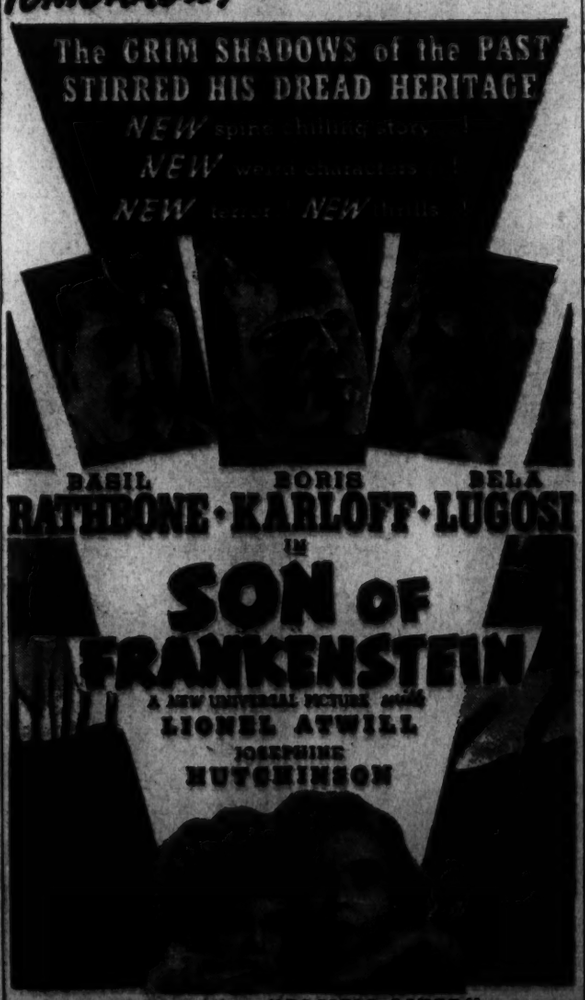

LAST DAY • "PRAIRIE LIMITED"

AMUSEMENTS

NATIONAL — TODAY AT 2:30 — NIGHT AT 8:30 — BEATRICE LILLIE — SET TO MUSIC — A New Revue by — NOEL COWARD — Remember Seats Available—Eves., $2.50 — Wed.-Sat. Mats., $1.65 (plus tax) — NEXT WEEK ONLY — EVS. AT 8:30 — SEAT SALE TOMORROW — HELEN HAYES — in SHERRY MILLER'S — Victoria Regina — Remember Seats Available—Eves., $2.50 — Wed.-Sat. Mats., $1.65 (plus tax)

LITTLE — The EDGE OF THE WORLD — 10 MINUTES FROM THE — National Board of Review

CAPITOL — NOW — Added! Thrill Romance! — "The DUKE OF WEST POINT" — with ROUSING CAST — Also "Dance Parade" — 24 CHESTER HALE GIRLS — Basil WALTON . . . others — Preceded by — Back Bonny Video of the — Jack BENNY — Mary Livingstone — Andy Devine — "Artists and Models Abroad" — Also "SURPRISE PARTY" — 24 Chester Hale Girls — Others

COLUMBIA — NOW — "The Young in Heart" — The Year's Most Lovable Movie Family — Preceded by — Back Bonny Video of the — Jack BENNY — Mary Livingstone — Andy Devine — "Artists and Models Abroad" — Also "SURPRISE PARTY" — 24 Chester Hale Girls — Others

AMUSEMENTS

THURSDAY

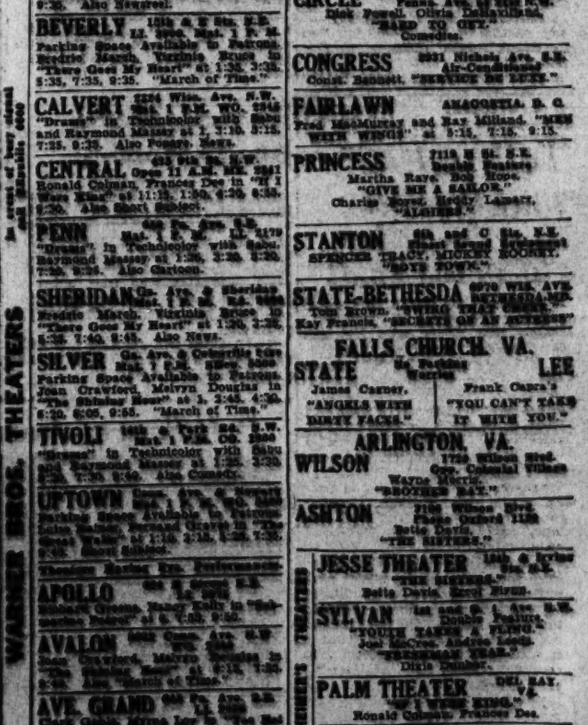

She told him she loved him—and never wanted to see him again . . . and so they got married!

GARY COOPER — Merle OBERON — "The Cowboy and the Lady" — with PATSY KELLY — WALTER BRENNAN — Extra... for the Ladies! Vivian Donner's "Fashion Forecast" in Technicolor — with Adrian, Hollywood's Ranger, Reveals Is Reducing Styles...

F-A-T 13th — Loew's PALACE — TODAY Last Times — "MacDONALD" EDDY "SWEETHEARTS"

Today's NEIGHBORHOOD Movies

Theaters Having Matinees

AMBASSADOR — 2854 18th St. N.W. — Mat. 1 P.M. CO. 6000 — Blue Crosby, Franchot Tone in "Paris Honeymoon" at 1:35, 3:35, 5:35, 7:35, 9:35. Also Newsreel.

BEVERLY — 1313 G St., S.E. — Lf. Open Mat. 1 P.M. — Parking Space Available to Patrons. — Brenda Frazier, Virginia Bruce in "There Goes My Heart" at 1:30, 3:30, 5:35, 7:35, 9:35. "March of Time."

CALVERT — 2324 Wisc. Ave., N.W. — Mat. 1 P.M. WO. 2040 — "Drums" in Technicolor with Sabu and Raymond Massey at 1, 3:10, 5:15, 7:25, 9:20. Also Popeye Movie.

CENTRAL — 933 9th St. N.W. — Open 11 A.M. — Met. 2941 — Ronald Colman, Frances Dee in "If I Were King" at 11:15, 1:50, 4:20, 6:55, 9:30. Also Short Subject.

PENN — 900 Pa. Ave. S.E. — Mat. 1 P.M. Lf. 3179 — "Drums" in Technicolor with Sabu, Raymond Massey at 1:30, 3:30, 5:30, 7:30, 9:30. Also Cartoon.

SHERIDAN — Sheridan Sq. Mat. 1 P.M. — Fredric March, Virginia Bruce in "There Goes My Heart" at 1:30, 3:35, 5:35, 7:40, 9:45. Also News.

SILVER — Ga. Ave. & Colesville Pike — Mat. 1 P.M. SH. 3000 — Parking Space Available to Patrons. — Joan Crawford, Melvyn Douglas in "The Shining Hour" at 1, 2:45, 4:30, 6:20, 8:05, 9:55. "March of Time."

TIVOLI — 1651 Park Rd. N.W. — Mat. 1 P.M. CO. 2600 — "Drums" in Technicolor with Sabu, Raymond Massey at 1:25, 3:30, 5:30, 7:30, 9:40. Also Comedy.

UPTOWN — Conn. Ave. & Newark — Mat. 1 P.M. CO. 2600 — Parking Space Available to Patrons. — Brian Aherne, Fernand Gravet in "The Great Waltz" at 1:10, 3:15, 5:25, 7:35, 9:45. Short Subject.

Theaters Having Late Performances

AVALON — 3040 M St. N.W. — Open Air — Joan Crawford, Melvyn Douglas in "The Shining Hour" at 8:15, 9:55.

AVE. GRAND — 5008 Ga. Ave. — Clark Gable, Myrna Loy in "Too Hot to Handle" at 7:30, 9:40.

COLONY — 3000 M St. N.W. — Joan Crawford, Melvyn Douglas in "The Shining Hour" at 8:30, 10:20. Also "March of Time."

HOME — 3109 M St. N.W. — Ronald Colman, Frances Dee in "If I Were King" at 8:40, 10:30. Also Cartoon.

SAVOY — 3030 M St. N.W. — "Drums" in Technicolor with Sabu, Raymond Massey at 8:30, 10:30. Also Short Subject.

SECO — 3224 Ga. Ave. — Mat. 1 P.M. — Warner Bros. Double Feature at 8:30 & 9:50. Also Cartoon.

TAKOMA — 6833 4th St. N.W. — Ronald Colman, Frances Dee in "If I Were King" at 8, 9:35. Reserved.

YORK — 5th Ave. & Cedar St. N.W. — Ronald Colman, Frances Dee in "If I Were King" at 8:30, 10:15. Also Short Subject.

ACADEMY — 2112 Pa. Ave. N.W. — Double Feature Program — Joan Crawford, Melvyn Douglas in "The Shining Hour" at 8:30, 10:20. Also Edward G. Robinson in "I Am the Law."

AYLAS — 1021 H St. N.E. — AT. 0200 — Shirley Temple in "Just Around the Corner."

CIRCLE — Home of "Throughout the Land" — Pa. Ave. at 22nd St. N.W. — Dick Powell, Olivia DeHavilland, "HARD TO GET." Comedies.

CONGRESS — 2021 Nichols Ave. S.E. — Air-Conditioned — Const. Bennett, "SERVICE DE LUXE."

FAIRLAWN — ANACOSTIA, D. C. — Fred MacMurray and Ray Milland, "MEN WITH WINGS" at 8:15, 7:15, 9:15.

PRINCESS — 7112 H St. N.E. — Double Feature — Martha Raye, Bob Hope, "GIVE ME A SAILOR." Charles Boyer, Hedy Lamarr, "ALGIERS."

STANTON — 6th and C Sts. N.E. — Double Feature Program — SPENCER TRACY, MICKEY ROONEY, "BOYS TOWN."

STATE-BETHESDA — 6970 WIS. AVE. — BETHESDA, MD. — Tom Brown, "SWING THAT CHEER." Kay Francis, "ETERNALLY YOURS."

FALLS CHURCH, VA.

STATE — Mt. Pershing Warfare — LEE — James Garner, "ANGELS WITH DIRTY FACES." — Frank Capra's "YOU CAN'T TAKE IT WITH YOU."

ARLINGTON, VA.

WILSON — 1720 Wilson Blvd. — Geo. Colonial Village — Wayne Morris, "BROTHER RAT."

ASHTON — 2120 Wilson Blvd. — Double Feature — Bette Davis, "THE SISTERS."

JESSE THEATER — 1240 S. Irving St. — Bette Davis, "THE SISTERS."

SYLVAN — 1st and S. Sts. — Alex. — Double Feature — "YOUTH TAKES A FLING." — Joe McCrea, Andrea Leeds, "BEHOLD MY WIFE." — Dixie Dunbar.

PALM THEATER — DEL. RAY. — Ronald Colman, Frances Dee.

NEWTON — 14th and Newton — "MEN WITH WINGS." — Fred MacMurray, Ray Milland. Mat. at 1 P. M.

BORO — Bethesda, Md. — Double Feature — "INTERNATIONAL CRIME." — J. Wayne, "GIRL SAID NO."

HIPPODROME — 2 Blks. N. of Mt. Rainier, Md. — Double Feature — A. Sothern, "HOOTSCHACKS BRIDGE." — "LAW OF THE UNDERWORLD."

CAMEO — Mt. Rainier, Md. — Double Feature — E. Linden, "HERE'S FLASH CASEY." — J. Mooney, "YOUTH TAKES A FLING."

ARCADE — Brentwood, Md. — Cont. 2-11 — "COUNT OF MONTE CRISTO."

RICHMOND — ALEXANDRIA, VA. — Robert Donat, "THE CITADEL."

REED — Alexandria, Va. — Mat. Sun. — Rainer, "DRAMATIC SCHOOL." — Free Parking Space—Side Gate.

MILO — ROCKVILLE, MD. — Cont. 7-11 — "I COVER THE WATERFRONT."

MARLBORO — Upper Marlboro, Md. — Double Feature — "DRAMATIC SCHOOL." — Fred March, "SIGN OF THE WOLF."

TURF CHIEFS MOVE AGAINST 'RINGERS'

Sports | The Washington Post | Sports

****X WASHINGTON: WEDNESDAY, JANUARY 11, 1939 17

Ferrando Outpoints Norment Quarles

Bucky Harris

By Shirley Povich

Chapter Four

IN A MANNER TO TAX THE CREDULITY of readers, 20-year-old Bucky Harris—a two-time failure in a cheap minor league and now reduced to a $5-per-game semipro around the mining towns—caught on with Reading in the New York State League. That was in midsummer, 1917.

The newspapers had told young Bucky that ball players were enlisting and being drafted in droves for the duration of the lately declared war. Teams were being riddled, but the New York State loop continued to operate. Harris gained new hope that he would get a baseball job. He pestered every manager in the league with telegrams, stating his availability and writing a strong recommendation for himself.

For days he camped at the telegraph office at his Pittston, Pa., home. And at the end of each day he tramped dolefully home empty handed and chiding himself for his once-fond belief that he—a rank busher—would be able to get a New York State League job.

But circumstances of which he was not aware were working in Bucky's favor. At Wilkes-Barre that week, Dick Breen, Reading second baseman, lost his temper, started a fight with Rex Calhoun, of the Wilkes-Barre Club. It was unprovoked, and Breen drew a long suspension. Reading Manager George Wiltse, one-time pitching ace of the Giants, was desperate. Breen had been his only second baseman.

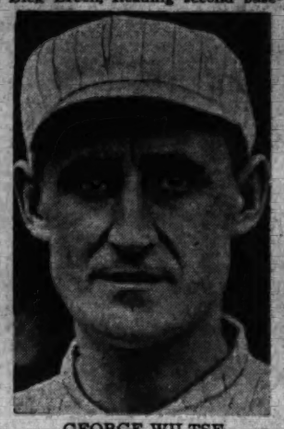

GEORGE WILTSE.

SUDDENLY WILTSE bethought himself and recalled telegrams he had been receiving from an infielder named Harris. In his desperation, he was in a mood to take any kind of a chance. He decided to inquire about Harris. At a dressing-room meeting of the team, he asked his players if any had known an infielder by that name from Pittston.

Bill Donahue, a big pitcher, said "Sure. I used to play with him in the Canadian League. He might do us some good, too. Swell fielder and I think he'll hit enough. Why not give him a shot at it?"

And Bill Donahue had never seen Bucky Harris in his life. He was talking about Merle Harris, Bucky's brother, older by seven years, who had, indeed played with Donahue in the Canadian League. But Donahue, with his boost for Merle Harris, was merely extending himself for an old friend. Merle was only a fair ball player. But Donahue was reasoning that he now needed a job badly. It was little enough to do for an old pal.

So it was that on an evening in July, Bucky Harris answered the door bell and signed for a telegram addressed to Merle Harris. His brother opened it, expressed surprise.

"Somebody's crazy, Buck," he said. "This wire is from George Wiltse. He wants me to report to the Reading Club at Binghamton tomorrow. Must mean you. You're the fellow who's been asking him for a job. I retired from baseball four years ago."

Bucky couldn't understand the error in addressing the telegram to Merle. But he didn't try to understand it. It was enough that an infielder named Harris living in Pittston had been ordered to report to the Reading club. He shook hands with Merle, kissed his mother, and caught the next train.

REACHING THE READING CLUB'S Binghamton hotel, Harris bravely walked to the desk and registered. Then he set out to find Manager Wiltse. He found him in the lobby talking with Reading players. Bashfully, Bucky took a chair nearby. He couldn't summon the courage to introduce himself. He decided to wait a more propitious moment.

He overheard Wiltse tell a tall fellow: "Wonder where Donahue's friend is. Bill has persuaded me to sign some old-timer named Harris, from Pittston. Says he can play second base. He won't play for this club unless he shows up pretty soon."

Bucky's little world crashed down about him. He knew then that it was, indeed, Merle whom Wiltse had asked to report. The edifice of his thoughts crumpled and collapsed. He had a strong urge to flee the place.

Then timidity gave way to anger. Bucky clenched his teeth, drew a deep breath, walked over to Wiltse, tapped him on the shoulder and said:

"I'm Harris."

The Reading manager wheeled around, took one look at the 150-pound kid who had addressed him, was as near aghast as he ever could be.

"You—Harris?" Wiltse said incredibly. And then he looked searchingly around the hotel lobby.

"Hey, Donahue!"

Bill Donahue sauntered over and Wiltse grabbed him fiercely by the lapel. "What kind of a joke is this, Bill?" he demanded. "You tell me you played ball with this Harris years ago. Well, look at him. He wasn't playing ball years ago. He was playing bean-bag."

BUCKY DELIVERED DONAHUE FROM his embarrassment. "Merle Harris is my brother," he spoke up. "He quit playing ball. I'm the fellow who sent you the telegrams. I'm the fellow who had a tryout with the Tigers."

Wiltse threw up his hands. Then he shot another look at Bucky. It smacked of pity.

"Okay. Get a uniform. You can stick around until we get somebody else to fill in."

Stick around until they got somebody else to fill in. What a reception that was. Young Bucky was ill at heart. He slunk from the lobby, his ears reddened, his morale so low he could have walked upright underneath a dachshund. And then he was rescued by his hot temper that, before, had always put him in jams. Now he was grateful for it. He'd show Wiltse, and the ball players who had been smirking. He was the only second baseman they had. They wouldn't get him out of the lineup if they ever gave him a chance to play. He vowed that.

Bucky didn't get his chance that day. Wiltse was still rolled. He wouldn't even talk to Donahue, and he was giving Bucky short answers. In batting practice, Harris didn't have the nerve to try his hand. He contented himself with playing in the field, shagging grounders.

Something about the way Harris fielded ground balls must have impressed Wiltse. For on the next afternoon, he said gruffly: "Harris, you're starting at second base—and batting eighth."

The inference was plain enough. Wiltse didn't have much confidence in Harris. Eighth place in the batting order is reserved for the rank bums. But Bucky was elated. He was getting his chance.

That day Bucky Harris made two hits in three times at bat. The next day, two more hits rattled off his bat. At the end of a week, he was still getting his hits, and he hadn't made an error. Wiltse had begun to melt. He had a smile for Bucky, and a contract that gave Harris $135 a month. He was a fixture with the Reading club.

(Another Bucky Harris article will appear tomorrow.)

Talk of Pro Football Replacing College Game 'Bunk,' Says Little

By the Associated Press

New York, Jan. 10.—There seems some doubt that college football will withstand the inroads of the professional game. "Bunk," says Lou Little, president of the American Football Coaches Association.

"Not only do I believe the college game will survive in a healthy state and continue to draw the larger crowds, but I don't believe a good pro team plays better football than a first-class college team like Texas Christian, Tennessee, Pitt or Notre Dame," says Columbia's coach.

"As for pro football replacing the college game, that's silly. College baseball faded before pro baseball, certainly, but there is a decided difference. The big leagues 50 years ago could draw on an army of sandlot players. The pro football leagues can't. The only place they can go for players is the colleges. College football must be in a healthy state to insure the success of the pro game. If attendance and interest in the college game lag, they will lag in the pro game, too."

LOU LITTLE

College Sports

COLLEGE BASKETBALL

Richmond, 29; Hamp-Sydney, 27.
St. Francis, 28; St. Vincent, 20.
Carnegie Tech, 55; Pittsburgh, 50.
Salem, 50; Fairmont, 41.
W. and M., 43; Virginia, 33.
Apprentice School, 23; Elon, 26.
Davidson, 37; South Carolina, 24.
Upper Iowa, 59; Wartburg, 29.
Carleton, 31; St. Olaf, 21.
MacAlester, 36; St. Thomas, 35.
Centre, 37; Union, 35.
Ohio Wesleyan, 49; Miami, 32.
Mt. Union, 37; Heidelberg, 25.
Capital, 62; Muskingum, 33.
Cincinnati, 46; Dayton, 27.
Akron, 29; Glenville, 24.
Susquehanna, 45; Elizabethtown, 37.
Frank-Marsh, 43; Ursinus, 30.
Marywian, 55; Albright, 46.
St. Ambrose, 37; Iowa Wesiyan, 29.
Franklin, 46; Wabash, 42.
St. Francis, 28; St. Vincent, 20.
Salem, 50; Fairmont, 41.
Kansas, 33; Kansas State, 29.
Ohio Wes., 49; Miami, 32.
Westminster, 65; Grove City, 42.
Dana, 28; Luther, 23.
Midland, 38; Nebraska Wes., 29.
DePauw, 32; Earlham, 29.
Duke, 39; Clemson, 33.
Johns Hopkins, 35; W. Mary., 24.
Doane, 56; Hebron, 44.
Manchester, 43; Ball State, 46.
Evansville, 49; W. Ky. Teach., 48.
Peru, 35; Tarkio, 26.
L. S. U., 42; Miss., 34.
Ouachita Col., 32; Henderson State Teachers, 28.
Florida-Southern, 29; West Palm Beach Junior College, 16.
Beloit, 38; Ripon, 28.

COLLEGE WRESTLING

Kansas State, 15½; Iowa St., 14½.

Plan Bureau To Identify All Horses

Sloan Asks States to Follow Lead of N. Y.; Physical Exams Are Also Held as Need

Special Dispatch to The Post.

Coral Gables, Fla., Jan. 10.—"Ringer" cases, of the type revealed at Pimlico last spring when the horse Utalino ran under the name of Bye Bye Will, will be eliminated if a national identification bureau for both horses and stablemen is established, John Sloan, of New York, told the convention of State racing commissioners today.

"The National Association could well fit into its plans the establishment of a national identification bureau of stable help, and later of horses," said Sloan.

"Many of the so-called evils of the turf may be traced to the haphazard method of employing stable help. Little or no record is kept of employes. If an undesirable employe is discharged, he is free to go to another track or another State and apply for a job. There is no check on his past. This fact alone may have considerable bearing on cases of drugging, sponging and ringing that appear from time to time.

Undesirable Element

"The establishment of a national identification bureau equipped with photographs of all licensed employes, such as we have in New York, would help rid the turf of much of the undesirable element. This would not be a difficult matter under a proper setup.

"A national identification bureau for horses to include photographs and markings, similar to our New York system, would be another step in curbing "ringers."

"With the national association maintaining complete records of rulings against owners, trainers, jockeys, stable help and horses, these would be available to all States through a system of service exchange directed from a central headquarters.

"In other words, all racing centers would be notified immediately by bulletin service of unscrupulous or detrimental acts involving those connected directly or indirectly with the turf. The national association already has made some progress along these ines.

Physical Examinations

"There are other sources of importance which might be sponsored nationally, such as physical examination of horses before a race, better living and recreation accommodations for stable help, proper patrol of stable area, sanitary stables and transportation facilities for horses, insurance for jockeys, routine physical examination for riders and more recognition of breeders on the daily racing programs.

"These are the type of subjects which I believe best fitted to serve our purpose.

"In general, the national association should be a clearing house for those things which are the problems of the turf everywhere, but do not necessarily affect the fundamental rules of racing itself.

Vines Halts Budge And Evens Series

Cincinnati, Ohio, Jan. 10 (U.P.).—Ellsworth Vines, world's professional tennis champion, tonight evened his barnstorming series with Donald Budge, world's amateur titleholder, scoring a 7—5, 2—6, 6—4 victory before 3,500 fans. Each has won three matches.

Joe DiMaggio Waiting To Hear From Yanks

Hollywood, Jan. 10 (AP).—Joe DiMaggio, outfielder for the world champion New York Yankees, said tonight he was waiting to hear from the club about a 1939 contract.

Joe, who demanded $40,000 last year but finally signed after the season opened for $25,000, said he had submitted no demands.

"I'll wait until I get my contract before I ask for anything."

Archibald to Fight At Arena Next Week

Joey Archibald, the N. B. A.'s featherweight champion who never has been beaten in local rings, will headline next Monday night's all-star card at Turner's Arena against the best obtainable opponnt.

Archibald was knocked out in his last start, an overweight nontitle fight with Petey Scalzo.

Long Island, Unbeaten, Faces Marquette Five

New York, Jan. 10 (AP).—Long Island University's basketball team, which has rolled over nine straight rivals, will meet its toughest test so far when it stacks up against close-guarding Marquette tomorrow night in the main event of a college doubleheader at Madison Square Garden. The opening game pairs St. John's of Brooklyn with St. Joseph's of Philadelphia.

Phil Furr Beaten

New York, Jan. 10 (U.P.).—Sammy Luftspring, 148, Canada, outpointed Phil Furr, 149, Washington, in the eight-round main event tonight at Broadway Arena.

Gordon Jr. High Cagers Learn to Shoot Fouls, Pivot

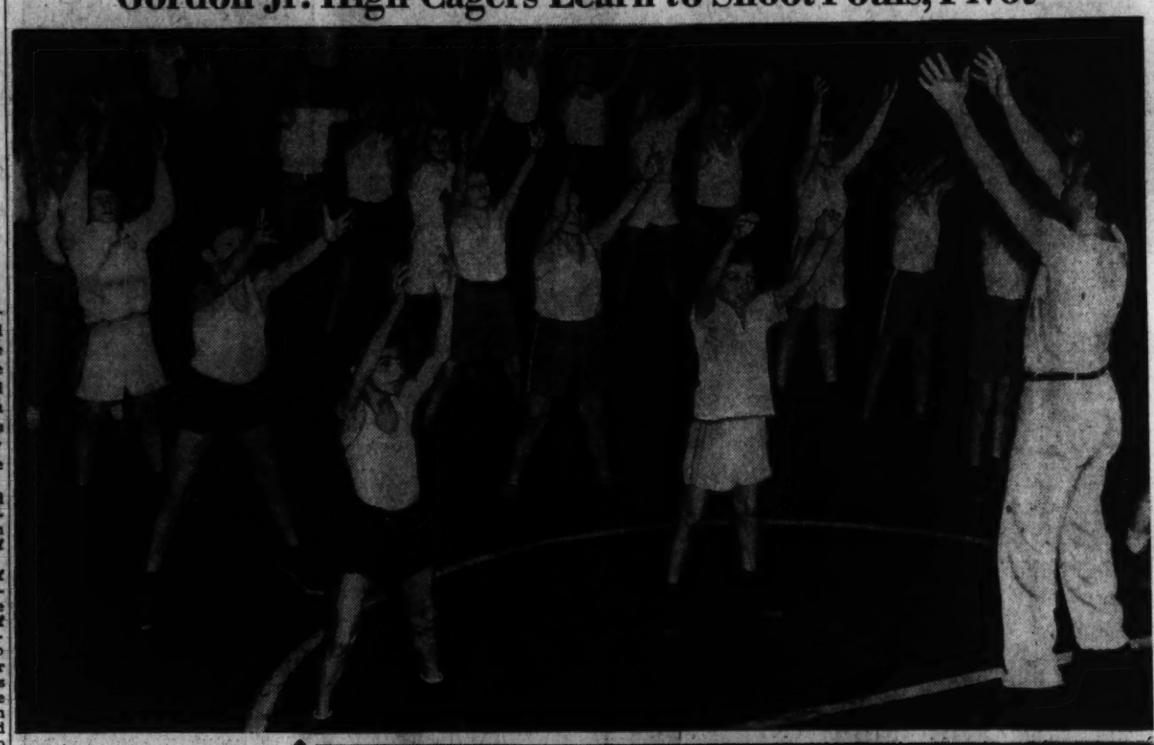

Post Staff Photo.

In the upper photo, Fred Mulvey, former guard on George Washington University's basketball squad, gives a class lesson in the best way to make those free throws good. The lower picture shows three of Mulvey's best cage students, Ted Stoddard, Bob Silcott and Natie Katz—going through a pivot drill. The classes run all day with scores of youngsters anxious to learn

Fred Mulvey Understands Gordon Boys

Athletic Head Knows How 'to Keep Swinging'

Perhaps Fred Mulvey, the monument-size gentleman who presides over athletics at Gordon Junior High in Georgetown, can understand when some grimey-faced youngster comes to him with the complaint, "The other guys won't let me play with 'em. What's 'a matter, ain't I good enough?"

Maybe Mulvey looks down at the kid and pats him on the head, saying, "What if you aren't. There are always a lot of boys a little better than you. Don't let it floor ou, though. Keep in there swinging."

Mulvey, himself, is probably the best example of an athlete who "kept swinging" you'll ever run across. The basketball fundamentals he is at present easing, or pounding, into the somewhat flighty heads of junior high lads, he came by a number of years ago under Ted O'Leary, coach of George Washington's basketers back when there was a depression.

Mulvey was no slouch, by the loosest interpretation of the word, at the game of dropping a ball in a peach basket. There have been better and there have been much worse. But Mulvey was dependable. The unfortunate part of his basketball career at G. W. was that he played when the school was undergoing its most trying ravaging flood of basketball stars.

Chief and foremost of these was the tow-headed and swivel-hipped Jimmy Howell. While Howell was leading all scorers in the District for two straight years, Mulvey played merely a dependable guard position with the Colonials.

Art Zahn was also at the G street institute when Mulvey was trying to get places. He broke his nose and got reams of publicity when G. W. trounced Loyola, of Baltimore, 63 to 36, but nothing exciting ever happened to Mulvey to get his name in the papers. Forrest Burgess, whom some sports writer investigated and found had never been scoreless in a cage game, and Tommy Fenlon were included in the parade of stellar shooters. What chance did a dependable player have?

Nova, Baer Meet in May

By the United Press.

New York, Jan. 10.—Negotiations were nearing completion tonight for a heavyweight contenders' battle between Maxie Baer and young Lou Nova at Yankee Stadium on May 25.

Baer and Manager Ancil Hoffman arrived in New York today and went into a huddle with Promoter Mike Jacobs. The match is expected to be announced this week.

Selection of May 25 for an outdoor show involving both of the most likely opponents for Champion Joe Louis' next big-gate title fight indicates that Louis will not make an outdoor crown defense in June, but probably will wait until September.

Hoffman said he preferred Nova, of Alameda, Calif., as Maxie's next opponent because he regarded young Lou as the greatest drawing card in the game, outside of Louis and Baer.

Dizzy Dean Says He Killed Rabbits Throwing Balls

Ottawa, Ill., Jan. 10 (U.P.).—Hunting rabbits in the closed season is against the law, but game wardens didn't think they would prosecute Dizzy Dean—even if the Chicago Cubs hurler was telling the truth when he said that he and Pitcher Si Johnson, of the St. Louis Cardinals bagged ten rabbits with nothing for weapons but baseballs.

If the wardens did decide to prosecute, however, they would have 1,000 witnesses. That many people heard Diz tell this story over a public address system in an interview:

"Me and Si were hunting rabbits in the woods near Si's home. All we had was a pocketfull of baseballs, but we got 10 out of 12 rabbits.

"I got nine and Si got one."

Youth Blasts Out of Pinehurst Trap

Associated Press Photo.

Richard Fownes Blue, 9 years old, playing in the annual father and son tournament with his dad, Halbert J. Blue, of Aberdeen, N. C., makes a fine recovery from a trap on the way to the fifth green. Mr. Blue is standing in the center of the picture. Eric Nelson of Little Compton, R. I., and his son, Donald, are at right

Decision to Armstrong

Los Angeles, Jan. 10 (AP).—Two-crown Henry Armstrong won a gruelling 10-round decision over Baby Arizmendi tonight in a bout recognized by the California athletic commission as a world welterweight championship match.

Armstrong weighed 134½ and Arizmendi 136, just over his usual lightweight poundage.

A capacity house of more than 10,000, who paid upward of $25,000 to see the two in their fifth encounter, saw the Negro champion stave off Arizmendi's closing rally and win Referee George V. Blake's decision by a close but decisive margin.

Duplicating their last torrid clash, the two stood toe to toe throughout, hammering blows. Seldom, if ever, did the referee have to separate them.

There were no knockdowns. Midway in the seventh, Armstrong split open Arizmendi's forehead and it bled until the end of the fight. Hammerin' Henry quit the ring with a swollen left eye.

Arizmendi all but matched Armstrong's aggressive, relentless punching, but the veteran little Mexican's blows lacked the power of his opponents.

The Asociated Press score card gave Armstrong five rounds, Arizmendi four and one even.

Armstrong was booed several times for what appeared to be illegal tactics with his head and shoulders, and in the tenth was guilty of butting Arizmendi in thme eye.

The Mexican charged back furiously, however, and carried the round.

Both fighters were cheered to the echo at the final bell as they stood in the middle of the ring trading punches.

Browns Solvent Despite Losses

St. Louis, Jan. 10.—For the second straight season under the new management, the St. Louis Browns operated at a loss last year, but President Donald Barnes told stockholders today the club was in "sound financial condition" and was making every effort to attract support with a younger, faster team.

Barnes said attendance last season was "disappointing" with the result that operating expenses "greatly exceeded" gate receipts. He did not give the exact amount of the loss.

Decision of Judges Is Unanimous

Wills Earns Decision Over Hoover; Litt Bows to Tobias; Corrigan Winner

By Jack Munhall.

Joey Ferrando, eighth ranking N. B. A. lightweight, mounted another rung in the ladder leading to a title fight with Champion Henry Armstrong by pounding out an unanimous decision over Norment Quarles, division trial horse, in 10 bloody rounds at Turner's Arena last night.

Spotting the former North Carolina Southern Conference titleholder three pounds, Ferrando won every round but the third, which was called even after Ferrando was low with one of the stinging left body hooks he used so effectively all the way.

There were no knockdowns, although Quarles fell to the canvas in the third when Ferrando rushed him in the corner and shouldered him but each man was bleeding freely at the finish. Ferrando received a slit over his right temple in the fourth when he butted Quarles' chin and Norment suffered from a cut over his left eye, the result of a steaming right in the tenth.

Ferrando Impressive

As early as the first round it was apparent that Ferrando, the little Brooklyn bulldog and winner of 51 of his last 60 starts, was far too fast and clever for Quarles, who dropped his first fight in his last five appearances here.

Scoring repeatedly with a stinging left hook, the same lethal wallop which has enabled him to win consecutive rounds in his last three fights, Ferrando peppered Quarles' solar plexus until at the end it resembled raw hamburger.

So quickly and expertly did Ferrando loose his specialty that Quarles often stood helplessly while blow after blow rained on his head, stomach or any other unprotected spot. Sometimes in that position he would absorb as many as five or six blows without a retaliation.

Badly beaten and as outclassed as he was, Quarles won the sympathy of the 1,200 spectators, one of the largest crowds of the indoor season, by his game stand. Calling upon all of his ring lore gathered in long years of campaigning, the blond Southerner managed to escape serious trouble, although in almost every round after the second he was giving ground in face of Ferrando's bulldog rushes.

Quarles' Best Rounds

Quarles' best rounds, perhaps, were the ninth and tenth when with Ferrando arm weary from his ceaseless punching seemed to slow up just a bit and Quarles connected with several hard left hooks, mostly to the body. But whenever Quarles seemed ready to turn the tide of battle Ferrando would open up with a withering two-fisted attack that caused Quarles to retreat and clinch.

In the six-round opening bout, Frankie Wills, of Washington, won an unanimous decision over Tommy Hoover, also of this city. Both men weighed 143 pounds.

Billy Corrigan, Baltimore lightweight, scored his second straight victory here, outpointing Joe Perry, Washington, six rounds, Corrigan weighed 138, Perry 136.

Toby Tobias, former Miami University collegiate sensation, scored his second straight victory here by punching out an easy decision over Frankie Litt, Baltimore in a six-round semi-final.

Though his timing was badly off and he was a very weary young man at the finish, Tobias had little difficulty in pummeling his foe at will, both to the head and body. He lacked a finishing punch, however, and though Litt several times was groggy, he failed to floor him.

Tobias, who outpointed Pancho Huerta in his previous appearance here, weighed 141¾ and Litt 138¾.

Charity Show Given New York Hippodrome

New York, Jan. 10 (AP).—The New York State Athletic Commission received three offers of assistance today in staging a charity boxing show to raise money for President Roosevelt's infantile paralysis fund. Promoter Mike Jacobs offered the New York Hippodrome gratis, Al Weill submitted his services as matchmaker, and Manager Hymie Caplin offered the services of former bantamweight champion Lou Salica.

Former Titleholder On Comeback Trail

Orlando, Fla., Jan. 10 (U.P.).—John Doeg, of Orange, N. J., national singles tennis titleholder in 1930, today won the first tournament match in a comeback campaign, defeating Lawrence Kinsgler, Winter Park, Fla., 6—4, 6—3, in the first round of the Florida State championships.

Lash, Woodruff to Run

Hanover, N. H., Jan. 10 (AP).—Don Lash and John Woodruff, famed runners, will try to lower the world's records for the 2-mile and half-mile, respectively, in March on Dartmouth's springy rack under arrangements announced tonight by Harry Hillman, Dartmouth track coach.

NATIONAL HOCKEY LEAGUE

Boston, 3; Chicago, 1.
Detroit, 3; Montreal, 6.
N. Y. Americans, 1; Rangers, 6.
Bruins, 3; Blackhawks, 1.

Palamede, Arcaro Up, Wins Final Tropical Park Feature

Grandever Runs Second To Veteran

Crowds Are Larger, Betting Slightly Off At Meeting; Three Winners to Arcaro

By the Associated Press.

Tropical Park, Fla., Jan. 10.—Mrs. K. Ramsey's 8-year-old Palamede was the equine hero of the Gables Racing Association's final program of a 20-day session here this afternoon. The brown son of Ladkin made his local score read two triumphs in as many starts when he easily accounted for the Havana purse. With Eddie Arcaro, leading jockey of the meeting, who rode three winners today, in the saddle, Palamede reported a length and a half clear of Mrs. C. S. Bromley's Grandever. G. La Flesh's First Entry was beaten a length for the place.

Palamede, which came within one-fifth of a second of Brush Hook's mile and 60 yard track and world record in his recent victory, was a 9-to-10 choice and completed the mile and a sixteenth in 1:44 3-5.

The Gables meeting winds up successfully, although the mutuels handle is estimated about 4 per cent below the same session a year ago. While the attendance figures probably will surpass last season's corresponding meeting, the betting was not in proportion to the crowds. However, the track has been run on a more economic basis this year. Highlights of the 20 days of sport were the successful innovation of morning racing on Orange Bowl Day, the return to silks of Don Meade and Eddie Litzenberger after long absences from the saddle; a streak of 21 straight losing choices and the sensational riding of Eddie Arcaro.

Perfectly Rated

Palamede was perfectly rated in the feature. Arcaro gradually moved up with the favorite while First Entry, Don Creole and Hi Cliff were battling for early command. Circling the leaders rounding out the backstretch, Palamede wore down First Entry entering the stretch and easily pulled away. Grandever also overhauled First Entry in the last furlong.

Hialeah Park, J. E. Widener's show place, opens tomorrow for 46 days, during which the best racing in Florida history is anticipated.

Velvet Mask, a 6-year-old plater owned by Isidore Bieber, completed a perfect score for the meeting which ended here today when he raced to his third triumph in as many starts as the card opened with a 6-furlong test. Coincidentally, the speedy $1,250 gelding made the same time in each of his triumphs—1:12 1-5.

Fair Grounds Results

By the Associated Press.

FIRST—One and one-sixteenth miles; purse, $800; claiming; for 4-year-olds and upward.
Arctic Star, 126 (Conley) 12.60 6.00 3.40
Blazing Sun, 103 (Johnson)..... 5.00 3.20
Idolatry, 106 (Oros) 3.60
Cross Ruff, Black Scout, Miss Damara, Tiempo also ran. Time, 1:47 4-5.

SECOND—Six furlongs; purse, $800; claiming; for 3-year-olds.
High Place, 109 (Krevitz) 5.20 3.20 2.80
Carrie K., 113 (Haas) 10.20 5.80
Gretna Time, 104 (Bowen) 4.40
Quick Quick, Golden Chimes, Double Whisk, Chief's Boy and Calanta also ran. Time, 1:13 3-5.

THIRD—Six furlongs; purse, $800; claiming; for 4-year-olds and upward.
*Last Hop, 112 (Eccard)... 4.00 4.00 2.80
Vest K., 107 (Hanks)..16.20 11.20 6.20
Darkbeam, 112 (Conley) 2.80
*Pasie O., Determined, *Grey Doll, Dr. McLarney, Morning Mail, Transit Lady, Henry M., Idle Elf and Gold Step also ran. Time, 1:13 4-5.

1/2-head heat for win.
*Field.

FOURTH—One and one-eighth miles; purse, $600; claiming; for 4-year-olds and upward.
Jay Bird, 107 (Conley)..... 8.40 4.00 2.60
Overplay, 108 (Montgomery).. 4.60 3.00
Luere Lude, 112 (Paradise) 3.40
Night Bud, Wanderobo, Maepop, Manhunt and Watercure also ran. Time, 1:54 1-5.

FIFTH—Six furlongs; purse, $700; claiming; for 4-year-olds and upward.
Hie Masse, 108 (Siagel) 27.20 11.60 4.80
Adolf, 114 (McCadden) 3.60 3.00
Yale Star, 106 (Oros) 3.20
Good Omen, Carrying Time, Frosen Mast and Sadie F. also ran. Time, 1:13 2-5.

SIXTH—One mile and 70 yards; purse, $600; special weights; 3-year-olds.
Mr. Shadow, 108 (Smith) 10.40 5.40 2.80
Patrol Scout, 113 (Marrero)... 3.40 2.80
Flag Orland, 113 (Haritos) 3.20
Hope Diamond, My Dad, Papalinda, Domanio and War Trade also ran. Time, 1:44 3-5.

SEVENTH—One mile and 70 yards; purse, $800; claiming; for 4-year-olds and upward.
Derby Dawn, 105 (C'ley) 16.60 7.00 4.40
Charlie, 110 (Keiper) 20.40 11.40
Searlet O., 106 (Clarke) 5.20
Hermosillo, *Henrietta, Chicuelo, *War Jest, Vitor, Topway, *Tea Jester, Irisheen and Caith also ran. Time, 1:45 3-5.
*Field.

Santa Anita Results

By the Associated Press.

FIRST—One and one-sixteenth miles; purse, $1,500; claiming; 4-year-olds and upward.
Miss Peano, 104 (Wall)... 80.00 16.60 8.00
Uncle Zeke, 117 (Warner)..... 7.50 4.00
Candle Light, 120 (Neves) 4.00
Bon Fly, Flashing Colors, Housekeeper, Bon Hamburg, Flashinpan, Sleuth, Bonicon, Well Timed, Celer D'Or also ran. Time, 1:45 1-5.

SECOND—Seven furlongs (chute); purse, $1,500; allowances; 4-year-olds and upward.
Mary Stinger, 106 (Wall)... 3.60 2.80 2.40
Open Door, 109 (Longden)..... 7.60 4.40
Dauber R., 108 (Adams) 2.80
Cannon Ruff, Black Scout, Miss Damara, Tiempo also ran. Time, 1:47 4-5.

THIRD—Six furlongs; purse, $800; claiming; for 4-year-olds and upward.
*Last Hop, 112 (Eccard)... 4.00 4.00 2.80
Vest K., 107 (Hanks)..16.20 11.20 6.20
Darkbeam, 112 (Conley) 2.80
*Pasie O., Determined, *Grey Doll, Dr. McLarney, Morning Mail, Transit Lady, Henry M., Idle Elf and Gold Step also ran. Time, 1:13 4-5.
1/2-head heat for win.
*Field.

FOURTH—One and one-eighth miles; purse, $600; claiming; for 4-year-olds and upward.
Jay Bird, 107 (Conley)..... 8.40 4.00 2.60
Overplay, 108 (Montgomery).. 4.60 3.00
Luere Lude, 112 (Paradise) 3.40
Night Bud, Wanderobo, Maepop, Manhunt and Watercure also ran. Time, 1:54 1-5.

FIFTH—Six furlongs; purse, $700; claiming; for 4-year-olds and upward.
Hie Masse, 108 (Siagel) 27.20 11.60 4.80
Adolf, 114 (McCadden) 3.60 3.00
Yale Star, 106 (Oros) 3.20
Good Omen, Carrying Time, Frosen Mast and Sadie F. also ran. Time, 1:13 2-5.

SIXTH—One mile and 70 yards; purse, $600; special weights; 3-year-olds.
Mr. Shadow, 108 (Smith) 10.40 5.40 2.80
Patrol Scout, 113 (Marrero)... 3.40 2.80
Flag Orland, 113 (Haritos) 3.20
Hope Diamond, My Dad, Papalinda, Domanio and War Trade also ran. Time, 1:44 3-5.

SEVENTH—One mile and 70 yards; purse, $800; claiming; for 4-year-olds and upward.
Derby Dawn, 105 (C'ley) 16.60 7.00 4.40
Charlie, 110 (Keiper) 20.40 11.40
Searlet O., 106 (Clarke) 5.20
Hermosillo, *Henrietta, Chicuelo, *War Jest, Vitor, Topway, *Tea Jester, Irisheen and Caith also ran. Time, 1:45 3-5.
*Field.

Santa Anita Entries

FIRST RACE — Six furlongs; purse, $1,500; claiming; for 3-year-olds.
7 *Lovely Bells..105|1 Mammy Rose.. 107
8 Booter Mc... 112|2 Zadra 121
9 Edith ..... 113|3 *Lady's Son... 113
10 M'Appari ... 113|4 *Grit 107
11 Cesar Oils... 112|5 Woodlark 115
12 Silver Doctor. 115|6 Immunity 112

SECOND RACE—Seven furlongs; purse, $1,500; claiming; for 4-year-olds and upward.
7 Top Billing.. 112|1 Calculator 117
8 Gold Drop... 115|2 *Carltre 110
9 Edith ..... 113|3 Midwick 107
10 Jack o' Spades 120|4 *Melody Boots.. 104
11 Gold Trophy. 117|5 Count Dean... 120
12 Undulate .... 114|6 *Company 112

THIRD RACE — Six furlongs; purse, $1,500; the Westwood Hills Handicap; for 3-year-olds
5 *Mintouri .... 112|2 First Port..... 114
6 Valley Lass... 115|3 Bubbling Boy.. 122
7 Morn'g Breeze 119|4 †Retake 114
1 Smoky Snider. 116
*Mrs. R. E. Cooper-W. Le Baron entry.
†Mrs. R. E. Cooper-W. Le Baron entry.

FOURTH RACE—Six furlongs; purse, $1,500; claiming; for 4-year-olds and upward.
5 Gallant Stroke 116|2 Twice 113
6 *Stand In.... 112|3 Sweep Royal.. 115
7 Suffern ..... 118|4 Indiantown ... 123
1 Osculate 113
FIFTH RACE—Six furlongs; purse, $1,500; claiming; for 4-year-olds and upward.
5 Time Flight... 120|2 *Happy Knot... 106
6 Mr. Grundy... 114|3 Party Spirit... 117
7 Miss Premier.. 108|4 *Commendable. 109
1 *Your Honor.. 108
SIXTH RACE—One and one-sixteenth miles; purse, $1,500; allowances; Grade D; for 4-year-olds and upward.
5 Gallant Eagle. 115|1 Masker 115
6 Stands Alone. 117|2 War Fellow... 115
7 Wegoway ..... 113|3 Chalphone 120
8 Allanwood ... 113|4 Muscatine 115
SEVENTH RACE—One and one-sixteenth miles; purse, $1,500; allowances; Grade D; for 4-year-olds and upward:
5 Vicar ..... 115|1 Golden Era..... 117
6 *Upper Berth. 113|2 Mep 107
7 Gyral ..... 115|3 Amor Brujo..... 113
8 Monsweep .... 120|4 *Iron Hills.... 107
EIGHTH RACE—One and one-quarter miles; purse, $1,500; claiming; for 4-year-olds and upward.
7 Anhelation... 114|1 Newark 111
2 *Answer True 112|2 Midshipman ... 114
9 Pitter Pat... 114|3 Tuleby 114
10 Risotto .... 114|4 *Star Simon... 109
11 *Sir Maxim.. 109|5 Chartres 114
12 *Daily News. 109|6 *Don Grafton.. 109
NINTH RACE (substitute)—One and one-quarter miles; purse, $1,500; claiming; for 4-year-olds and upward.
7 Nassiyn .... 109|1 Runterdon 114
8 *Thistle Air. 109|2 Standard Time 111
9 *Golden Nut.. 112|3 *Distributs.... 109
10 D'rk Conquest 114|4 *Enimrac 109
11 Bach'r's Bower 114|5 The Shingler.. 111
12 El Portal.... 114|6 Radtobe 109
*Apprentice allowance claimed.
Weather, clear; track, fast.

SANTA ANITA SELECTIONS
1—Woodlark, Immunity, Edith.
2—Calculator, Top Billing, Take On.
3—Minteori, Morning Breeze, Valley Lass.
4—Gallant Stroke, Osculate, Indiantown.
5—Time Flight, Party Spirit, Mr. Grundy.
6—Chalphone. Stand; Alone. Gallant Eagle.
7—Monsweep, Amor Brujo, Vicar.
8—Midshipman, Risotto, Daily News.
9—Standard Time, Distributs, Dark Conquest.
Best bet—Time Flight.
—Louisville Times. (F).

Washington Sports Heroes, Past and Present:

Sweepstakes Victory, New England Invasion Maxie's Biggest Thrills

MAXIE ROSENBERG, at the height of his bowling career

Twin Strikes Won Rosenberg $600 in Campbell Event; He Disregarded Injury

(How Maxie Rosenberg skipped school to roll his first game of duckpins, how, at 14 he was the "house bowler" for a downtown alley and how he joined the Curb Cafe team in the National Capital League while still in knee pants, was included in yesterday's article.)

By Walter Haight.

Within two years Maxie had shot his way into the first five local bowlers. With an average of 108 (equivalent of 120 today), he was close to the city's ace, Harry Krause, who had 112. Maxie became so much in demand that at onetime he was rolling in four leagues and was anchorman in any number of match teams. Maxie's average rose along with improvements in equipment and changes of rules that made the game easier. In 1923 he knocked down the maples for a 122 average.

HAIGHT

Despite the fact that Rosenberg was, and still is for that matter, a top bowler for more than two decades, he was a "money bowler" and has registered a few record scores. His best all-time game is 182, not sensational as present scores go. However, he had a part in a record that still stands. On April 21, 1933, Dutch Newman, Joe Pricci, Joe Harrison, Astor Clarke and Maxie, comprising the Occidental team, rolled a 2,065 set for three games that still stands. Maxie topped the group with a 458 set, the highest of his career. Maxie has rolled a 100-flat game, which attests to his perfect control. He also won the Class A all-events in the Washington City Duckpin Association tournament with 1,115 in 1922.

Maxie's tried other sports briefly. His friends at the Rialto Club talked him into trying to be a baseball pitcher, figuring that his fine control of a duckpin ball surely would make him a sensation on the mound. Maxie pitched to the batters in practice one Sunday and roled an 89 game the next night. He decided he would continue to let bowling erase his chances as a pitcher.

His Greatest Thrill

His greatest alley thrill was in winning the Howard Campbell Sweepstakes in 1930. Maxie was 11 pins behind the leader and in fifth place going into the last five games of the 20-game competition rolled on different alleys and over a period of days. The day before the final block, Maxie, leaving home, slipped and fell on the ice, badly spraining his right ankle.

There was talk of putting in a substitute. One physician said he could not throw a ball for a week.

Maxie had bet on himself in addition to shooting for the first prize of $800 and a diamond medal. He was backed by his friends. So he went into the last block at the King Pin Alleys with his ankle taped as large as a wharf pile. He was only a couple of pins off the leader with five boxes to go, despite the fact that he was in agony with every heave. In the sixth box, he split, getting only two pins as his backers moaned. Shouts came from another alley. One of the leaders had made a spare on a strike. It looked as if Maxie was through. He took an eight on the box.

With his friends behind him chanting, "Come on Maxie. Come on Maxie," this money bowler whaled the ball down the middle and every pin scattered. He moved over to the other alley, seeming to forget his ankle. Wham! The ball hit the pins. They buckled like an accordion. Two straight strikes! Maxie was in front—and there he stayed.

When Maxie's gang got through with him, he had a sprained back in addition to the ankle.

Beat White, Tronsky

Maxie's greatest money bowling came a few years back. New England bowlers were making it hot for the District stars, just as they are today. Jack White and Nick Tronsky were the biggest of the Northern big shots. They also had Bill Tato and Carl Frisk.

The Washington bowlers had taken a beating from them in matches here. Maxie and his friends, loaded with greenbacks, invaded the White-Tronsky stronghold in Connecticut. The New Englanders were willing to roll for anything from marbles to yachts, but they never expected the kind of competition Maxie shot at them.

The great Jack White, downed in three out of four by Maxie on Saturday night, insisted on another chance the next day. Maxie took him again. Then he paraded through Tronsky, Tato and Frisk. They finally refused to shoot any more singles with this "wild man," as they called him. So Maxie chose Paul Harrison as his doubles partner, and the slaughter continued. Harrison got hot and, it is said, averaged 130 for 8 games.

It was not until last summer's hurricane that New England ever saw the like of Windy Maxie and the wreckage he left of what once had been substantial bank rolls.

Now Occasional Bowler

Rosenberg, due to business, has become an occasional bowler in the last two years, although last season he averaged 124 in special events.

However, Maxie has his own team with Astor Clarke, Joe Harrison, Ed Blakney, Hokie Smith, Pearce Wolfe and himself in the lineup.

Maxie, with his smile, his pep and good fellowship, has long been in the sports spotlight. It is only natural that Maxie, when he went into business, should deal in Neon signs. He is the proprietor of the Regal Sign Co. (plug).

Connecticut Stars Quit Singles But Slaughter Went On In Doubles Matches

Fair Grounds Entries

FIRST RACE—One and one-half miles; purse, $600; claiming; for 4-year-olds
5 *Hood Cover.. 104|1 *Laura Kiev... 99
6 Skipsea ..... 104|2 Penrill 104
7 Merle Locksley 107|3 Kerry 107
8 Escolee ..... 109|4 Phantom Fox. 109
SECOND RACE—Six furlongs; purse, $600; claiming; for 3-year-old maidens and winners of one race.
10 Charlotte Co. 106|1 Melody Tone.. 118
11 Carnival Time 111|2 Oil Boom..... 106
12 Hot or Cold.. 111|3 Wilmington 111
13 *Peggy Byrd. 110|4 Banner Witch.. 111
14 *Viernes S'nto 115|5 *Quenna 103
15 La Rosara.... 110|6 General K.... 111
16 Mollie L..... 110|7 Snow Flower.... 111
17 *Royal Nation 106|8 *Ellie 110
18 *Roll'g Heels. 101|9 *Prunay 110
THIRD RACE—Six furlongs; purse, $600; claiming; for 4-year-olds and upward.
10 Imeblue ..... 116|1 National Air.... 111
11 Seldina ..... 111|2 Joe Jay..... 116
12 Miss Webb.... 113|3 *Mandas Baby. 108
13 *Sister Jean.. 106|4 *Pay Check.... 111
14 Vault Pop.... 116|5 *Sir Melody... 116
15 *Meomy ..... 111|6 *Little M'cello 108
16 Glowset ..... 111|7 *Apropds 108
17 Steward ..... 116|8 *Parqueen 106
18 *Ulildue ..... 106|9 *June Chief.... 108
FOURTH RACE—Two furlongs; purse, $600; special weights; for maiden 2-year-olds.
10 Mary Gr'nock 111|1 Man in the M'n 114
11 Axelson ..... 114|2 Cardell 114
12 Sabina Mae... 111|3 Chuck o' L'ters. 114
13 Miss Ethel.... 111|4 Haughty Jack. 114
14 Good Gosh.... 111|5 Teche Lady..... 111
15 Buras ..... 114|6 Nob's Brother. 114
16 Br'ing Waves 111|7 Parade Leader. 114
17 Hi-Wave ..... 111|8 Militea 111
18 Perfect Maid. 111|9 Victory March. 114
FIFTH RACE—One and one-sixteenth miles; purse, $600; claiming; for 4-year-olds and upward.
3 Best B..... 104|2 Green Country 112
6 *Mannerly .... 106|3 Miss Ap'hend.. 109
7 *Symphon .... 104|4 *Jadva 104
1 Stepinanna ... 106
SIXTH RACE—One mile and 70 yards; purse, $600; allowances; the Westwego; for 4-year-olds and upward.
6 Whipowill ... 104|2 Khar Fair..... 107
7 Pegging Away. 100|3 Virginia J..... 99
8 Casinghead ... 107|4 W'kly Stipend. 100
9 Sun Capture.. 104|5 Fore 104
1 The Thrush... 105
SEVENTH RACE—One and one-sixteenth miles; purse, $600; claiming; for 4-year-olds and upward.
6 *D'd Memory.. 110|2 *Barbara J.... 105
11 *Summit Hill 110|3 Ramahead 118
13 Aurebon ..... 115|4 *Marz Margaret 101
15 *Maymiss .... 105|5 Enfin 110
16 Miss Fay.... 110|6 *Firing 101
18 *High Man.. 110|7 Nozalo 110
19 Cashweep .... 111|8 Vedalia 110
17 Caracole .... 115|9 Fluke 111
1 *Mayses 101
EIGHTH RACE (substitute)—Six furlongs; purse, 1600; claiming; for 4-year-olds and upward.
9 *B'liful Bud. 105|1 Tester Totter.. 116
10 *Jane W..... 106|2 Col. Martin.... 116
11 *Chipeta .... 106|3 Erb 111
12 *Bella Mc.... 108|4 White Castle.. 116
13 *Mobeap .... 106|5 Texas Boy..... 116
14 *Gurl Palmer 106|6 High Color.... 116
15 *Bobbrax .... 111|7 *Miss Collins.. 106
16 River Dee... 111|8 *Red Flyer..... 111

FAIR GROUNDS SELECTIONS
1—Escolee, Penrill, Merne.
2—Peggy Byrd, Kiln, Carnival Time.
3—Fay Check, Seldina, Joe Jay.
4—No selections.
5—Miss Apprehend, Mannerly, Jadva.
6—Sun Capture, Casinghead, Fore.
7—Miss Fay, Aurebon, Enfin.
8—Tester Totter, White Castle, Chipeta.
Best bet—Peggy Byrd.
—Louisville Times. (F).

Hialeah Park Entries With Marvel Ratings

FIRST RACE—Three furlongs; purse, $300; for maiden 2-year-old fillies.

No.	Horse and Jockey.	Wt.	Odds	Rate
1	Mimosa (Arcaro)	116	12-1	...
2	Damaged Goods (Seabo)	116	20-1	...
3	Flying Glee (Wagner)	116	20-1	...
4	Valdina Gold (Steffen)	116	15-1	...
5	Cabala (Berate)	116	10-1	...
6	New Dawn (Wright)	116	12-1	...
7	Madam Capet (L.Hanford)	116	3-1	...
8	Masebrille (Litzenberger)	116	4-1	...
9	Candy (Rose)	116	20-1	...
10	Ballyhaste (Stout)	116	8-1	...
11	Caught Napping (Wright)	116	20-1	...
12	Last Rose (J.Renick)	116	20-1	...
13	Rancho's Girl (Meade)	116	8-2	...
14	Hard Lu (Rosen)	116	12-1	...

SECOND RACE—Six and one-half furlongs; purse, $1,000; claiming; for 4-year-olds and upward.

3	*Busking (Yarberry)	106	10-1	322
4	*Blind Fix (Merrill)	103	6-1	328
5	Posterity (Meade)	113	4-1	328
6	Highomar (Arcaro)	112	4-1	328
7	Sunphantom (F.A.Smith)	104	12-1	330
8	*Marson (Mastriani)	108	12-1	330
9	Candle Ends (Dabson)	113	20-1	316
10	*U-Boat (Stronsky)	108	8-1	323
11	Hillmar (Peters)	110	20-1	318
12	Cleanergo (Maschek)	118	15-1	327
1	Rex's Boys (Roberts)	117	6-1	327
2	*Sunstime (Parise)	104	15-1	328

THIRD RACE — Six furlongs; purse, $1,100; the Biscayne Bay; for 3-year-olds.

3	*Masada (Yarberry)	100	8-1	322
4	*Irish Lover (Gonzales)	102	20-1	...
5	Razors Dust (Scanlon)	102	10-1	324
6	*Paddy (Merrill)	107	5-2	323
7	Royal Pam (J.Hanford)	118	3-1	320
10	Sky Ball (Schmidl)	105	20-1	316
11	Silent Witness (Crfield)	112	20-1	314
12	To Town (Seabo)	102	10-1	311
2	Big Ned (Murphy)	109	25-1	323
9	Silsweep (O.L.Smith)	105	20-1	...
1	Loveday (Meade)	107	8-1	319
4	Radio Gold (Wagner)	105	20-1	316

*Formerly ran as River Pirate.

FOURTH RACE—Seven furlongs; purse, $1,100; the Coconut Grove; for 4-year-olds

9	Francesco (Long)	113	15-1	266
8	*Joe Schenck (Yarberry)	103	5-2	262
5	Sickle T. (Arcaro)	111	5-2	262
4	Our Willie (Roberts)	110	15-1	257
6	Maerial (Litzenberger)	107	8-1	259
4	*Her Reign (Parise)	105	15-1	257
3	*Short Distance (Bateman)	93	10-1	253
2	*Dunedin (Nash)	109	10-1	264
1	Bat Fly (P.A.Smith)	106	8-1	252

FIFTH RACE — Six furlongs; purse, $3,000 added; the Hialeah Park Inaugural Handicap; for 3-year-olds and upward.

3	Wise Prince (Wright)	109	8-1	338
4	Count Morse (Anderson)	117	15-1	347
6	*Bissy (Steffen)	115	5-2	343
8	*Calapas (Stout)	113	5-2	333
7	Go Home (Litzenberger)	115	8-1	318
9	*Mythical King (Peters)	114	8-1	316
10	Sickle T. (J.Renick)	112	4-1	331
11	Benjam (Peters)	113	20-1	341
1	Armor Bearer (Arcaro)	111	20-1	343
2	Early Delivery (Meade)	111	20-1	339
12	Milk Punch (Warner)	110	20-1	339
13	Our Ketcham (Warner)	110	20-1	333
14	Shoulder Arms (Seabo)	110	8-1	331
15	Joe Schenck (Yarberry)	108	10-1	328
16	No Sir (Rosen)	108	15-1	327
17	Drudgery (Balaski)	107	15-1	327
5	Florazina (Nash)	103	8-1	329

†T. B. Martin entry, (Mrs. W. P. Stewart and Mr. and Mrs. B. F. Whitaker entry.
(Note—Above race is not listed according to post positions. They will be drawn for tomorrow.)

SIXTH RACE — One and one-eighth miles; purse, $1,000; claiming; for 4-year-olds and upward.

6	Midas (Schmidl)	112	8-1	327
5	*Count Valiant (Ashcroft)	112	2-1	320
4	*Chance Star (Parise)	102	4-1	322
3	Inviting (Warner)	108	4-1	326
2	*Maeflast (Yarberry)	99	10-1	322
1	Reminding (Seabo)	107	8-1	320

SEVENTH RACE—One and one-sixteenth miles (on turf); purse, $1,000; claiming; for 4-year-olds and upward.

3	*The Runner (Page)	113	8-1	321
4	*Dark Beau (Stronsky)	112	4-1	329
5	Jack Patches (Wright)	113	4-1	329
6	Uvalde (Arcaro)	114	8-1	321
7	*Play Gold (Yarberry)	100	4-1	327
8	Woodwase (Wilson)	111	12-1	329
9	*Sir Rex (Mastriani)	110	6-1	319
10	Hendrel (Seabo)	113	10-1	...
11	*Wise Mentor (Ashcroft)	101	10-1	319
12	*Cheick Rama (Yarberry)	108	20-1	...
1	Panorama (Roberts)	104	15-1	302
2	*Bob C. (Merrill)	103	20-1	317

EIGHTH RACE — One and one-eighth miles; purse, $1,000; claiming; for 4-year-olds and upward.

6	Grand Jester (Swain)	115	12-1	322
7	*Espinaca (Nash)	112	15-1	319
5	Hose (Anderson)	118	15-1	320
9	*Predalva (Merrill)	107	8-1	319
10	*Flag Song (Parise)	102	8-1	318
11	*Manhattan (Sena)	107	20-1	310
12	Jinx (Meade)	112	8-1	317
1	*Would Dare (Parise)	112	3-1	316
2	Mariclenne (Rose)	107	10-1	319
3	Golden X. (Rosen)	118	15-1	314
4	West Sea (Craig)	118	15-1	312
5	Play by Play (Driscoll)	112	4-1	317

Two-dollar mutuels paid—VELVET MASK, $8.80, $4.60, $3.40; WHISPER, $9.00, $5.80; IRENE'S BOB, $4.70.

VELVET MASK, in close attendance of the pace on the outside, was carried very wide entering the stretch, but responded gamely and drew out in the last furlong. WHISPER, a forward factor, also raiding wide, finished stoutly through the stretch and shook off IRENE'S BOB. That latter, quitest away, showed the most speed, but faltered when the final test came. GOLD KNIGHTESS raced evenly the entire trip. THAT ONE closed a big gap.

SECOND RACE—Six furlongs. Purse, $700; claiming. For 4-year-olds and upward. Start good. Won easily; place driving. Went to post 2:29. Off 2:34. Winner, Woolford Farm's b. f. (4), by Codlogomar—Right Sixty. Trained by R. A. Jones. Value to winner, $525; second, $100; third, $50; fourth, $25. Time, 0:22 4-5, 0:46 4-5, 1:12 4-5.

Horses	Jockeys	Wt.	Post	St.	¼	½	Str.	Fin.	Straight
EXTENDED	(Arcaro)	114	2	10	9¹	4¹	1¹½	1¹	$3.90
FRANCO SAXON	(Mastriani)	114	4	6	3¹	3¹	4¹	2¹	6.00
JUST AN IDEA	(Schmidl)	114	3	7	5¹	2½	2½	3¹	5.40
PHIL GOUGH	(Ashcroft)	105	1	3	4¹	5¹	5¹	4¹	35.45
PICKLE FAIRY	(Seabe)	109	11	8	10¹	8½	8¹	5¹	11.00
PLUSHING	(Critchfield)	110	6	11	11	11	9½	6¹	34.15
QUILD	(L. Stanford)	110	5	4	7½	7¹	6½	7¹	9.80
WHITEHAVEN GAL	(Guisinero)	103	9	9	8¹	9¹	7½	8¹	200.00
MEADOW SWEET	(Parise)	104	8	1	1½	6½	9½	9¹	139.15
GERMINIE II	(Dabson)	109	7	2	2½	3½	10¹	10¹	34.00
SCHOOL BOOKS	(Calvin)	109	10	7	6¹	10¹½	11	11	18.75

Two-dollar mutuels paid—EXTENDED, $8.40, $3.80, $3.00; FRANCO SAXON, $4.60, $3.10; JUST AN IDEA, $3.40.

EXTENDED, away slowly, worked his way forwardly on the outside, assumed command with a rush entering the stretch and drew out. He raced a bit much the best. FRANCO SAXON, in tight quarters in the early stages, moved up gamely when clear, but was not good enough. JUST AN IDEA, well up from the start, held on gamely under punishment to outstay PHIL GOUGH. The latter faltered in the stretch drive.

Daily Double, Velvet Mask and Extended, Paid $34.60.

THIRD RACE—Six furlongs. Purse, $700; claiming. For 4-year-olds and upward. Start good. Won driving; place same. Went to post 3:01. Off 3:03½. Winner, Snow White Stable's ch. f. (3), by Bubbling Over—Sailmothrace. Trained by J. G. Wagner. Value to winner, $525; second, $100; third, $50; fourth, $25. Time, 0:22 3-5, 0:46, 1:12.

Horses	Jockeys	Wt.	Post	St.	½	¾	Str.	Fin.	Straight
BUBBLESOME	(Peters)	113	7	8	7¹	1¹	1¹	1¹	$2.80
LADY INFINITE	(Deering)	108	6	3	3¹	2¹	2¹	2¹½	8.60
GHOST TRAIN	(Ashcroft)	108	1	1	2¹	3¹	3¹	3¹	4.30
ORANGES	(DeCarlo)	107	8	4	5¹	4¹	4¹	4¹½	5.00
PATSEY REGONE	(Martis)	111	4	5	4¹	5¹	5¹	5¹	8.70
CAUTIVO	(Clutter)	111	3	6	6¹	6¹	6¹	6¹	61.75
ADDIS	(Arcaro)	113	5	2	2¹	7	7	7	1.85

Two-dollar mutuels paid—BUBBLESOME, $7.20, $3.90, $3.30; LADY INFINITE, $8.50, $3.60; GHOST TRAIN, $3.80.

BUBBLESOME, vigorously urged in the run down the backstretch, assumed a short lead, saved much ground the remainder of the trip and, responding determinedly when the final test came, outlasted LADY INFINITE. The latter, compelled to race on the extreme outside the entire trip, raced courageously and just failed to get up. GHOST TRAIN, crowded back in the opening furlong, was again shuffled back midway around the turn, finished fast when securing clear racing room and was probably the best CHANGES, save for the way, himself in the stretch drive. PATSEY REGONE also weakened in the final furlong. ADDIS jumped into the air when the break came and was never able to get up.

FOURTH RACE—Six furlongs. Purse, $700; claiming. For 3-year-olds. Start good. Won easily; place driving. Went to post 3:31. Off 3:35. Winner, Mrs. K. Ramsey's b. f. (3), by Jack—Glorious Betsy. Trained by K. Ramsey. Value to winner, $525; second, $100; third, $50; fourth, $25. Time, 0:22 4-5, 0:46 2-5, 1:12 4-5.

Horses	Jockeys	Wt.	Post	St.	½	¾	Str.	Fin.	Straight
JOCK'S BETSY	(Meade)	107	7	3	3¹	1¹	1¹	1¹	$2.20
WEEBAG	(Schmidl)	107	6	6	6¹½	5¹	2¹	2¹	14.80
WAKITA	(Stout)	108	1	5	7¹	6½	3½	3¹	4.40
TAUT	(Roberts)	112	3	2	2¹	2¹	4½	4¹½	7.60
DIANAPAT	(Parise)	105	5	4	3½	7½	7¹	5¹	6.75
DENOTE	(Wilson)	107	2	7	4¹	3¹	5¹	6¹	4.25
HOLIDAY TEA	(F. A. Smith)	107	8	1	1¹	4¹	6¹	7¹	7.10
DEERPATH	(Clutter)	107	4	8	8¹	8¹	8¹	8¹	27.15
COLONIAL MAID	(Morris)	110	8	9	9¹½	9½	9¹	9¹	33.85
PATTIE R.	(Critchfield)	109	10	10	10	10	10	10	173.45

Two-dollar mutuels paid—JOCK'S BETSY, $4.70, $4.30, $3.60; W

Tech High Five Downs Bethesda-Chevy Chase, 26 to 12

Maroons in Fast Finish; 11-10 at Half

Kendall and Blank Lead Capital Team; Whalen Gets Seven Points for Losers

By Bill Burnett.

The basketball fortunes of Tech's Maroon Midgets continued on an upward trend yesterday afternoon in the McKinley gym as red-headed Charley Kendall led the defenders to a 26-12 victory over Bethesda-Chevy Chase High. It was the second time this season Tech has flattened the suburban school, both victories coming as the result of a sizzling pace in the stretch run.

Kendall, considered too clumsy for the squad last year, ripped the net with three field goals and two foul shots for a total of eight points. Close behind came chunky Eli Blank with a 7-point total.

The game, despite the decisiveness of the final score, was close and well-played for at least a half. Tech held a 5-3 margin at the quarter, and at rest time found its edge cut down to a mere 11-10. Even this was a complete surprise to the meager gathering, in view of the fact that Bethesda led, 10-9, with a bare 5 seconds left. Moe Shulman, Coach Bruce Kessler's prize discovery of last season, broke away as the seconds ticked off to drop a snowbird without any interference.

Whatever competition the Bethesdans had furnished in the first half, seemed to melt from their make-ups in the second half. Blank, Jack Walsh and Kendall sank a pair of baskets apiece in quick succession to settle the issue once and for all. Tech led, 19-12, after the third stanza. Bethesda's sole marker in the final half was tallied by Dick Whelan, spindly forward, on a running heave even he had little hope of sinking.

Tech.	G	FG	P	Bethesda.	G	FG	P
Walsh,f	2	1	5	Barnesley,f	0	0	0
Wiles,f	1	0	2	Kinsman,f	1	0	2
Dellinger,f	0	0	0	Whalen,f	3	1	7
Kelly,f	0	0	0	Losupone,f	0	0	0
Kendall,c	3	2	8	Hollis,c	0	0	0
DeLeon,c	0	0	0	Baurfield,g	0	0	0
Shulman,g	1	0	2	Missli,g	1	0	2
Tan'baum,g	0	0	0	Shumate,g	0	1	1
Blank,g	3	1	7	Hayden,g	0	0	0
Tres'owan,g	0	0	0				
Edwards,g	1	0	2	Totals	5	2	12
Totals	11	4	26				

Junior Varsity							
Tech.	G	FG	P	Geo. Wash.	G	FG	P
Swor,f	2	0	4	Shelton,f	0	0	0
Boyle,f	0	0	0	Thomas,f	0	0	0
Catloth,f	0	0	0	Major,f	0	0	0
Webb,g	1	0	2	Block,c	0	0	0
Burnett,c	1	1	3	Reynolds,c	0	0	0
Teeple,g	2	1	5	Edmunds,g	0	0	0
Brower,g	1	0	2	Denito,g	1	0	2
				Aitches,g	0	0	0
Totals	7	2	16	Garth,g	0	0	0
				Totals	1	0	2

Referee—O'Meara.

Quarles Is Down! But Not From a Punch

Post Staff Photo.

Norment Quarles, the young blond gentleman in the awkward position on the canvas, was deposited there in the third round last night when Joey Ferrando charged him with a shoulder block. Ferrando, eighth ranking N. B. A. lightweight, won an unanimous decision in their ten-round feature fight before 1,200 fans at Turner's Arena

Fairfax Tops St. Alban's

Virginians Win, 32-18 Spoil Saints' Debut

Saint Alban's zone defense proved no puzzle to Fairfax High School yesterday as the Virginians beat the Saints, 38 to 18, on Saint Albans court. The loss was an inauspicious debut for Saint Alban's as it opened the season in its new gym which is housed in the newly erected $250,000 building on the campus.

It marked the sixth win of the season for Fairfax, as against one loss. With Ross Walker and Clarence Lusby leading the attack, Fairfax led throughout the game, holding a 8-4 lead at the quarter, due to the scoring of Staalman and Niff, and the fine defensive work of Lusby.

The inexperienced St. Alban's five tied the score, 14-14, at the start of the second half. Capt. Pete Slingluff and Bill Hannon tried to keep the Saints in the running, but the Fairfax offensive was too strong for Saint Alban's zone defense.

Mickey Schonfeld, Heurich Brewer star, and coach of St. Albans, inserted a new team into the fray in the first period, but to no avail as the Virginians made good on their shots.

St. Alban's.	G	FG	P	Fairfax.	G	FG	P
Slingluff,f	2	1	5	Butler,f	3	1	7
Mezera,f	0	0	0	Walker,f	4	0	8
Chewning,f	0	0	0	Lusby,c	4	0	8
Grayson,f	2	1	5	Buckley,c	0	0	0
Davidson,c	0	0	0	Staalman,g	3	1	7
Alexander,c	1	2	4	Brownstein,g	0	0	0
Ware,g	0	0	0	Niff,g	3	2	8
Schoenfeld,g	0	0	0	Totals	17	4	38
Thomason,g	0	0	0				
Hannon,g	2	0	4				
Bowie,g	0	0	0				
Gullon,g	0	0	0				
Holmes,g	0	0	0				
Totals	7	4	18				

Referee—O'Meara.

P. Harrison Bowls 410

Paul Harrison, one of the city's leading bowlers until laid low with an illness last season, continued his fine comeback last night by rolling a high set of 410 for Sholl's Cafe in the Columbia Heights League competition at Arcadia alleys.

Al Wright, Hessick Coal, won high-game honors with 164. Arcade-Pontiac turned in high-team game, 645, and Hessick high-team set, 1,820.

Meanwhile, Arcadia, taking two games from Lucky Five, moved into a first-place tie with Chaconas Market, which lost two to Arcade-Pontiac.

In the Lutheran Church Men's League, Harry Mertz, Keller No. 1, posted a 126 and 365 for high game and set. St. Paul No. 1 took high team set with 561 and St. Paul No. 11, high team game with 561.

In the Lutheran Church Ladies' League at Arcadia, Rhoda Hennig, Trinity No. 1 and Keller Memorial dominated the matches. Miss Hennig won high game with 125 and high set with 324 while Keller Memorial took team honors with 489 and 1,447.

In the Mount Rainier League at Mount Rainier Alleys, M. P. M. Market, paced by Walsh's 134, high game of the evening, won two games from Super Service.

District Indoor Baseball Crown Retained by Legion

Victory Post of the American Legion won the indoor baseball championship of the District of Columbia for the second year in succession when it handed the Community All-Stars a 6-to-2 shellacking last night at Tech gym.

This victory gave the Legionnaires the title for both halves of the schedule. They finished the season with a record of 12 won and only one game lost.

"Slining Hal" Steffen set a league strikeout record by whiffing 11 and holding the losers to three scattered hits.

The "Nine Old Men" put the game on ice by bunching hits with walks in the third and fifth stanzas. "Tarzan" Webb started both rallies with walks and some fancy base running. Temple Jarrell's fielding scintillated.

Victory Post.	AB	R	H	Com. Cen.	AB	R	H
Long,rf	2	1	0	Pickett,ss	3	1	1
Axt,2b	3	2	2	Lagoe,2b	3	0	0
Aquilino,c	3	1	0	Edwards,p	3	0	1
Jarrell,ss	3	0	1	Simonds,c	3	0	0
Bertolini,lf	2	0	0	Jenkins,3b	3	1	1
Jankowski,1b	3	0	0	Diller,lf	3	0	0
Mandes,3b	3	0	0	Hodge,1b	2	0	0
Webb,cf	1	2	0	Greaf,cf	2	0	0
Steffes,p	3	0	0	Oremland,rf	3	0	0
Totals	23	6	3	Totals	25	2	3

Community Center	0	0	0	0	0	0	1	1	—2
Victory Post	0	0	3	0	3	0	0	x	—6

Two-base hit—Pickett. First base on balls—Off Edwards, 4; off Steffes, 2. Struck out—By Steffes, 11; by Edwards, 2. Umpire—Abbie Clark.

Miss Kootes Applies For Marriage License

Miss Mary Elizabeth Dickson Kootes, well-known amateur tennis player, of 1020 Prince street, Alexandria, and F. L. Belin, 1623 Twenty-eighth street northwest, applied here for a marriage license yesterday.

They will be married next Saturday at St. John's Church by Dr. Oliver J. Hart. Miss Kootes is 25, Belin, 25.

Navy Boxers Bid For Jobs to Face Cornell, Jan. 21

Special Dispatch to The Post.

Annapolis, Md., Jan. 10.—Elimination matches to pick the boxing team which will start against Cornell here, January 21, are going on daily at the Naval Academy, under the direction of Coach Spike Webb.

With plenty of veterans from last year's varsity squad and an unusual group of recruits from the plebes, the competition is stronger than for several years.

In the two higher weights, much depends upon whether Cliff Lenz, the stalwart football back, is able to join the squad. This will be decided within a few days.

Should Lenz be unable to box, Mike Wallace, the football center will be moved to the unlimited division and his place at 175 pounds, will probably be taken by Bill Worden, another football man.

Marine Rifle Team Defeats Frederick

The small bore rifle team of the Fifth Battalion, Marine Corps Reserve, won a return match from Frederick Rifle Club last night at Frederick, Md. Following are the summaries:

Frederick (Md.) Rifle Club Name.	Pr.	Kn.	St.	Total
A. Kinsey	97	96	86	279
Ward	97	94	79	270
Newman	99	86	84	269
Burchett	98	84	81	263
Nogle	99	82	84	265
Team total				1,344

Fifth Battalion, M. C. R. Name.	Pr.	Kn.	St.	Total
Payne	100	93	84	279
McMahill	99	95	81	275
Pizzoli	94	93	83	269
Fondahl	98	88	83	269
Cutter	96	87	81	264
Team total				1,356

Purple Five Wins, 24-14

Washington-L. Loses; Rice Leads Gonzaga

Gonzaga Prep basketers earned their first victory of the season yesterday on the home floor, pulling away from a 7-7 deadlock at halftime to win by the impressive score of 24-14 over Washington-Lee High, of Arlington. A capacity crowd watched the slow-moving contest.

Defeated by Eastern in their only scheduled game and a shellacking by Woodrow Wilson in a practice game, the Purple basketers seemed to find the target for the first time this year in the second half, amassing 17 points while the tiring Generals accounted for but seven.

Gonzaga's Fred Rice led the team's pointmaking with nine points, but the General's Center Howard was able to tie the effort. Both reached the total with three foul goals and as many shots from the floor. Though Buddy O'Brien, veteran forward, concentrated for the most part on defensive work, he stepped in to add six points to the Gonzaga triumph.

Gonzaga.	G	FG	P	Wash.-Lee.	G	FG	P
Counselman,f	0	1	1	Gaumnits,f	1	0	2
O'Brien,f	3	0	6	Kercher,f	0	1	1
Rice,f	3	3	9	Garber,f	0	0	0
Nichols,f	1	0	2	Howell,c	3	3	9
Patton,c	0	0	0	Copeland,g	0	2	2
Judkins,g	2	0	4	Gudrer,g	0	0	0
Dulles,g	0	0	0	Jones,g	0	0	0
Gardner,g	0	0	0				
Mulvihill,g	0	2	2	Totals	4	6	14
Totals	9	6	24				

Referee—Keppel.

Navy Five Host Today To Maryland

Middies Favored; Terps to Entertain Duke on Friday; Boxers Vie Saturday

Maryland University's five meets its ancient and honorable rival, Navy, today in the Middies' stronghold at Annapolis. Although the Terrepins do not comprise the best quintet ever to represent the university, the team has been hitting on all cylinders of late and may hang a surprise defeat on the favored Midshipmen.

Win, lose or draw, the battle should sharpen Maryland for its Southern Conference debut against Duke Friday night when the first basketball double-header in recent years will be staged at Ritchie Gymnasium. The preliminary will bring together Maryland's unusually husky freshman team and Blue Ridge College.

The varsity game is expected to be another of the hot games the Terps and Blue Devils have played in their lengthy series and will afford the Terps a chance to even up a score with the invaders who put them out in the semifinal round of the last conference tournament, 35-32.

While he has not definitely named a starting line-up for Maryland's opening boxing match against Duke at Durham Saturday, Coach Heinie Miller has indicated that he will send into action five veteran lettermen and three newcomers.

120 pounds—George Door, senior letterman, who was a regular last season.

127 pounds—Bob Bradley, another senior letterman, much improved over last season.

135 pounds—Benny Alperstein, senior letterman, Southern Conference and national collegiate 125-pound champion, fighting at his normal weight, should be even more formidable.

145 pounds—Nathan Askin, junior letterman who is showing good form.

155 pounds—the real surprise of the team. A Southern Conference 440-yard dash man he is showing promise of developing into a fighter second only to Alperstein in this his first season of boxing.

165 pounds—Newton Cox, another junior letterman who has made remarkable improvement. He was the ace of the workouts Friday.

175 pounds—Morton Steinbach, junior making his first varsity start. Very promising.

Heavyweight—Herman Raisin (195 pounds), senior fighting on the varsity for the first time and still developing.

Georgetown Leads Recreation League

Georgetown A. C. girls continued in possession of first place in the Washington Recreation League with a 60-10 swamping of Jewish Community Center girls, last night at Jewish Center. Camille Craig, absent from the team's initial victory, was back in the line-up and managed to get 18 points.

Georgetown.	G	FG	P	J. C. C.	G	FG	P
Craig,f	9	0	18	Speig'ott,f	3	0	6
Honsbach,f	6	1	13	Kaplits,f	0	1	1
Trexler,f	8	1	17	Greenbaum,f	1	1	3
Aiken,c	6	0	12	Glasser,f	0	0	0
Keady,sc	0	0	0	Rollins,c	0	0	0
Liesus,g	0	0	0	Papien,sc	0	0	0
Zanelotti,g	0	0	0	Johnson,g	0	0	0
				Davis,g	0	0	0
				Stevenson,g	0	0	0
				Schwartz,g	0	0	0
Totals	29	2	60	Totals	4	2	10

Willis Benner Takes Virginia Coaching Job

WILLIS BENNER

Maryland Star Subs For Injured G. W. High Cage Mentor

Special Dispatch to The Post.

Alexandria, Va., Jan. 10.—Willis Benner, former Maryland University athlete, has been appointed temporary director of athletics at the George Washington High School, to serve until the return of Albert A. Doran, injured yesterday in an automobile accident near Charlottesville. Benner has been serving as assistant athletic director since September, and has tutored the junior varsity football and basketball teams.

With Benner slated to take over the varsity quintet, the junior varsity five will be coached by George Tyler, former Emory and Henry College star, who coached the midget grid team during the past season and also served as varsity baseball coach last year.

According to word received from University Hospital at Charlottesville, where Doran is a patient, he will probably be released on Saturday, but it will be several weeks before he will be able to assume his duties.

Kendall Green Bows to Mounts

The first half of a home-and-home basketball agreement between Mount Mainier High and Kendall Green High, was won last night by the Mounts, 41-25, in the loser's gym. "Chuck" O'Connor, speedy out-rider of the Mounts, earned individual scoring honors for the evening with 14 points, all on field goals. Joe Baumann, his teammate, accounted for 10 of the winning points, though Joe Verrios, of Kendall, was second high for the game.

Though Mount Rainier was never in danger of dropping its early lead, the lads from the Green made it interesting all the way. They scored only 7 points in the first half, but increased the pace during the final period.

Mt. Rainier.	G	FG	P	Kend. Green.	G	FG	P
Glynn,f	2	1	5	J. Verrios,f	5	3	13
Howlin,f	0	0	0	Rabbitt,f	2	2	6
O'Connor,f	7	0	14	Murphy,c	0	0	0
Nugent,f	1	0	2	Davidson,c	1	0	2
Baumann,c	5	0	10	O. Verrios,g	0	0	0
Xander,c	0	0	0	Adams,g	0	0	0
Miller,g	1	0	2	Corman,g	2	0	4
Rodriguez,g	1	0	2				
Landolt,g	2	0	4				
Iager,g	1	0	2				
Totals	20	1	41	Totals	10	5	25

Referee—O. Mitchell.

Western Host To St. John's Five Today

Undefeated Rivals to Clash; Eastern Faces G. U. Frosh; Three Other Games Listed

Of the five cage games for local schoolboy teams today, the meeting of St. John's and Western High on the latter's court looms as the feature. At Eastern gym, the White Tide moves again—however slowly—against the fast and furious play of Georgetown Frosh. Roosevelt hops to Silver Spring to meet Montgomery-Blair. Anacostia goes to Sherwood High, of Sandy Spring, Md., and Devitt meets up with Maryland Frosh at College Park. Every clash is slated for afternoon play.

Both St. John's and Western have won four straight. They will be fighting to keep those records clean, as well as add another to the streak. To Western it means increased respect in the inter-high round robin starting next week, and the Johnnies depend on an unmarred season for another crack at the city prep title.

St. John's, as for two years, has built defense and offense around little Joey Gallagher, set shot artist and sticky defense man. Cady, Mulvihill, Corrado and the others are the pawns that Joey shifts where he pleases. So far his guidance has led to triumphs over all opposition.

Western has no quarterback, or field general, unless that title can be given Bobby Holloran, sole veteran of the squad. A brilliant crop of novices, however, is at the disposal of Coach Clifton Moore, including Hal Beatty and Ray Brennan, forwards; Jack Price and Frank Dwyer, centers, and Jimmy Horn in the guard spot. Western's strength has been tested in victories over Bethesda, the alumni, G. W. High and Montgomery-Blair.

Frosh Beat Roosevelt

An early lead piled up before Roosevelt High was set accounted for a 34-25 basketball victory for the Maryland Frosh last night in the College Park gym.

Trailing after one-quarter, 12-4, Roosevelt found itself unable to cope with the young Terps until midway of the second session. They had only an 18-13 deficit at the half. During the third period they dropped behind slightly, but matched the victors point for point in the last period.

Duvall, Maryland forward, led the pack in scoring, hanging up 10 points on four field goals and two foul shots. The Rider contingent was headed by lanky Ernest Travis, center, who scored 6 points. It was the local public school's third consecutive loss.

ADD ROOSE— Roosevelt.	G	FG	P	Md. Frosh.	G	FG	P
Perio,f	1	2	4	Duvall,f	4	2	10
West,f	2	0	4	Porter,f	0	0	0
Travis,c	3	0	6	Grier,f	3	0	6
B.Rob'son,g	2	1	5	Vannais,c	2	0	4
J.Rob'son,g	2	0	4	Bowers,c	2	2	6
Zuras,g	1	0	2	Woodward,g	2	2	6
Hanken,g	0	0	0	Garrett,g	1	0	2
				Wharton,g	0	0	0
Totals	11	3	25	Totals	14	6	34

Referee—Hagerty.

Additional Sports On Page 22

This Morning

With Shirley Povich

To Whom It May Concern:

The Washington Ball Club is incorporated at the lowest figure of any team in the major leagues . . . $200,000 . . . The Bill Werber-Buddy Myer fight which set off a mass free-for-all between the Nats and the Athletics last summer was quickly forgotten by the two principals . . . who have long been friends . . . Myer used Werber's bat during the last two months of the 1935 season when he won the American League batting championship . . . the Cliff Bolton model bat, a smaller reproduction of the Hornsby model, is the most popular with big league players . . . George Marshall has not yet signed Jack Espey, whose two-year contract as general manager of the Washington Redskins expired last week . . . Espey's services are sought by Art Rooney, proprietor of the Pittsburgh Pirates, who is eager to inject showmanship into a team that Whizzer White has left colorless.

POVICH

Anent Wrestling

The Golden Terror, new masked marvel of the mat, is now second to Jim Londos as a wrestling drawing card . . . when police, who sought to prefer charges against The Terror for the injury to a woman ringside spectator, Promoter Joe Turner vowed that he didn't know The Terror's name . . . Turner is protected by insurance against injury to wrestling spectators unless it is wilful or malicious on the part of the wrestlers . . . Turner's wrestling profits this year have barely offset his boxing losses . . . Boxing gates at Turner's Arena have averaged less than $1,000 . . . the Rodak-Miller bout drawing $2,200, was tops . . . Turner is attempting to match the Three Caseys—Tom, Pat and Steve—with the Three Duseks—Ernie, Joe and Rudy . . . Joey Archibald, who commands a 35 per cent cut of Turner's Arena gates, has been signed for a bout two weeks hence with an apponent as yet unnamed.

The oldest known specie of dog is the greyhound . . . whose form appears in the hieroglyphics found in Egyptian tombs dating many thousand years B. C. . . . related to the jackal, coyote and wolf, the dog is closest kin to the hyena . . . which is the only other animal that barks . . . the fox is of the feline family, in case you're interested . . . German shepherds, commonly known as police dogs, have not wolf strain, but the Alaska sled dogs do . . . the Great Dane was originally a boarhound . . . and the only dog which would attack a wild boar singly . . . other dogs fought the boar in packs . . .

Redskin Weds

Bill Young, Redskin tackle, recently took his schoolgirl sweet-

See POVICH, Page 22, Column 1.

For that Cold
ULTRA VIOLET STEAM
at RIGGS
TURKISH BATHS
ALBEE BLDG., 15th & G STS. N.W.

Capital Cagemen:

George Knepley Belong With Court Greats at Maryland U.

Coach Pays Tribute to Altoona Boy as Both Athlete and Good Fellow

By Jack Munhall.

(This is the fourth in a series of sketches of District basketball coaches and players.)

"One of the grandest fellows and one of the finest players it has been my privilege to handle." That tribute to George Knepley, Maryland's senior forward, by Coach Burt Shipley represents the esteem the student body holds for the slender, mild-mannered fellow who throws in circus shots so frequently that they no longer elicit surprise.

Five-feet, 11 inches and weighing 165 pounds, Knepley for three seasons has been a mainstay of a squad not up to Maryland's high average. But despite the fact that George often is handicapped by less clever and talented teammates, he won unanimous All-Southern Conference selection last season and will go down in history along with All-American Bozie Berger and others as one of the greatest players in Maryland history.

Nor is his sole claim to athletic stardom vested in his singular ability on the court. He plays first base for the Old Liner nine and has gained wide recognition for his fancy fielding and steady if not spectacular hitting. And only his slight build prevented him from developing into a first-class football player, according to Coach Shipley, who believes any boy with such natural athletic talent and splendid co-ordination can master any sport.

Just as Bob Faris, subject of a recent sketch, entered George Washington through the influence of an outsider—his brother—so Knepley matriculated at Maryland because he wished to follow in the footsteps of a boyhood idol. On graduation from the high school in Altoona, Pa., his birthplace and home, Knepley, a scrawny kid weighing only 140 pounds but even then a basketball star, passed up several attractive offers to enroll at Maryland where Willie Wolfe, a product of Altoona High, was the campus' football hero.

Knepley signed for the bachelor of arts course and took a part-time job at the Maryland Dairy Farm, mixing feed for the cows to help defray his tuition and other expenses. Later when Coach Shipley was impressed with the lad's worth both as an athlete and a game youngster struggling to remain in college, he was given aid by the NYA, which allowed him more time for sports.

Knepley, who is only 20 years old, hopes to get a teaching-coaching position following his graduation in June and will further his education. He is a member of the Sigma Nu Fraternity. His father is a railroad employe.

GEORGE KNEPLEY

Fun for the Entire Family
ROLLER SKATING
GOOD EXERCISE
Every Afternoon and Evening Including Sunday at the
COLISEUM
26 & E Sts. N.W. Just off Potomac River Drive

OTHER GREAT
CARSTAIRS
LIQUORS OF CHARACTER

Light-Bodied
LINCOLN INN
The "Streamlined Whiskey"
All the luscious flavor of several superlative whiskies, blended into a masterpiece of taste-appeal—with exceptional lightness of body.
Blended Whiskey • 90 Proof

CARSTAIRS BOURBONS OF CHARACTER

GRAND SIRE
A Kentucky straight Bourbon whiskey famed for flavor-richness and rare bouquet. 90 Proof.

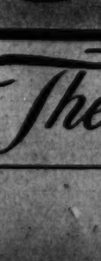

SILVER DOLLAR
A Bourbon Whiskey of Carstairs character—created for "The Man who Cares." 90 Proof.

Dick "Gets Around a Lot"

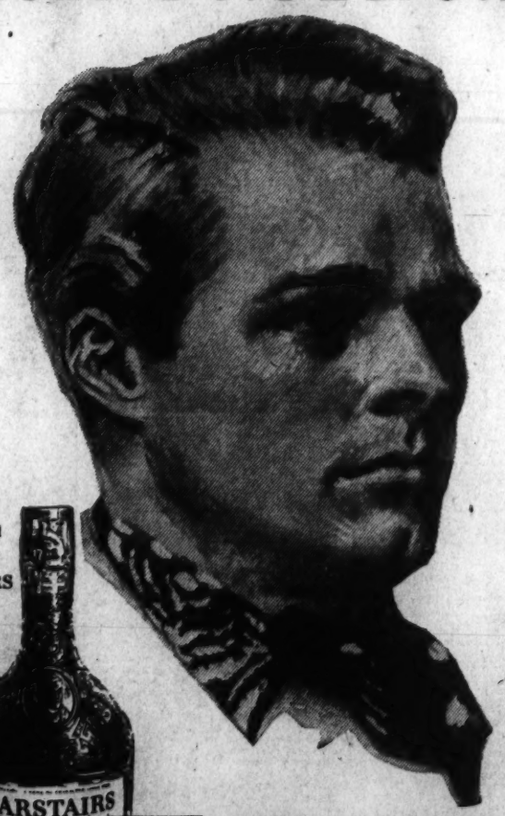

So he's learned that quality . . not quantity . . is the key to enjoyable living.

DICK ELWOOD* is no "play boy." But, as a successful insurance man, he knows how important new contacts are. Naturally he knows, too, how important it is to drink *wisely*.

Lately he's noticed that more and more hosts serve Carstairs. Dick is thankful. It is the whiskey he'd often wished for; rich in satisfying flavor, yet remarkably *light-bodied* (the same proof, 86.8, as most Scotch).

This unique Carstairs *character* comes from skillful blending of *several* whiskies. Choice straight whiskey, and *special* whiskies—distilled and matured especially to impart light body. Every drop of Carstairs is 4 or more years old.

If you like a whiskey fine enough to *linger* over, you'll like Carstairs.

*The name "Dick Elwood" is not intended to refer to any specific individual, but merely to a type; the type of "man who cares".

The Highball of Character
"CARSTAIRS and SODA"

Carstairs is 86.8 proof. It is a blend of several fine whiskies, every drop 4 or more years old. The straight whiskies in this product are four years or more old. 57½% straight whiskey and 42½% other whiskey four years or more old. Carstairs Bros. Distilling Co., Inc., New York City, N.Y.

The Man who Cares says: CARSTAIRS
A NAME OF CHARACTER SINCE 1788

Copyright, 1938, by Carstairs Bros. Distilling Co., Inc., N.Y.C.

Local Banks Elect Eight New Directors

Seven Banks Make Changes at Meetings Of Stockholders

Eight new directors were elected yesterday by seven local banks at the annual meetings of all the national banks, several trust companies and savings banks.

The National Bank of Washington elected John Alden a vice president, Rutherford J. Dooley, cashier to the board of directors. James O'Donnell, sr., of Catonsville, Md., retired president of a drug store chain, was elected a director of the National Metropolitan Bank. Benjamin M. McKelway, managing editor of the Washington star, was elected to the board of the Columbia National Bank; Page Hufty, local insurance man, was elected to the board of the Union Trust Co. W. Crossdale Witts, vice president of the Washington Clay Products Co., was named to the board of the Lincoln National Bank. Dr. Depue H. Duffey was elected a director of the McLachlen Banking Corporation and R. Carl Mitchell, department manager with Peoples Drug Stores, Inc., and president of Goldcraft Co., was added to the board of the Security Savings & Commercial Bank.

Riggs National

Stockholders of the Riggs National Bank re-elected the following board of directors at yesterday's meeting: H. Rozier Dulany, Sterling Ruffin, Charles C. Glover, jr.; Henry B. Spencer, Fleming Newbold, C. Powell Minnigerode, William M. Ritter, Harry F. Clark, Frank J. Hogan, Robert V. Fleming, Coleman Jennings, John Oliver La Gorce, Charles H. Tompkins, Henry P. Erwin, Daniel J. Callahan, William McClellan, Ernest E. Norris, Loyd B. Wilson, George O. Vass, Hilleary G. Hoskinson and Walter G. Dunlop.

National Metropolitan

Stockholders of the National Metropolitan Bank yesterday added James O'Donnell, sr., of Maryland, to their board and re-elected the following members: Louis D. Bliss, William F. Gude, A. A. Hoeling, John B. Hyde, C. F. Jacobsen, Charles Jacobsen, O. H. Johnson, R. M. Kauffmann, Dr. J. Thomas Kelly, jr.; Otis B. Kent, Major Henry Leonard, Felix Morley, Frank F. Nesbit, Arthur A. O'Brien, C. F. R. Ogilby, Donald D. Shepard, Russell E. Singer, Merle Thorpe, Henry A. Willard, Stanley D. Willis and W. K. Wimsat.

Washington Loan & Trust Co.

Washington Loan & Trust Co. stockholders re-elected these directors at yesterday's meeting: Arthur Peter, Harry G. Meem, William H. Baden, Hiram Bingham, Frederick M. Bradley, Charles H. Doing, L. Whiting Estes, George M. Fisher, Melville Bell Grosvenor, George P. Hoover, John A. Johnston, S. H. Kauffmann, Carl B. Keferstein, Alfred H. Lawson, James Alexander Lyon, Theodore W. Noyes, A. Chalmers Oliphant, William E. Pearson, Walter S. Pratt, jr.; Tenney Ross, John Rutherford, Charles G. Treat, Thomas H. Walsh and Donald Woodward.

Hamilton National

Hamilton National Bank stockholders, at the annual meeting yesterday, re-elected the following directors: Edward C. Baltz, Thomas N. Beavers, Emory H. Bogley, William H. Clarke, Dr. Arthur L. Day, Joshua Evans, jr., Edwin C. Graham, Maurice E. Horton, Howard W. Kacy, Harry Kaufman, Ralph W. Lee, Wilfred B. Putnam, Charles C. Rogers, Horace G. Smithy, Leonard P. Stuart, Wilmer J. Waller, Chester Wells and Rogers J. Whiteford.

Union Trust Co.

Stockholders of the Union Trust Co. elected Page Hufty, local insurance man, to the board and re-elected the following directors: A. L. Baldwin, J. Harry Covington, Daniel B. Devore, G. Thomas Dunlop, George E. Fleming, George E. Hamilton, George E. Hamilton, jr., Edward L. Hillyer, D. J. Kaufman, H. C. Newcomer, Daniel W. O'Donoghue, jr., Ord Preston, John H. Small and Charles E. Wilson.

Lincoln National

Lincoln National Bank shareholders elected one new member to the board, W. Crossdale Witts, vice president of the Union Clay Products Co. The following directors were re-elected to serve for the coming year: George I. Borger, William W. Brawner, Floyd E. Davis, Albert S. Gatley, W. W. Griffith, Franklin W. Harper, Melvin C. Hazen, Leroy W. Herron, Richard A. Norris, Howard R. Norton, Henry T. Offterdinger, George C. Pumphrey, John Saul, Fred A. Smith, James A. Soper, W. McK. Stowell, Channing S. Walker and Howard L. Wilkins.

National Bank of Washington

Stockholders of the National Bank of Washington in addition to John Alden and Rutherford J. Dooley re-elected the following directors: Edgar N. Brawner, Wrisley Brown, J. Edmund Cammack, Louis M. Denit, George N. Everett, Maurice F. Flynn, G. W. Forsberg, Hiram A. Goetz, Frank R. Jelleff, Michael A. Keane, Mark Lansburgh, Morris E. Marlow, Arthur J. May, W. Clarence Miller, Clarence F. Norment, jr.; Harry Norment, George P. Sacks, Charles Schafer, John Scrivener, Odell S. Smith, James Trimble and J. Frank White.

The directors organized at once for the coming year by renaming the following officers: J. Frank White, president; James Trimble, John Alden and Edmund H. Graham, vice presidents; Rutherford J. Dooley, cashier; William E. Howard, Everett H. Parsley and Ralph G. Wilson, assistant cashiers; Louis M. Denit, general counsel and trust officer; Odell S. Smith, secretary of the board.

Second National

Second National Bank stockholders retained the same board of directors by re-electing these members: Edward F. Colladay, Victor B. Deyber, J. Dallas Grady, William M. Hannay, Frederick W. Hessick, Frederick W. MacKenzie, A. H. Plugge, John A. Reilly, Jacob Scharf, W. R. Winslow and William B. Wolf.

Security Savings & Commercial

Stockholders of the Security Savings & Commercial Bank added

Continued on following page.

The Day's Movements In Leading Markets

Stocks

	Tues.	Mon.
Advances	316	128
Declines	236	516
Unchanged	191	146
Total issues	743	790

Aircraft shares lead upturn; volume, 713,150.

Bonds

Low-priced rails advance; transfers, $6,284,900.

Curb

Aviation stocks in demand; turnover, 122,000.

Commodities

Wheat and cotton steady; sugar irregular; coffee steady.

Exchange

Higher; Great Britain, $4.67 1-16; France, 2.63⅝ cents.

More Pay Looms For Directors Of Corporations

New York, Jan. 10 (AP).—Things were looking up today for those traditionally underpaid part-time employes, corporation directors. For generations it has been a tradition to pay directors of large corporations only on meeting days, for merely $20 in gold, latterly a check. William O. Douglas, chairman of the Securities and Exchange Commission, in a speech at Fort Worth yesterday, advocated salaries for directors as an "unofficial" solution of the problem of making directors more interested in directing.

Today the North American Co., one of the largest of utilities holding corporations, called a special meeting of stockholders for January 30 to vote upon a plan of corporation simplification and to pass new by-laws.

The new rules would allow the 12 directors up to $50 a day for attending meetings and a total of $500 a month pay for steady work on the part of those who are not officers of the company.

Arming Nations Largest Copper Buyers

Japan, Germany and Czecho-Slovakia were said by the Bureau of Mines yesterday to have been largely responsible for a 1938 increase in United States exports of copper, a material used extensively in the munitions making.

"Nations receiving the largest part of the 20 per cent increase in American exports of refined copper," the bureau said, "were those around which the principal international disturbances centered in 1938—Japan, Germany and Czecho-Slovakia."

SEC Official in Lead For Curb President

New York, Jan. 10 (AP).—The New York Sun said today that Ganson Purcell, chief of the trading and exchange division of the Securities and Exchange Commission, appeared to be the leading candidate for president of the Curb Exchange.

A new board of governors will be elected February 14, and will, in turn, select a salaried president at the first meeting, February 23. E. Burd Grubb, once a nonsalaried president, now a member of the stock exchange, was also mentioned, the Sun said.

Wheat Holds Against Lower Prices Abroad

Dip at Chicago Slight Export Clearances Up Corn Prices Lower

By the Associated Press.

Chicago, Jan. 10.—Wheat prices here refused today to follow in full the lower trend of values abroad and, although the market dipped about ½ cent early in the session, the close was unchanged to only ¼ lower than yesterday.

Pit observers reported buying from elevators and processors as well as investors on the slight price decline. Absence of pronounced selling despite recent bearish trade developments indicated, they said, the market temporarily was oversold. The strong underlying support that held declines in check may have come from removal of hedges or buying in connection with sales to the Government subsidy agency, traders said. Rumors of further export business recently have not been confirmed but export clearances have been substantial.

Early lows just below 69 cents a bushel for May and July contracts attracted buying that lifted these two contracts to 69@68⅞ and 69⅛@69 respectively at the close. Corn finished ⅛@⅜ lower, May 52⅝@52¾, July 53¾; oats ⅛@¼ off; rye ⅛@¼ down, lard unchanged to 3 cents lower.

Futures Price Range

	Open.	High.	Low.	Close.
Wheat—				
March	68⅝	68⅝	68⅜	68⅝
May	68¾	69	68¾	69
July	69	69¼	68⅞	69⅛
September	69⅛	70	69⅝	70
Corn—				
March	52	52	52	52
May	52⅝	52⅞	52½	52¾
July	53⅝	54	53½	53¾
September	54⅜	54⅝	54⅛	54⅜
Oats—				
May	29¾	29⅞	29⅝	29⅞
July	28⅛	28⅝	28½	28⅛
September	28¼	28¼	28⅛	28⅛
Soy beans—				
May	83	83¼	83	83¼
July	83½	83¾	83½	83¾
Rye—				
May	47	47	46¾	47
July	47⅜	47⅜	47⅛	47⅜
September	48½	48½	48½	48½
Lard—				
January	6.52	6.52	6.52	6.52
March	7.12	7.12	7.12	7.12
May	7.30	7.30	7.27	7.27
July	7.42	7.45	7.42	7.45

Cash Grain Prices

WHEAT—No. 3, Red Durum, 68⅛.

CORN—No. 2, mixed (mostly white), 53¼@55; No. 2, white, 55¼.

OATS—No. 3, mixed, 32; sample grade, mixed, 27; No. 1, white, 34.

BARLEY—No. 3, 39; malting barley, 55@63 nominal; feed, 30@48 nominal.

SOY BEANS—No. 2, yellow, 84¼.

Security Averages

Stocks	50 Ind.	20 RRs.	20 Util.	90 Stks.
Yesterday	125.9	32.6	66.5	101.8
Previous day	125.7	32.5	66.3	101.5
Week ago	128.8	34.1	65.9	103.8
Month ago	123.5	29.2	61.5	98.7
Year ago	116.1	33.6	61.6	94.3
Two years ago	167.6	59.2	101.5	139.5
1938 high	136.1	34.3	70.7	109.5
1938 low	83.6	20.1	45.2	67.5
1937 high	180.3	67.5	104.7	148.3
1937 low	96.9	29.8	55.9	80.7
Bonds	**20 Ind.**	**20 RRs.**	**20 Util.**	**60 Stks.**
Yesterday	86.5	60.9	99.8	82.4
Previous day	86.6	60.6	95.6	82.3
Week ago	86.4	61.2	99.5	82.5
Month ago	85.8	57.4	98.6	80.6
Year ago	82.8	70.0	94.5	82.4
Two years ago	94.8	100.9	105.7	100.4
1938 high	87.3	70.0	99.7	83.0
1938 low	74.9	47.9	87.3	70.7
1937 high	95.0	101.2	106.0	100.7
1937 low	80.1	69.3	92.3	81.1

(1926 averages equal 100.)

Copyright, 1939, by Standard Statistics Co., Inc.

The Market

By C. Norman Stabler, *A Special Correspondent.*

Steels Head Upturn, Aircrafts Rally; Trading Suffers Substantial Reduction Treasury Issues Firm in Bond Market

New York, Jan. 10.—The present period of waiting for more definite indications of the probable trend of business in the first quarter and of the degree of resistance to administrative direction in Congress is contributing to dull days in financial markets. Trading on the big board today fell away to a mere 713,150 shares, the smallest day since last December 9, and prices were irregular.

A gain of 0.07 point in the composite average was meaningless and fluctuations in virtually all of the speculative leaders were fractional. Utilities, the equipments and the lower grade railroads averaged slightly lower. Best progress of the day was made by the steels and there was a comeback in the aviations after their recent wave of profit taking.

These stocks and the other war issues are being traded in largely on guesses at the moment for there has been no reliable information in the street as to the details which will be contained in the President's coming military program. Even when it is announced, it is apparent that the proposals will be discussed at length in Congress, where there are many members who are becoming worried over the militaristic ideas of the Chief Executive. They do not wish to see the country rush headlong into a program which would be characterized by waste rather than value and they are suspicious that at least a portion of the proposed program is designed to supplant relief activities, which are coming in for a well-needed paring down. The armament message is expected Wednesday.

Business news remains generally favorable but not sufficiently to shake the stock market out of its present rut. Followers of the rails were cheered by the reports of individual roads which were made public today and which showed good gains for the first week of this year as compared with the closing week of 1938. Montgomery Ward & Co. issued a favorable sales statement and the stock gained fractionally.

Steel Shipments

The monthly report of United States Steel on its shipments showed a total of 694,204 tons for December, a gain of 14,551 tons over November. The Bureau of Mines report on export of copper indicated a gain of about 20 per cent in 1938 for this type of business compared with the previous year. From the Chicago furniture market it was reported that retailers are buying heavily to replenish their stocks. These and other bits of trade news leaned definitely on the bullish side but they found the security markets in an unresponsive mood.

Loft was again the most active stock in today's dealings and while it equaled its former high it lost a small fraction on the day. United States Steel, Bethlehem and Republic edged forward as did General Motors and Chrysler. North American was the most active of the aviations and made a small gain along with United Aircraft. Douglas was up nearly 2 points. Marshall Field, in the store group, joined the list of 15 most active stocks, advancing about a point. Best & Co., which declared an extra dividend of 25 cents along with the quarterly payment of 40 cents, was not traded in.

Executives of banks who reported to stockholders at the annual meetings of the institutions today were cautious in their predictions for business, far more so than were the industrial leaders who a week ago made the customary year-end reports and forecasts. James H. Perkins, chairman of the National City Bank, expressed faith that as private effort regains its vigor and confidence, Government activity in the financial field will decrease. Winthrop W. Aldrich, chairman of the Chase National Bank, in discussing excess reserves, pointed out that such funds are only theoretically loanable.

"In no true sense can credit be 'created' by banks," he said. "Credit power exists in and arises from the world of production and exchange."

Prime Bonds Firm

Listed bond trading was quiet but cheerful today. United States Treasury and best grade corporate bonds were well maintained, with a few fresh highs again reported. Among railroad bonds with a speculative tinge the main trend was upward, with most of the movements confined to fractions. Other speculative groups likewise displayed an irregular tendency toward better levels. Latin-American bonds remained firm in the foreign section. Trading in all listed issues totaled $6,290,000.

Long term Treasury securities were fairly active, with movements in a range from 3-32 point up to 4-32 point down. There were more losses than gains, but all the movements were small. Guaranteed bonds of the farm and home corporations were quiet and unchanged. In the corporate section telephone debentures of 1961 attained another new high, and a good tone prevailed also in best grade power and light, railroad and industrial bonds.

Secondary railroad bonds were in quiet demand, apparently because the towering prices of best grade investments are forcing some investment money into the medium priced interest payers. Borderline rails were irregular and the default issues mostly soft. Rail and utility holdings bonds improved, as did most industrial convertibles. Local traction bonds again were in demand, but communications issues remained unchanged. Other special groups were dull.

Latin-American default issues were better on the favorable comments by Secretary Hull regarding the Lima conference. Argentine bonds also tended to improve. German and other European default issues moved in a narrow range. Italian and Japanese securities were idle around former levels. Australians dipped slightly, but Canadian and Scandinavian bonds were firm.

15 Most Active Stocks

Special Dispatch to The Post.

New York, Jan. 10.—The 15 most active Stock Exchange issues today were:

	Volume	Close	Net ch.
Loft	16,800	[illegible]	— [illegible]
South Am G & P	14,700	[illegible]	+ [illegible]
U S Steel	12,100	67	+ [illegible]
U S Rubber	11,400	[illegible]	+ [illegible]
General Motors	10,900	[illegible]	+ [illegible]
General Electric	10,800	[illegible]	— [illegible]
No Amer Aviation	10,400	[illegible]	+ [illegible]
Canada Dry	9,900	[illegible]	+ [illegible]
Marshall Field	9,900	[illegible]	+ [illegible]
Bendix Aviation	9,800	[illegible]	— [illegible]
United Aircraft	9,300	[illegible]	+ [illegible]
Paramount	9,100	[illegible]	+ ⅛
Kennecott	8,600	[illegible]	[illegible]
Anaconda	8,400	[illegible]	+ ⅛
N Y Central	8,300	[illegible]	.....

Volume, 15 stocks, 161,700 shares. Ratio to total volume, 22.8 per cent.

Cotton Slips With Selling From the South

January at 8.24 Range Is Narrow Federal Plans in Doubt

By the Associated Press.

New York, Jan. 10.—After a show of firmness at the start, cotton prices resumed a slow slide downward today and finished 1 to 3 points lower. Price movements were restricted to a 10 pound range but trade was active at times despite the narrowness.

New Orleans selling and local liquidation of speculative contracts in new crop positions put the market's absorptive capacity to a test after a slightly higher opening.

Professional traders said they found no incentive for positions on the support side in view of the prevailing uncertainties surrounding Federal policy this year on various aspects of the cotton program.

Futures Price Range

	Open.	High.	Low.	Close.
January	8.25	8.25	8.24	8.24
March	8.34	8.34	8.32	8.28
May	8.09	8.09	7.98	8.02
July	7.83	7.84	7.73	7.76
October	7.33	7.36	7.28	7.30
December	7.36	7.38	7.28	7.33

Spot cotton, nominal; middling, 8.78.

Cottonseed Oil

Cottonseed oil dropped into new low ground for the season today as scattered buying at the start sputtered out and selling and hedging persisted. Closing prices were 1 to 3 points net lower on sales of 108 lots. March closed, 7.21@7.22; May, 7.32; July, 7.40. Nominal closings: January, 7.14@7.17; February, 7.18; April, 7.21; June, 7.32; August, 7.40. Crude oil declined to 6@6⅛ cents in the Southeast and valley, and 5⅞ in Texas.

Peak National Debt Tops 39½ Billion

The public debt, soaring to new heights, has passed $39,500,000,000. The Treasury announced yesterday that on January 7, it owed $39,502,548,964, which was $2,337,903,649 more than at the beginning of the fiscal year last July 1. President Roosevelt, asking for another large spending program next year, has said the debt would reach the unprecedented total of $44,457,846,210 by June 30, 1940. The Treasury also said its receipts for this fiscal year had passed $3,000,000,000. On January 7, it had collected $3,009,128,616, but had spent a total of $4,745,264,136, causing a deficit of $1,736,145,519.

B. & O. Carloadings

Baltimore, Jan. 10.—Carloadings on the Baltimore & Ohio Railroad for the week ended January 7, 1939, totaled 38,250, for the previous week (the week ended December 31, 1938), the total was 30,757.

Business Failures

New York, Jan. 10 (AP).—Business failures in the United States for the week ended January 5 advanced to 254 from 236 in the preceding week and compared with 281 in the comparable 1938 week, Dun & Bradstreet reported today.

LAWYER'S BRIEFS
DAY or NIGHT
NOrth 0991

FILING SYSTEMS
Call NA. 8178
STOCKETT FISKE CO.
Retail Stationers
919 E ST. N.W.

REPORT OF AN AFFILIATE OF A TRUST COMPANY.

Published in accordance with Section 5211, U. S. Revised Statutes.

Report as of December 31, 1938, of

The Equitable Insurance Agency, Inc.,

Munsey Building, 1329 E Street, N.W., Washington, D. C., which is affiliated with the Munsey Trust Company, Washington, D. C.

Federal Reserve District No. 5.

Kind of business:

To do a regular licensed insurance business.

Manner in which above-named organization is affiliated with trust company, and degree of control:

All of the stock is owned by the Munsey Trust Company.

Financial relations with bank:

Stock of affiliated bank owned ....None
Loans to affiliated bank ....None
Borrowings from affiliated bank ..None
Stock of affiliate registered in name of bank or known to be owned by bank directly or indirectly ..... All
Other obligations to, or known to be held by, affiliated bank ....None
Other information necessary to disclose fully relations with bank ...None

I, C. H. POPE, President of the Equitable Insurance Agency, Inc., do solemnly swear that the above statement is true, to the best of my knowledge and belief.

C. H. POPE, President.

Sworn to and subscribed before me this 6th day of January, 1939.

(Seal.) MARY D. BATSON, Notary Public, D. C.

My commission expires October 1, 1940.

EQUITABLE INSURANCE AGENCY.
Condensed statement December 31, 1938.

ASSETS.

Cash		$12,185.99
Insurance premiums, accounts receivable		9,840.49
Notes receivable		589.00
Furniture and fixtures		107.00
		$22,722.48

LIABILITIES.

Accounts payable to insurance companies	$10,731.92	
Reserve for taxes and unearned commissions	1,791.66	
		$12,523.58
Net worth		$10,198.90

I, C. H. POPE, President of the Equitable Insurance Agency, Inc., do solemnly swear that the above statement is true, to the best of my knowledge and belief.

C. H. POPE, President.

Sworn to and subscribed before me this 7th day of January, 1939.

(Seal.) MARY D. BATSON, Notary Public, D. C.

My commission expires October 1, 1940.

REPORT OF AN AFFILIATE OF A TRUST COMPANY.

Published in accordance with Section 5211, U. S. Revised Statutes.

Report as of December 31, 1938, of

The Munsey Realty Company

Munsey Building, Washington, D. C., which is affiliated with The Munsey Trust Co., Washington, D. C.

Federal Reserve District No. 5.

Kind of business:

To own, hold and operate the Munsey Building, Washington, D. C., and other real estate.

Manner in which above-named organization is affiliated with trust company and degree of control:

All of the stock is owned by The Munsey Trust Company.

Financial relations with bank:

Stock of affiliated bank owned ....None
Loans to affiliated bank ....None
Borrowings from affiliated bank ...None
Stock of affiliate registered in name of bank or known to be owned by bank directly or indirectly ..... All
Other obligations to, or known to be held by, affiliated bank ....None
Other information necessary to disclose fully relations with bank ...None

I, C. H. POPE, Vice President of The Munsey Realty Company, do solemnly swear that the above statement is true, to the best of my knowledge and belief.

C. H. POPE, Vice President.

Sworn to and subscribed before me this 6th day of January, 1939.

(Seal.) MARY D. BATSON, Notary Public, D. C.

My commission expires October 1, 1940.

THE MUNSEY REALTY COMPANY
Condensed statement December 31, 1938.

ASSETS.

Cash			$14,388.66
Notes and accounts receivable			21,836.30
Furniture and fixtures			4,389.33
Inventories and prepaid insurance			5,428.20
Real estate:			
Munsey Building	$2,761,158.51		
Additional machinery and equipment	52,800.33		
	$2,813,958.84		
Less depreciation	778,838.52		
		$2,035,120.32	
Other real estate owned	$582,026.44		
Furniture and equipment	11,754.70		
	$593,781.14		
Less mortgages held by New York Life Insurance Co., $22,000.00; The Munsey Trust Co., $349,726.34; Other note holders, $172,500.00	$544,226.34		
		49,554.80	
			$2,130,716.20

LIABILITIES

Accounts payable	$2,390.48	
Accrued interest	18,676.33	
Reserve for taxes and contingencies	24,434.42	
		45,501.23
Net worth		$2,085,214.97

I, C. H. POPE, Vice President of The Munsey Realty Co., do solemnly swear that the above statement is true, to the best of my knowledge and belief.

C. H. POPE, Vice President.

Sworn to and subscribed before me this 7th day of January, 1939.

(Seal.) MARY D. BATSON, Notary Public, D. C.

My commission expires October 1, 1940.

Reserve District No. 5.

REPORT OF THE CONDITION OF THE

Munsey Trust Company

Of Washington in the District of Columbia, at the close of business on December 31, 1938, published in response to call made by Comptroller of the Currency, under section 5211, U. S. Revised Statutes.

ASSETS.

1. Loans and discounts (including $898.03 overdrafts)	$2,222,900.15
2. United States Government obligations, direct and guaranteed	2,360,150.00
3. Obligations of States and political subdivisions	107,421.62
4. Other bonds, notes, and debentures	844,505.59
5. Corporate stocks	10,000.00
6. Cash, balances with other banks, including reserve balance, and cash items in process of collection	1,544,909.33
7. Furniture and fixtures	1.00
8. Real estate owned other than bank premises	31,500.00
9. Investments and other assets indirectly representing bank premises or other real estate	1,955,000.00
11. Other assets	40,215.67
12. Total assets	$9,116,603.26

LIABILITIES

13. Demand deposits of individuals, partnerships and corporations	$3,402,215.18
14. Time deposits of individuals, partnerships, and corporations	2,140,438.39
17. Deposits of banks	16,328.04
18. Other deposits (certified and treasurer's checks, etc.)	76,347.14
19. Total deposits $5,635,332.25	
23. Other liabilities	67,019.91
24. Total liabilities	$5,702,352.16

CAPITAL ACCOUNT.

25. Capital stock:	
(c) Common, $100. Total par $2,000,000.00	$2,000,000.00
26. Surplus	1,046,400.00
27. Undivided profits	189,051.10
28. Reserves	178,800.00
29. Total capital account	$3,414,251.10
30. Total liabilities and capital account	$9,116,603.26

MEMORANDA

31. Pledged assets (and securities loaned) (book value): (c) Assets pledged to qualify for exercise of fiduciary or corporate powers, and for purposes other than to secure liabilities	$500,062.50
(e) Total	$500,062.50

District of Columbia, ss:

I, C. H. POPE, President of the above-named bank, do solemnly swear that the above statement is true, to the best of my knowledge and belief.

C. H. POPE, President.

Sworn to and subscribed before me this 7th day of January, 1939.

(Seal) MARY D. BATSON, Notary Public, D. C.

My commission expires October 1, 1940.

Correct—Attest:

P. J. McMAHON,
LOUIS E. MONTFORT,
C. D. RATCLIFFE,
ARTHUR G. LAMBERT,
R. N. YEATMAN,
ALFRED F. THOM, Jr.,
A. L. THOMPSON,
Directors.

Transactions on N. Y. Bond Market

By the Associated Press.

Total bond sales yesterday $6,284,900; previous day, $6,402,900; week ago, $7,407,275; year ago, $6,925,850; two years ago, $16,271,000; January 1 to date, $52,126,125; year ago, $51,221,175; two years ago, $135,335,000.

Range of United States Government Issues

(Sales in $1,000. Dollars and 32ds.)

1939 High.	1939 Low.	Jan. 10 Sales.		High.	Low.	Last.	Net Change.	Closing Bid.	Closing Ask.	Yield.
106.27	104.13	1	Treasury 3⅜s, 1943-40, June	105	105	105	....	105	105.3	....
106.14	104.30	1	Treasury 3⅜s, 1943-40, reg	104.30	104.30	104.30	— .20	....	....	....
110.25	107.18	3	Treasury 3⅜s, 1947-43	110	109.31	109.31	— .1	110.2	110.4	1.03
110.22	107.15	2	Treasury 3⅜s, 1947-43, reg	109.31	109.31	109.31	....	....	....	....
110.5	107.2	11	Treasury 3¼s, 1945-43	109.31	109.30	109.30	— .2	109.31	110.1	1.08
110.5	107	4	Treasury 3¼s, 1946-44	110.4	110.3	110.3	— .1	110.4	110.6	1.24
114.24	111.22	10	Treasury 4s, 1954-44	114.20	114.20	114.20	— .4	114.20	114.22	1.41
107.12	103.25	2	Treasury 2¾s, 1947-45	107.12	107.10	107.12	.....	107.10	107.12	1.58
109	105.2	7	Treasury 3s, 1948-46	108.31	108.30	108.30	.....	108.29	108.31	1.70
109.17	105.25	10	Treasury 3⅛s, 1949-46	109.16	109.16	109.16	— .1	109.17	109.19	1.74
102.13	102.3	10	Treasury 2s, 1947	102.10	102.10	102.10	+ .1	102.9	102.11	1.72
106	101.27	10	Treasury 2¾s, 1951-48	105.29	105.29	105.29	.....	105.28	105.30	2.04
105.13	101	50	Treasury 2½s, 1948	105.12	105.12	105.12	+ .3	105.10	105.12	1.88
109.14	105.19	8	Treasury 3⅛s, 1952-49	109.14	104.12	104.12	.....	109.11	109.13	2.15
102.30	99.18	74	Treasury 2½s, 1953-49	102.28	102.25	102.28	.....	102.25	102.27	2.20
103	100.4	30	Treasury 2½s, 1952-50	102.28	102.28	102.28	.....	102.27	102.29	2.21
104.14	100.26	16	Treasury 2¾s, 1954-51	104.11	104.8	104.8	— .2	104.10	104.12	2.34
107.17	103.26	2	Treasury 3s, 1955-51	107.13	107.11	107.13	— .1	107.12	107.14	2.31
104.26	101.24	76	Treasury 2⅞s, 1960-55	104.22	104.21	104.22	— .1	104.21	104.23	2.51
103.21	100.14	3	Treasury 2¾s, 1959-56	103.20	103.19	103.19	— .2	103.17	103.19	2.49
102.31	102.7	156	Treasury 2¾s, 1965-60	102.28	102.25	102.27	— .1	102.25	102.27	2.57
103.2	100.6	110	Treasury 2¾s, 1963-58	102.30	102.29	102.29	— .4	102.28	102.30	2.55
107.13	103.28	5	Federal Farm Mtg 3¼s, 1964-44	107.13	107.13	107.13	+ .4	107.12	107.14	1.74
107.4	103.9	3	Home Own Loan 3s, 1952-44	107.4	107.1	107.4	.....	107.2	107.4	1.39

Sales in thousands.		High	Low	Close
	A			
8	Alleghany cv 5 '44	82	81¼	82
42	Alleghany cv 5 '49	71½	70¼	71½
34	†Alleghany 5 '50 st	37¼	37	37⅛
2	Allis Chalm cv 4 '52	110¼	109½	109½
9	Am & For P 5 2030	53	52¼	52⅜
8	AmIGChem cv5½'49	101⅜	101⅜	101⅜
14	Am T & T 5½ '43	112	111⅞	112
13	Am T & T 3¼ '66	106⅝	106½	106⅝
23	Anacon Cop 4½ '50	105⅜	105⅛	105⅛
1	‡AngC Nitra deb'67	25½	25½	25½
21	Arm Del 4 '55	98⅛	98	98⅛
44	AT&SF 4 '95	108⅞	108⅝	108⅞
3	AT&SF cv 4½ '48	101½	101½	101½
	B			
15	B&O rfg 6 '95	21½	21⅜	21½
11	B&O 5 '96 F	19⅛	19⅛	19⅛
43	B&O cv 4½ '60	12⅜	12¼	12⅜
5	B&O 4 '48	56⅛	55⅞	56⅛
5	Bell TPa 5 '48 B	118	118	118
33	Beth Stl 3½ '52	100	99⅞	100
4	Buf R&P 4½ '57	29	28⅛	29
	C			
13	Can Nat Ry 4½ '56	115¾	115⅝	115¾
10	Can Pac 4½ '60	92	92	92
17	Can Pac 4 perp	82	81⅝	81⅝
2	Cen Ill E & G 5 '51	104	104	104
17	Cen Pac 5 '60	60	58⅝	58⅝
8	Cen Pac 1st 4 '49	75½	75	75
16	Certain-td 5½ '48	80¼	78⅜	79⅛
18	C & O 3½ '96 D	97⅜	97⅛	97⅜
8	C & O rfg 3½ '96E	97½	97½	97½
13	CB&Q 3½ Ill '49	99⅛	99⅛	99⅛
15	†Chi&E Ill 5 '51	21⅜	21½	21⅛
13	†Chic Gt West 4 '59	23⅛	23⅛	23⅛
38	†CMSP&Pac 5 '75	10¾	10½	10½
14	†CMSP&P aj5 2000	3¼	3	3¼
77	†Chi&NW cv 4¾ '49	5⅛	5⅛	5⅛
9	‡†CRI&P rfg 4 '34	8⅛	8⅛	8⅛
1	Ch&W Ind 4 '52	89⅛	89⅛	89⅛
7	CCC&StL 4½ '77	60	60	60
1	ClevUnTerm4½ '77C	74⅜	74⅜	74⅜
13	Colmbia G 5 '52May	95⅛	95⅛	95⅛
17	Colmbia G 5 '61	95	94⅝	95
15	Com'l Cred 3¼ '51	104⅜	104⅛	104⅜
4	Com'l Cred 2¾ '42	103⅛	103	103
9	Com'l Inv Tr3½ '51	107	107	107
7	Comwlth Ed 4 '81	107⅜	107	107
28	Con Edis 3¼ '46	106⅜	105⅞	106⅛
19	Con Oil cv 3½ '51	104⅛	104	104⅛
19	Consum Pow 3½ '70	108½	108¼	108⅜
	D			
23	Del & Hud rfg 4 '43	63½	62¼	63½
5	‡D & R G 4 '36	14	13½	14
4	Duquesne Lt 3½ '65	111¼	111⅛	111⅛
	E			
6	Elec Auto L cv 4 '52	106¼	106	106¼
27	†Erie rfg 5 '67	13	12⅝	13
10	†Erie rfg 5 '75	13	13	13
2	†Erie gen lien 4 '96	20	20	20
	F			
1	†Fla E Cst 5 '74	9	9	9
	G			
10	Gen Cable 5½ '47	104¼	104	104¼
13	Gen Mot Ac 3 '46	107⅛	107	107⅛
6	Gen Stl C 5½ '49	64⅛	63½	63½
35	Goodrich 4¼ '56	100⅛	100	100⅛
2	Gt Nor 4½ '77 E	84½	84½	84½
23	Gt Nor 4 '46 G	100	99¾	100
4	Gt Nor 4 '46 H	88	87⅜	87⅜
	H			
3	Hous Oil T 5½ '40	101½	101½	101½
13	Hud & M rfg 5 '57	45	44	45
27	†Hud & M inc 5 '57	13	12⅝	13
	I			
9	Ill Cen 4¾ '66	52	51⅜	51⅜
8	IC&CSL&NO 5 '63A	58½	57½	58½
1	Int R Tr rfg 5 '66	60½	60½	60½
2	Interl Iron cv 4 '47	88½	88½	88½

Dow-Jones Bonds

By the United Press.

New York, Jan. 10.

40 bonds	90.89	+0.13
10 first rails	95.01	+0.20
10 second rails	54.38	+0.24
10 utilities	106.55	+0.04
10 industrials	107.65	+0.04

Sales in thousands.		High	Low	Close
10	†Int G Nor 1st 6 '52	19⅛	18⅞	18⅞
8	Int Hyd El cv 6 '44	75⅛	75⅛	75⅛
3	Int Paper 5 '47	99⅛	99	99
7	Int T&T 4½ '52	66⅛	65¼	66⅜
16	Int T&T 5 '55	68	67⅛	68
	K			
3	K C Term 4 '60	109⅜	109½	109⅜
4	Koppers Co 4 '51	101	100⅞	100⅞
6	Kresge Found 4 '45	102⅜	102⅛	102⅛
	L			
34	Las Gas 5½ '53	50	48½	50
3	‡Lautaro Nit inc '75	25	24⅜	24⅜
8	†Lehigh Val 5 2003	21½	21½	21½
20	Liggett & M 7 '44	129⅛	129⅛	129⅛
15	Loews 3½ '46	100	100	100
3	Long Isl rfg 4 '49	90⅜	90½	90½
33	Louis & N un 4 '40	100	99⅞	99⅞
	M			
5	†‡MSP&SSMcn 4 '38	7½	7½	7½
2	M-K-Tex 5 '62 A	34⅜	34⅜	34⅜
17	†Mo Pac cv 5½ '49	3⅛	3	3⅛
10	†Mo Pac 5 '77 F	21	20⅝	21
59	Mo Pac 5 '81 I	21	20⅝	20⅝
9	†Mo Pac gen 4 '75	5⅜	5⅜	5⅜
10	Mont Pow 3¾ '66	97⅜	97⅜	97⅜
	N			
10	Nat Dai 3¾ '51ww	104⅜	104⅜	104⅜
7	Natl Steel 4 '65	108⅞	108⅝	108⅞
7	N O Pub Sv 5 '55 B	104⅛	104	104
16	N Y C rfg 5 2013	64⅝	63	64⅜
8	N Y C cn 4 '98	69⅛	69⅜	69⅛
13	N Y C cn 3¾ '52	66¼	65⅜	66⅛
11	NYC&HR 4½ 2013	60	59	60
68	‡NYCh&StL 4½ '78	55⅛	54	55⅛
1	NY Edis 3¼ '66	109⅛	109⅛	109⅛
13	†NYNH&H cv 6 '48	15⅜	15⅜	15⅜
6	†NYNH&H 4½ '67	16	16	16
18	NY Tel 4½ '39	103⅛	103⅛	103⅛
15	†‡NY W&B 4½ '46	4	3⅞	4
4	Niagara S cv 5½ '50	96⅜	96	96
2	Nor Am Co 5 '61	104	104	104
2	Nor Am Ed 5 '69C	106⅛	106⅛	106⅛
6	Nor Pac 6 2047	68⅛	67⅜	68⅛
23	Nor Pac 4 '97	83⅜	83⅜	83⅜
5	Nor Pac 3 2047	50⅛	50⅛	50⅛
	O			
5	Ohio Ed 4 '65	107⅛	107	107⅛
137	Or-W RR&N 4 '61	105⅛	104⅞	105⅛
	P			
2	Pac Gas&El 3½ '66	107⅛	107⅛	107⅛
5	Pac G&E 3¾ '61	110	109⅞	109⅞
3	Pac T&T 3¼ '66B	109⅛	109⅛	109⅛
2	Para Pict 6 '55	100	100	100
2	Penn-Dix 6 '41 A	93	93	93
35	Pen P&Lt 4½ '81	106⅛	106	106⅛
15	Pen RR gen 5 '68	105⅛	105	105⅛
17	Pen RR gen 4½ '65	98⅜	98⅜	98⅜
24	Pen RR 4½ deb '70	86	85⅛	86
12	Pen RR 3¾ '52	84	83⅜	84
2	Phelps Dge 3½ '52	114⅛	114⅛	114⅛
21	Phila Co 5 '67	99⅛	99	99⅛
1	Phil Elec 3½ '67	110⅜	110⅜	110⅜
6	†Ph Read C&Icv6 '49	3⅜	3⅛	3⅜
2	†Ph Read C&I 5 '73	17⅜	12⅝	13⅛
7	Portl GenE 4½ '60	89⅛	88⅝	89⅛
269	†‡Postal T&C 5 '53	15⅛	14⅝	14⅝
	R			
1	Readg 4½ '97A	71⅜	71⅜	71⅜
16	Rem Rand 4¼ '56	103	102⅝	102⅝

Sales in thousands.		High	Low	Close
3	Republic Stl 4½ '61	93⅛	93⅛	93⅛
	S			
5	‡†StLIM&S4R&G'33	63	63	63
15	†St L S F 4½ '78	13	12⅜	12⅜
5	†St L S F 4 '50A	12⅜	12⅜	12⅜
18	†Seab A L cn 6 '45	9⅛	9⅛	9⅛
55	Shell Un 3½ '51	104⅜	104⅛	104⅜
10	Skelly Oil 4 '51	103⅛	103⅛	103⅛
8	Socony Vac O3½ '50	107⅜	107⅜	107⅜
14	Sou Pac 4½ '81	53⅛	52⅛	52⅛
35	So Pac rfg 4 '55	70⅛	70⅜	70⅛
3	So Pac 3¾ '46	62⅛	62⅛	62⅛
8	South Ry cn 5 '94	85	85	85
12	South Ry gen 4 '56	58⅛	58	58⅛
35	Stand Oil N J 3 '61	106⅛	106	106
5	‡Studebaker cv6 '45	83	82⅜	82⅜
	T			
14	Tex Corp 3½ '41	108⅛	107⅞	108⅛
12	†Third Ave aj 1 '60	8⅛	8	8⅛
14	Un Pac 1st 4 '47	112⅛	112	112
2	Unit Drug 5 '53	69⅛	69⅛	69⅛
29	U S Steel 3½ '48	105⅛	105⅛	105⅛
16	Utah P&L 5 '44	95	94⅛	95
25	†Util P&L 5½ '47	69⅛	69	69⅛
31	‡†Util P&L 5 '59	69⅛	69	69⅛
	V			
5	Virginian Ry3¾ '66	106⅛	106⅛	106⅛
	W			
8	†Wabash 4½ '78 C	11⅛	11⅛	11⅛
4	Warner Br cv 6 '39	93⅛	93⅛	93⅛
6	Westn Md 4 '52	82⅜	82⅜	82⅜
3	Western Un 5 '51	62	61⅛	61⅛
1	Wheel Stl 4½ '66A	94⅜	94⅜	94⅜
	Y			
29	Youngst S&T 4 '61	105⅛	105	105
	FOREIGN BONDS.			
1	‡†Abitibi P&P 5 '53	63	63	63
5	Argentine 4 '72 Feb	78⅛	78⅛	78⅛
5	Argentine 4½ '71	87⅜	87⅜	87⅜
5	Australia 5 '57	101⅛	101	101
5	Australia 4½ '56	98⅛	98⅛	98⅛
30	†Brazil 6½ '26-57	10⅛	10⅛	10⅛
26	†Brazil 6½ '27-57	10⅛	10⅛	10⅛
15	Buen A 4½-4⅞ '77	52	52	52
11	Canada 4 '60	111⅛	111⅛	111⅛
11	Canada 3¼ '61	104⅛	104⅛	104⅛
1	†Chile 6 '60	17⅜	17⅜	17⅜
7	Copenhag 5 '52	95⅛	95⅛	95⅛
1	†Cuba 5½ '45	73⅜	73⅜	73⅜
13	Denmark 4½ '62	93⅛	93⅛	93⅛
1	†Ger Gov 5½ '65	21	21	21
8	†Ger Govt 7 '49	26	26	26
13	Ital Pub Util 7 '52	54⅛	54	54⅛
1	Italy 7 '51	76	76	76
10	Japan 6½ '54	85	84⅜	85
5	Milan City 6½ '52	56⅛	56	56
5	N Sou Wales 5 '58	99⅛	99⅛	99⅛
1	Norway 4½ '65	102⅛	102⅛	102⅛
1	Norway 4 '63	101	101	101
1	Orient Dev 5½ '58	50⅛	50⅛	50⅛
2	Oslo City 4½ '55	101⅛	101⅛	101⅛
31	†Pana 5 '63 A st asd	51	48⅛	48⅛
11	†Peru 1st 6 '60	10⅛	10⅛	10⅛
1	†Poland 8 '50	35	35	35
13	†Rio de Jan 6½ '53	6⅛	6⅛	6⅛
5	†Rio Gr do Sul 6 '68	7⅛	7⅛	7⅛
17	Rome 6½ '52	69	68⅛	68⅛
12	†Sao Paulo St 7 '40	19	18⅛	18⅛
1	Tokyo City 5½ '61	53⅜	53⅜	53⅜
24	Tokyo El Lt 6 '53	55⅛	55	55⅛
2	†Warsaw City 7 '58	30⅛	30⅛	30⅛
3	Yokohama 6 '61	56	55⅛	55⅛

XIN—Ex. interest.
CT—Certificates.
†—Selling flat on account of default.
‡—Selling flat for reasons other than default.
§Matured bonds. Negotiability impaired pending investigation.

TWO SAFEGUARDS for your Family which your Life Insurance Counselor can Supply

When you are gone, your family will need two forms of protection. . . .

1. Against the liquidation loss that an estate often suffers when it is settled—loss caused by forced sale of sound investments to raise the cash required to pay debts, taxes, administrative expenses and cash bequests.

2. Against loss of income you now earn.

The surest way to prevent these losses is to confer with your life insurance counselor. Determine the probable amount of cash that will be needed to settle your estate . . . and the amount needed to bring the income from your estate up to the point where it will provide adequately for your family. Then buy that amount of Life Insurance.

At the same time we suggest a conference between yourself, your insurance counselor and one of our Trust Officers in order to insure the best interests of those who are to benefit by your insurance.

AMERICAN SECURITY & TRUST COMPANY

MAIN OFFICE: FIFTEENTH STREET AND PENNSYLVANIA AVENUE

CENTRAL BRANCH: 7TH AND MASSACHUSETTS AVE., N. W. NORTHEAST BRANCH: EIGHTH AND H STREETS, N. E.
SOUTHWEST BRANCH: SEVENTH AND E STS., S. W. NORTHWEST BRANCH: 1140 FIFTEENTH ST., N. W.

MEMBER: FEDERAL DEPOSIT INSURANCE CORPORATION • FEDERAL RESERVE SYSTEM

Local Banks Elect Eight New Directors

Seven Banks Make Changes at Meetings Of Stockholders

Continued from preceding page.

R. Carl Mitchell, department manager with Peoples Drug Stores, Inc., and president of the Goldcraft Co., to the directorate and reelected the following present members: Francis G. Addison, jr.; Dion S. Birney, Samuel S. Blick, Francis A. Blundon, James A. Councilor, Diller F. Groff, Benjamin H. Gruver, Rudolph T. Harrell, George E. Judd, T. Hunton Leith, Fred McKee, Benjamin Ourisman, Col. Julius I. Peyser, Stacy M. Reed, Morris Simon, William W. Spalding and Judge Milton Strasburger.

The directors organized at once by electing Julius I. Peyser chairman of the board; Francis G. Addison, jr., president; Fred McKee, vice president; T. Hunton Leith, second vice president and cashier; J. Hanson Beall, John O. Lehmann, Joseph L. Shipley and Charles R. West, assistant cashiers. Mr. West is manager of the K street branch.

Liberty National

Liberty National Bank stockholders re-elected the same board of directors for the coming year as follows: E. S. Brashears, Thomas P. Brown, M. F. Calnan, J. T. Cull, jr.; Dr. L. F. Davis, Howard P. Foley, Norman B. Frost, Tracy L. Jeffords, Paul E. Johnson, T. P. Littlepage, Lennard H. Mitchell, Dr. F. H. Morhart, E. K. Morris, Vernon G. Owen, Joseph A. Rafferty, I. E. Shoemaker, F. N. Towers and W. T. Vandoren.

National Savings & Trust

Stockholders of the National Savings & Trust Co. at their annual meeting yesterday re-elected the following members to their board of directors:

Bruce Baird, Charles S. Baker, James J. Becker, Dr. Montgomery Blair, jr., David Bornet, Thomas A. Butt, Walter C. Clephane, Clark G. Diamond, H. Rozier Dulany, jr., Frederick A. Fenning, H. Prescott Gatley, William D. Hoover, Reginald S. Huidekoper, J. Wriley Jacobs, Victor Kauffmann, Wilson B. Nairn, Brainard W. Parker, James McD. Shea, Marcy L. Sperry, L. Corrin Strong, and William B. Willard.

The directors met immediately and elected the following officers: William D. Hoover, chairman of the board; H. Prescott Gatley, president; William B. Willard, vice president; Bruce Baird, vice president and trust officer; David Bornet, vice president; Frank R. Ullmer, Treasurer; E. Percival Wilson, secretary; Barnum L. Colton, real estate officer; John W. Calvert, assistant treasurer; W. Hiles Pardoe, assistant real estate officer; Osmund L. Varela, assistant treasurer; A. J. Fant, assistant secretary; John M. Boteler, assistant secretary; Herbert B. Lord, assistant secretary; Lester A. Lawrence, Henry W. Bransom, Charles W. Fitzgerald, J. Fontaine Hall, Herman G. Lauten, assistant trust officers, and Audley A. P. Savage, auditor.

McLachlen Corp.

The McLachlen Banking Corp stockholders made one addition to the board, Dr. Depue H. Duffey, well known Washington physician, who has practiced here for many years. Members of the board reelected for the ensuing year include: Thomas R. Harney, John A. Massie, Archibald McLachlen, John J. Hasley, Lanier P. McLachlen, George Miller, E. H. McLachlen and A. H. Brewood.

Columbia National Elects

Columbia National Bank stockholders elected Benjamin M. McKelway, managing editor of The Washington Star, a member of the board of directors and also reelected the following members: Harry Blake, C. Fenton Fadeley, Ernest C. Guy, David J. Kaufman, James A. Messer, Joseph H. Milans, Edgar Morris, Theodore W. Noyes, James O'Donnell, jr., Walter S. Pratt, jr.; Andrew Saul, Frank J. Stryker and Harry S. Wolf.

National Capital Bank

At the annual meeting of the stockholders of the National Capital Bank yesterday the directors were re-elected, as follows: Charles A. Carry, Allen C. Clark, Clarence F.

Continued on following page.

Shortest Route · Fastest Time · All-Pullman Service

Diesel-Powered NEWLY STREAMLINED CAPITOL LIMITED TO CHICAGO

Now, more colorful—even more comfortable than ever! So easy-riding, it's like *gliding!* No change of engines or cars en route. Train Secretary, Barber-Valet, Maid-Manicure, Radios. Completely Air-Conditioned. No extra fare.

Lv. Washington . . . . 5:45 P.M.
Lv. Silver Spring Station . . . 5:59 P.M.
Ar. Chicago . . . . 8:30 A.M.

"The most comfortable train ride I ever enjoyed" —a passenger wrote.

Telephone District 3300 or National 7370

BALTIMORE & OHIO R.R.

Complete Transactions Yesterday on New York Stock Exchange

By the Associated Press.

Total stock sales yesterday, 713,150 shares; previous day, 1,099,630; week ago, 1,132,680; year ago, 1,506,380; two years ago, 2,567,575; January 1 to date, 7,690,810; year ago, 9,364,410; two years ago, 20,363,120.

1938-38 High	Low	Name and Dividend Rate	Sales—Add 00	High	Low	Close	Net Ch'ge
		A					
12⅛	6½	Adams Exp (.20e)	3	10⅝	10½	10⅝	+ ⅛
30	18¾	Addressog (1.40)	3	27	26½	26½	– ½
67⅞	40	Air Reduction (1a)	13	63⅛	62	62½	[illegible]
1⅝	⅝	Air-Way El Appl	2	1⅛	1⅛	1⅛	+ ⅛
13⅛	8½	Alaska Juneau (1)	36	10	9⅝	10	+ ⅛
1⅝	⅝	Alleghany Corp	5	1⅛	1	1	.....
17⅞	5½	Alleghany pf xw	1	11½	11½	11½	– ½
17⅞	6⅞	Alleghany pf $30 ww	3	13⅛	13⅛	13⅛	[illegible]
21⅛	7½	Alleghany pr pf	1	17	17	17	.....
29⅞	14¾	Allegheny-Lud Stl	6	26	25⅝	25⅝	[illegible]
12⅜	7	Allied Kid (½)	1	12¾	12½	12½	[illegible]
14⅞	6⅝	Allied Mills (⅛e)	1	13	12⅜	13	[illegible]
13⅜	4¼	Allied Strs	10	10⅝	10⅜	10½	[illegible]
48⅝	34½	Allis-Ch Mfg (1⅛)	30	45	43⅞	43⅞	[illegible]
3⅝	1⅝	Amal Leather	1	2⅜	2⅜	2⅜	[illegible]
23⅛	10	Am Bank Note (.10e)	4	18⅝	18⅛	18¼	[illegible]
63	44¼	†Am Bank Note pf (3)	20	59	59	59	.....
14⅝	6⅛	Am Bosch	1	7⅝	7⅝	7⅝	[illegible]
54⅛	23	Am Brake Shoe (1)	7	51	49⅝	49⅝	– 2
105⅜	70⅝	Am Can (4)	4	100	99⅝	99⅝	[illegible]

†Unit of trading ten shares.
Rates of dividends in the foregoing table are annual disbursements based on the last quarterly or semi-annual declaration. Unless otherwise noted, special or extra dividends are not included.
XD—Ex dividend. XR—Ex rights. (a) Also extra or extras. (g) Declared or paid so far this year. (f) Payable in stock. (e) Paid last year. (h) Cash or stock. (k) Accumulated dividend paid or declared this year.

Dow-Jones Averages

By the United Press.

New York, Jan. 10.

Stocks—	Open.	High.	Low.	Close.	Net ch.
30 industrials	150.30	151.22	150.04	150.48	+0.20
20 rails	32.33	32.60	32.28	32.46	–0.06
15 utilities	22.25	22.44	22.19	22.31	+0.15
65 stocks	50.21	50.67	50.14	50.30	+0.08

Transactions in stocks used in averages today:

Industrials	96,000
Rails	41,400
Utilities	24,000
Total	157,400

Commodities Range

	Yesterday.	Prev. day.	Week ago.	Month ago.	Year ago.
Cotton, New York (Jan.)	8.34	8.33	8.40	8.29	8.33
Wheat, Chicago (May)	69	69⅝	70⅝	67⅞	97⅞
Corn, Chicago (May)	52⅞	52	52⅞	55	62
Oats, Chicago (May)	29⅞	30	30⅞	29	31⅞
Cattle, choice steers, Balto.	10.30	10.30	10.30	9.25	9.25
Hogs, choice, Baltimore	8.45	8.50	8.40	8.20	9.25
Lambs, choice, Baltimore	10.25	10.25	10.40	10.25	8.75
Eggs, special, New York	20.50	20.50	21.00	28.00	28.00
Butter, creamery, New York	26.00	26.50	26.75	29.50	34.00
Flour, New York	5.10	4.95	4.95	4.80	6.10
Coffee, New York	7.50	7.75	7.50	7.75	8.50
Raw sugar, New York	2.85	2.90	2.85	2.85	3.20
Steel, bar, Pittsburgh	2.25	2.25	2.25	2.25	2.45
Rubber, New York	16.04	16.11	16.30	16.07	15.62
Pig iron	21.00	21.00	21.00	21.00	24.00
Tin	46.75	46.75	46.62	46.62	42.00
Copper, electrolytic	11.25	11.25	11.25	11.25	10.25
Bar gold, London (s)	34.79	34.77	34.78	34.78	34.85
Bar silver, New York	42.75	42.75	42.75	42.75	44.75
Zinc, East St. Louis	4.50	4.50	4.50	4.50	5.00
Lead, New York	4.85	4.85	4.85	4.75	4.85

Local Stocks

Sales—Regular Call:
Pot. Elec. 5½% pfd., 10 at 116½.
Wash. Gas pfd., 10 at 107.

After Call:
Wash. Gas pfd., 10 at 107; 39 at 107, 5 at 107.
Pot. Elec. 6% pfd., 13 at 116¼.
Wash. Loan & Tr., 10 at 235, 1 at 235.
Pot. Elec. 7% pfd., 5 at 116¼, 1 at 116¼.
Capital Traction 1st 5s, $1,000 at 85, $1,000 at 85, $1,000 at 85, $1,000 at 85, $1,000 at 85.

Bonds	Bid.	Asked.
Public Utility		
Anacostia & Pot 5s	82	87
Ana & Pot guar 5s	110	.....
Cap Traction R R 5s	83	85
City & Suburban 5s	82	86
Georgetown Gas 1st 5s	118	.....
Pot Elec Pow 3¼s	108	.....
Washington Gas 5s 1960	124	127
Wash Rwy & Elec 4s	108	.....
Miscellaneous		
Chevy Chase Club 1st 4½s	104	.....
Col Country Club 1st 4½s	103	.....
Ter Ref & Wh Corp 1st 4½s	103	.....
Stocks		
Public Utilities		
Amer Tel & Tel (9)	*150⅝	.....
Capital Transit Co	7	7¼
N & W Steamboat (4)	*54	70
Pot Elec Pow 6% pfd (6)	115	.....
Pot Elec Pw 5½% pfd(5.15)	115	.....
Wash Gas Lt new (1.20)	28	31½
Wash Gas pfd (4.50)	106¾	107
Wash Ry & El com (g)(30)	640	.....
Wash Ry & El pfd (5)	114	116
National Banks		
Capital (4)	135	.....
Liberty (6)	*173	200
Lincoln (f)(5)	198	.....
Riggs (e)(8)	*265	275
Riggs pfd (5)	*100	.....
Washington (6)	125	.....
Trust Companies		
Amer Sec & Tr Co (e)(8)	230	265
Nat'l Sav & Tr	198	215
Prince Geo Bank & Tr (.60)	19	23
Wash Loan & Tr (e)(8)	225	240
Savings Banks		
Bank of Bethesda (.75)	26	34
Com & Savings (f)(10)	285	.....
Fire Insurance		
American †(6)	120	.....
Firemen's (1.20)	28	.....
National Union (.75)	75	.....
Title Insurance		
Columbia (k)(30)	12	.....
Real Estate (m) (6)	160	.....
Miscellaneous		
Carpel Corp †(2.00)	26	.....
Lanston Monotype (4)	55	62
Lincoln Service com (1.00)	†19	24
Lincoln Serv pr pf (3.50)	.....	51
Mergenthaler Line (p) (.30)	20½	23
Peoples Drug S com †(1.00)	26⅝	30
Peoples Drug S pfd (6.50)	111	.....
Real Est M & G pfd (.50)	4½	5½
Security Storage (5)	115	125
Ter Ref & Wh Corp (3)	67	68
Wdwd & Lothrop com †(2.00)	51½	55
Wdwd & Lothrop pfd (7)	120	.....

*Ex dividend.
†Plus extras.
(e) 2% extra.
(f) 3% extra.
(g) $14 extra paid December 20, 1938.
(h) 75 cents extra.
(k) 20 cents extra.
(m) $3 extra.
(p) 50 cents paid September 30, 1938.
(s) $2 paid in 1938.

U. S. Treasury Receipts

By the Associated Press

The position of the Treasury, January 7: Receipts, $14,723,017.80; expenditures, $27,619,310.46; net balance, $3,035,954,737.89; including $2,400,066,310.02 working balance; customs receipts for the month, $5,138,446.36.

Receipts for the fiscal year (since July 1), $3,009,138,616.75; expenditures, $4,745,284,136.59, including $1,970,890,516.95 of emergency expenditures; excess of expenditures, $1,736,145,519.83; gross debt, $39,502,543,055.76, an increase of $5,773,241.42 above the previous day; gold assets, $14,566,904,462.22.

Chicago Stocks

(Reported by W. B. Hibbs & Co.)

	Bid.	Asked.
Yellow Taxi	8½	10
Thompson	3¾	4
Wahl	¾	1⅛
Butler Brothers	8⅛	8⅝
Swift	18⅛	18⅞
Swift International	27¼	27½
Larry McNeil & Libby	6	6⅛
City Con com	...	⅛
Edison	27½	27⅞
Quaker	115½	115½
Quaker pfd	152½	.....
Bendix	28⅝	28⅞
Great Lakes Dredge & Dock	25⅝	25⅞
Electric Household	3¼	3¾
McCord	6½	8
Sangamo	24¾	26
General Household	⅜	¼
Bastian	12	12¾
City Con pfd	⅛	¼

Short Term Securities

(Reported by Robert C. Jones & Co., Inc.)

	Bid.	Asked.
Amer Tel & Tel 5½s, 1943	111⅛	111⅜
Baldwin Locom 5s, 1940	101⅛	102
Baltimore & Ohio 4½s, 1939	45	48
Chesa & Ohio Ry 5s, 1939	101½	101⅝
Com Credit 2¾s, 1942	103	103¼
Delaware & Hud 4s, 1943	63	64¾
Houston Oil 5½s, 1940	101½	102
Illinois Steel 4½s, 1940	104½	104⅝
Laclede Gas Light coll tr. 6% notes "B," 1942	40	48
Lehigh Val Ter Ry 5s, 1941	56½	66
Louisville & Nash 4s, 1940	99⅞	100
Michigan Central 4s, 1940	.....	94
N Y Tel Co 4½s, 1939	103¼	103⅝
Penn R R Co 4s, 1943	107⅝	108½
Union Oil Calif 6s, 1942	115⅝	116
Warner Brothers 6s, 1939	93	94

Boston Wool Market

Boston, Jan. 10 (AP).—(U. S. Dept. of Agric.)—A moderate volume of wool was being sold on the Boston market today. Trade was not as active as last week. The strikes of truckmen have had some influence in slackening business, especially in the case of users who usually request truck delivery of purchases for immediate needs. Prices were firm on fine territory wools. Sales were being closed occasionally on combing bright fleece wools at 31 to 32 cents in the grease for three-eighths blood and at 30 to 31 cents for quarter blood.

Dried Fruit Prices

New York, Jan. 10 (AP).—Evaporated apples, firm; standard, 7¾; choice, 8¼-8½; extra choice, 8¾-9. Prunes, steady; California (30-40s), 8⅝; Oregon (30-40s), 5¾-5⅞. Apricots, firm; choice, 16¼; extra choice, 17½; fancy, 18. Peaches, firm; choice, 8; extra choice, 8¼; fancy, 8½. Raisins, firm; loose muscatels, 6; choice to fancy seeded, 6¼-6¾; seedless, 5. Figs, firm; California fancy, Black Mission, 7½; Adriatic, fancy, 9.

Naval Stores Firm

Savannah, Jan. 10 (AP).—Turpentine, firm, 24; sales, 17; receipts, 39; shipments, 197; stock, 50,162. Rosin, firm; sales, 319; receipts, 615; shipments, 67; stock, 212,331. Quote: B, 2.75; D, 3.95; E, 4.12½; F, 4.42½; G, H, I, K, 4.70; M, 4.75; N, 5.60; WG, 6.00; WW, X, 6.65.

Federal Land Bank Bonds

(Reported by Robert C. Jones & Co., Inc.)

Rate	Maturity	Bid	Asked
3	May, 1956-46	105⅛	105⅜
3	January, 1956-46	105⅛	105⅜
3	July, 1955-45	105⅛	105⅜
3¼	May, 1955-45	106⅝	107⅛
4	July, 1946-44	111⅝	111⅞

Bank Stocks

New York, Jan. 10 (AP) (Investment Bankers Conf. Inc.)

Bank and Trust	Bid.	Asked.
Bk of AmNTS (SF) (2.20)	34	36
Bank of Man (.80a)	15½	17
Bankers Tr (2)	43¾	45¾
Bklyn Tr (4)	70½	75½
Cen Han Bk & Tr (4)	82½	85½
Chase Nat (1.40)	32¼	34¼
Chem Bk & Tr (1.80)	42¾	44¾
Commercial (8)	157	163
Cont Bk & Tr (.80)	13¼	14¾
Corn Ex Bk & T (3)	52½	53½
Empire Tr (.60)	14	15
First Nat (Bos) (2)	37⅝	39⅜
First Natl (100)	1610	1650
Guaranty Tr (12)	233	238
Irving Tr (.60)	10¼	11¼
Manufacturers Tr (2)	37⅜	39⅜
Manufac Tr pf (2)	51	53
Natl City (1)	24⅝	26⅛
N Y Trust (5)	84	87
Public (1½)	27⅝	29⅜
Title G & T	6	7
Insurance		
Aetna Cas (3a)	109½	113½
Aetna Ins (1.60)	48⅞	50⅞
Aetna Life (1.20a)	27½	29
Am Equit (1)	24½	26
Am Ins Nwk (½a)	12⅛	41¼
Am Reserve (1½)	28	29½
Am Surety (2½)	53¼	55¼
Automobile (1a)	35	37
Balt Amer (.20a)	6½	7½
Carolina (1.30)	24⅝	26⅛
City of N Y (1.20)	21¼	22¾
Conn Gen Life (.80)	25⅛	26⅞
Contin Cas (1.20a)	37½	39½
Fid & Dep (4a)	117	120½
Firemen's Nwk (.30)	8⅝	10
Frank Fire (1a)	28⅝	30⅛
Gen Reinsur (1a)	43	44½
Glens Falls (1.60)	43	45
Globe & Rep (.15g)	10⅝	12⅛
Globe & Rut	26	28¾
Gt Amer Ins (1a)	25	26½
Hanover (1.60)	30¼	32¼
Hartford Fire (2)	74⅛	77⅛
Home Fire Sec	2	3
Home Ins (1a)	30½	32½
Homestead (1)	17	18½
Knickerbocker (½)	9	10
Lincoln Fire	2½	2⅞
Maryland Cas	3¼	4¼
Mass Bond (3½)	51	54
Merc Ins Pr	4	6
Natl Fire (2)	59½	61½
Natl Liberty (.20a)	7¼	8¼
N Hampshire (1.60a)	45	47
N Y Fire (.70e)	14⅝	16⅛
Nor River (1)	26	27½
Phoenix (2a)	77	81
Prov Wash (1a)	33¼	35¼
Revere(P) In (1.20a)	23	24½
Rh Isl Ins	4	6
Rossia Ins	4½	5¼
St Paul Fire (8)	227	231
Springfield (4½a)	120	123
Sun Life (15)	430	480
Travelers (16)	445	455
U S Fid & G (¼g)	19	20¼
U S Fire (2)	51⅛	53⅛
Westchester (1.20a)	33⅛	35⅛

(a) Also extra or extras.
(e) Paid last year.
(g) Declared or paid so far this year.

Treasury Certificates

(Reported by Smith, Barney & Co.)

Rate	Maturity	Bid	Offer
2⅛	June 15, 1939	102	102 2-32
1⅛	Sept. 15, 1939	101 29-32	101 31-32
1⅛	Dec. 15, 1939	102 1-32	102 3-32
1⅛	Mar. 15, 1940	102 10-32	102 12-32
1½	June 15, 1940	102 8-32	102 10-32
1⅛	Dec. 15, 1940	102 24-32	102 26-32
1⅛	Mar. 15, 1941	102 25-32	102 27-32
1⅛	June 15, 1941	102 24-32	102 26-32
1¼	Dec. 15, 1941	102 21-32	102 23-32
1¾	Mar. 15, 1942	104 2-32	104 4-32
2	Sept. 15, 1942	105 8-32	105 10-32
1¾	Dec. 15, 1942	104 6-32	104 8-32
1⅛	June 15, 1943	101 8-32	101 10-32
1⅛	Dec. 15, 1943	101 7-32	101 9-32

Montreal Silver Futures

Montreal, Jan. 10 (AP).—Silver futures closed unchanged. No sales. January, 40.50 bid.

Board Heads Of Two Largest Banks Hopeful

Aldrich, Chase Nat'l., Perkins, N. Y. Nat'l City Hope for Use of Credit

By the Associated Press.

New York, Jan. 10.—Heads of the two largest banks in the United States today expressed qualified optimism as to the Nation's business prospects.

Winthrop W. Aldrich, chairman of the board of Chase National Bank, the country's largest, expressed hope the new year would bring new courage which would put the country's huge unused credit reservoir to work. James H. Perkins, chairman of the board of the National City Bank of New York, second largest in the Nation, told shareholders at the 127th annual meeting: "I have great faith in the future of banking. When business and the people prosper, the banks will prosper, and I still believe prosperity and growth are normal for this country."

The retirement of Jackson E. Reynolds as chairman of the board of First National Bank of New York, was announced as the annual stockholders meeting today. The position was abolished with his retirement. The board was further reduced by the retirement of Arthur Curtis James as a director, leaving 10 members.

Credit Power

Aldrich, in his annual report to shareholders, said:

"The fact that total commerical, industrial and agricultural loans have failed to rise in proportion to the great increase in demand deposits, has been cited by many as evidence of a reluctance on the part of the banking community to meet legitimate credit needs.

"A forced increase in reserves does produce an excess of loaning funds. But those funds are only theoretically loanable. In no true sense can credit be "created" by banks. Credit power exists in and arises from the world of production and exchange.

"There must be in the first place willing borrowers, since the initiative in loan transactions must come from them. And, in the second place, the borrowers should be able to repay.

"Both their willingness to borrow and their ability to repay depend in large part upon the profit to be made out of the use of borrowed funds. Lack of belief in that result is the chief of the psychological factors restraining both borrowers and lenders at this time.

"With the unfolding of the New Year it is the hope of all of us that the foreign and domestic causes which have made men hesitate to enlarge individual enterprises and start new ones will yield to a new and well-founded courage."

Money Markets

Foreign Exchange

New York, Jan. 10 (AP).—Closing rates follow: Great Britain in dollars, others in cents.

Demand Rates

Grt. Britain	4.67⅛	Italy	5.26¾
60-day bills	4.66⅝	Yugoslavia	2.32
Montreal in New York	99.12½	Netherlands	54.39
New York in Montreal	100.87½	Norway	23.48
Belgium	16.90	Poland	18.93
Czecho'vakia	3.43	Portugal	4.24¾
Denmark	20.86	Rumania	.75
Finland	2.06⅛	Sweden	24.06
France	2.63⅝	Switzerland	22.61
Germany	40.09	*Argentina	31.15
Benevolent	23.50	*Brazil (free)	5.90
Travel	23.40	*Mexico City	20.15
Greece	.86½	Japan	27.26
Hungary	19.85	Hongkong	29.28
		Shanghai	16.60

*Nominal.

New York

Bar silver, 42¾, unchanged.

London

Money, ½ per cent. Discount rates: short and 3-month bills, ⅝ per cent.

Bar gold, 149s; up 4½ pence. (Equivalent, $34.79.)

Bar silver, 20⅛d, unchanged. (Equivalent, 42.68 cents.)

Paris

Three per cent rentes in the bourse were 84.30 francs; 4½s "A", 90.00; 4½s 1937, 158.00.

Investment Counsel Solicitor wanted for Washington and vicinity. Investment experience necessary. Give full particulars by mail only.

Mackubin, Legg & Company
222 E. Redwood Street
Baltimore, Md.

Charter No. 4107. Reserve District No. 5.
REPORT OF CONDITION OF THE

National Capital Bank

Of Washington, in the District of Columbia, at the close of business on December 31, 1938, published in response to call made by Comptroller of the Currency, under Section 5211, U. S. Revised Statutes.

ASSETS.

1.	Loans and discounts (including $60.57 overdrafts)	$390,025.30
2.	United States Government obligations, direct and guaranteed	864,454.36
4.	Other bonds, notes, and debentures	241,499.73
5.	Corporate stocks, including stock of Federal Reserve Bank	10,750.00
6.	Cash, balances with other banks, including reserve balance, and cash items in process of collection	1,112,562.00
7.	Bank premises owned, $45,500; furniture and fixtures, $4,000	49,500.00
12.	Total assets	$2,668,791.41

LIABILITIES.

13.	Demand deposits of individuals, partnerships, and corporations	$2,070,758.88
17.	Deposits of banks	191,016.33
18.	Other deposits (certified and cashier's checks, etc.)	6,476.04
19.	Total deposits..$2,268,251.06	
23.	Other liabilities	93.95
24.	Total liabilities	$2,268,345.01

CAPITAL ACCOUNT.

25.	Capital stock: (c) Common, total par, $200,000	$200,000.00
26.	Surplus	159,000.00
27.	Undivided profits	41,446.40
29.	Total capital account	$2,668,791.41

MEMORANDA.

31.	Pledged assets (and securities loaned) (book value): (a) United States Government obligations, direct and guaranteed, pledged to secure deposits and other liabilities	$1,000.00
	(e) Total	$1,000.00
32.	Secured liabilities: (c) Other liabilities secured by pledged assets for observance of clearing-house rules	$1,000.00
	(d) Total	$1,000.00

District of Columbia, Washington, ss:

I, H. C. STEWART, cashier of the above-named bank, do solemnly swear that the above statement is true to the best of my knowledge and belief.

H. C. STEWART, Cashier.

Sworn to and subscribed before me this 9th day of January, 1939.
(Seal.) S. WILSON EARNSHAW, Notary Public, D. C.

Correct—Attest:
N. H. McKEE,
JOHN E. EARNSHAW,
ARTHUR B. WALKER,
CLARENCE F. DONOHOE,
FRANCIS J. KANE,
CHARLES B. STEWART,
Directors.

N. Y. Curb Stock Transactions

By the Associated Press.

Total stock sales yesterday, 122,000 shares; year ago, 247,750 shares.

Sales in hundreds.	High	Low	Close
— A —			
1 †AeroSupMfgB(½e)	5⅝	5⅝	5⅝
1 Ainsworth (¼g)	8	8	8
1 †Air Investors	2¼	2¼	2¼
1.80 Ala Pow $7 pf (7)	71¾	71	71¾
1.50 Ala Pow $6 pf (6)	63½	63	63
3.50 Alum Co Am	126½	14¾	124¾
1 Alum Co Am pf (6)	111⅞	111¾	111⅞
3 Alum Ltd	136	135¼	135¼
1 †Am Airlines	19¼	19¼	19¼
1 Am Beverage	1⅜	1⅜	1⅜
1 †Am Box Board	8¼	8¼	8¼
.50 Am Cap pr pf(5½)	67⅞	67⅞	67⅞
2 †Am Centrifugal	2	1¼	1¼
3 †Am Cit P&LB	2⅛	1⅞	2⅛
25 Am Cyan B (.60)	27¼	26⅜	26½
9 Am Gas & El (1.40)	34⅛	33½	33½
.75 Am G&E pf (6)	115	114¾	115
4 †Am Gen	4⅝	4⅝	4⅝
1 Am Lt & T (.30g)	17¾	17¾	17¾
2 †Am Maracaibo	11/16	⅝	⅝
1 Am Meter (1½e)	26¾	26¾	26¾
10 †Am Republics	9	8⅞	9
2 Am Superpow	¾	¾	¾
1 Am Super 1pf(4½k)	68½	68½	68½
2 Am Superpow pf	19	18⅞	18⅞
1 Apex Elec Mfg	13	13	13
.20 Appal El P pf(7)	110	109½	109½
2 †Arctur Rad Tube	3/16	¼	3/16
4 Ark Nat Gas A	3	3	3
12 Ark Nat G pf(.60e)	6	5⅝	5⅞
4 †Ashland O&R (.40)	4¾	4⅝	4⅝
5 †Asso G & El A	1⅛	1⅛	1⅛
5 Asso G & El pf	9	8⅞	9
3 †Atlas C war (.40e)	9	8⅞	8⅞
7 Atlas Ply	24½	24	24½
17 †Austin Silver M	⅜	⅜	⅜
2 †Automat Prod	1⅞	1⅞	1⅞
3 †Auto V Mach (½a)	8⅝	8½	8½
1 †Avery&Sons (.40e)	4¾	4¾	4¾
28 †Aviation & Tran	3¾	3⅜	3½
.70 †Axton-Fis A	42½	41½	42
— B —			
3 Babcock & Wil	26¾	26½	26½
1 †Baldwin Loco war.	8¼	8¼	8¼
1 †Baldwin Rub	7½	7½	7½
1 †Barium Sta Stl	1⅜	1⅜	1⅜
2 †Basic Dolomite	2⅜	2⅜	2⅜
3 †Bath Iron Wks	7¾	7¾	7¾
2 †Beaunit Mills	4¼	4	4
6 †Beech Airc	7⅛	7	7⅛
16 †Bell Airc	31	29¾	29¾
2 †Bellanca Air (.40e)	9	9	9
.25 †Bens&Hed pf(2½e)	27	27	27
2 †Berk&Gay Furn	¾	¾	¾
15 Bliss (E W)	16	15¼	16
6 †Blue Ridge	1¼	1¼	1¼
4 Borne Scrym (½e)	21⅞	21½	21¾
.80 †Bourjois	107	107	107
.50 Bowm-Bilt H 1 pf	23½	23½	23½
1 Bowm-Bilt H 2 pf	4¼	4¼	4¼
8 †Breeze Corp (.40e)	8¼	8	8⅛
28 †Brewst Aero (.30e)	11¾	11¼	11½
3 Buf N&EP pf(1.60)	21⅞	21½	21½
1 Bunk Hill &Q S	14	14	14
— C —			
2 †Cab El Prod vtc	3/16	3/16	3/16
.25 Can C&F pf (1¾)	33	33	33
1 Can Marconi	1⅛	1⅛	1⅛
1 Carib Syn	⅞	⅞	⅞
.40 Caro P&L $7 pf(7)	89¼	88½	88½
13 Carrier Corp	19⅞	19⅝	19¾
6 †Catalin Am	4¼	4¼	4¼
.25 Celluloid pf	23	23	23
2 Cen Hud G&E (.80)	14	14	14
.20 †CenNYPow pf (5)	92	92	92
3 Cen St El	⅜	⅜	⅜
1 †Centrif Pipe (.40)	3⅞	3⅞	3⅞
1 †Cham MW St(.60e)	6½	6½	6½
.50 Chesebrough (4a)	128	128	128
1.50 Chi Flex Shaft (4a)	67½	67	67
1 Chi Riv&Mach(.45e)	8	8	8
.25 Childs pf	55	55	55
5 Cities Service	8	8	8
4 Cit Svc pf	47¾	47½	47¾
1 Cit Auto Stpg(.15e)	6½	6½	6½
1 Clayton & Lam	3½	3½	3½
.50 Cleve El Illum (2a)	36	36	36
1 †Cleve Tract	5⅜	5⅜	5⅜
1 Club Al Uten	2½	2½	2½
3 †Colon Develop	3⅝	3½	3½
1 Colts P F Arms(2a)	87	87	87
1 Colum G&E pf (5)	59	59	59
9 Colum O&G (.15e)	3⅞	3¾	3⅞
7 †Com Pub Svc (2)	28¼	27⅝	27⅝
2 †Compo ShM vtc(1)	15⅞	15¾	15⅞
19 Cons Copperm(¼e)	8¼	8	8
3 †Cons G&EBal(3.60)	72	72	72
2 †Cons Ret Strs	5½	5½	5½
1 Cons Stl Corp	6	6	6
2 Cont Roll & Stl	8½	8¼	8½
.20 Cook Paint&V pf(4)	55½	55	55½
1 †Cooper-Bess	8¼	8¼	8¼
1 Copper Range	5⅛	5⅛	5⅛
10 †Cosden Petro	1⅛	1⅛	1⅛
3 †Cosden Petro pf	6⅝	6½	6½
4 Creole Pet (½a)	22¾	22⅝	22¾
2 Crocker-Wh El M	9	8⅞	9
1 †Crown Drug	1⅛	1⅛	1⅛
.25 †Crown Dr pf(1¾)	14¼	14¼	14¼
2 †Cuneo Press (1½g)	51	50	51
— D —			
5 Decca Records(.60e)	6¾	6¾	6¾
3 †Delay Stores (.20g)	5⅛	5	5
1 †Det Mich Stove	2	2	2
1 †Det Stl Prod (½e)	29	29	29
3 †Divco Twin Trk	4⅛	4	4⅛
1 Domih Stl & Coal	11⅝	11⅝	11⅝
6 †Duro-Test (.10e)	5¾	5⅝	5⅝
— E —			
5 Eagle Pich Ld	12¼	12¼	12¼
1 East Gas & F	1⅛	1⅛	1⅛
.50 East G&F pr pf	22½	22½	22½
1 East Sta Corp	1	1	1
1 †Easy Wash M B	3¼	3¼	3¼
1 †Eisler Elec	1⅛	1⅛	1⅛
78 El Bond & Sh	11¾	11¼	11⅝
2 El B & Sh pf (6)	64½	64½	64½
1 El Pow As A (.10e)	2½	2½	2½
.50 El P & L 2 pf A	27¾	27¾	27¾
.25 †Elect Sh pf (6h)	76	76	76
2 †Electrol vtc	1¾	1¾	1¾
8 Emsco D & E (.70e)	10½	10½	10½
3 †Equity Corp	¾	¾	¾
11 Esq-Coron (1.20)	8⅛	7¾	8⅛
.50 Eureka Pipe L(½g)	20	20	20
— F —			
57 †Fairchild Av (.30e)	11¾	10⅞	11⅝
5 Fisk Rub (½e)	11½	11¼	11⅜
.25 Fisk Rub pf (6)	77	77	77
2 Ford M Can A (1)	22½	22½	22½
1 †Frankl Ray	4¼	4¼	4¼
3 †Fruehauf Tra (¼e)	11½	11¼	11¼
— G —			
1 †Gen Alloys	1⅝	1⅝	1⅝
.30 Gen Out Adv pf (6)	70	70	70
1 †Gen Tel (1a)	15	15	15
3 †Gen Tel pf (3)	52	51	52
.75 Georg Pow $6 pf(6)	82	81⅞	81⅞
1 †Gilbert (A C)	6	6	6
5 Glen Alden Coal	5	4⅞	4¾
13 Goldfield Con	⅛	⅛	⅛
3 †Grand Rap V (.20)	7¾	7¾	7¾
4 Gt A & P nv (4)	77	73	77
1 Greenf T & D	7⅛	7⅛	7⅛
21 †Grumman AE (¾e)	19	18⅜	18⅜
3 Gulf Oil (1)	38⅛	38⅛	38⅛
.60 Gulf St Ut 6 pf (6)	103¾	103¾	103¾
— H —			
3 †Hat Corp Am B	4⅛	4⅛	4⅛
2 †Hazeltine (3a)	31¼	30¾	30¾
1 †Hearn D Strs	5⅛	5⅛	5⅛
9 †Hecla Min (.30e)	9⅛	9	9
2 Holling Gld (.65a)	14⅝	14⅝	14⅝
1 Humble Oil (2e)	67½	67½	67½
1 †Hummel-Ross F	4	4	4
1 †Hygrade Fd	2¼	2¼	2¼
— I —			
1 †Ill Iowa Pow	4⅛	4⅛	4⅛
2 †Ill Iowa Pow pf	19¾	19⅝	19¾
1 Imp Oil Ltd (½a)	16½	16½	16½
1 Ins Co N Am (2a)	66⅛	66	66
5 Int Cig Mch (½g)	24	23½	23½
6 Int Indust	4½	4⅜	4½
2 †Int Pap & P war.	3¾	3⅝	3⅝
2 Internat Pet (1½a)	26⅞	26⅝	26⅝
1 †Inter Util B	⅝	⅝	⅝
2 †Inter Vita (.35e)	3⅜	3⅜	3⅜
3 Invest Roy (.06)	1/16	1/16	1/16
5 †Irving Air Ch (1a)	19⅝	18⅝	19⅝
— J —			
2 †Jacobs (F L)	4⅝	4½	4⅝
.50 Jer CP&L 5½pf(5½)	71¼	71	71¼
.30 Jer C P&L 6 pf (6)	80¼	80	80¼
.10 Jer C P&L 7 pf (7)	90	90	90
— K —			
1 †Ken-R T&LA (⅜e)	8	8	8
.10 Kings C L pf D (5)	38	38	38
6 †Knott Corp (.40)	15	14⅞	15
.25 †Koppers C pf (¾k)	73	73	73
— L —			
2 Lake Shore M (4)	49⅝	49½	49½
1 Lakey Fdy & M	3¼	3¼	3¼
1 †Le Tourneau (1¼e)	29¾	29¾	29¾
2 Lehigh C&N (.10e)	3¼	3¼	3¼
.50 Line Material (.20g)	13½	13½	13½
1 †Lion Oil (1)	19¾	19¾	19¾
1 †Lipton (TJ) A (1)	12	12	12
.50 †Lipton pf (1½)	22	22	22
61 †Lockheed Airc	32¾	31⅝	31⅞
4 Long Is Ltg	1¼	1¼	1¼
.25 Long Is L pf B	22	22	22
13 †Louis L&E (.40a)	7⅛	7	7⅛
— M —			
1 †Majestic Rad & T.	⅞	⅞	⅞
1 Marion St Shov	4½	4½	4½
.75 †Mead John (3a)	132½	131½	132½
9 †Merritt-C & S	6⅛	5⅞	6
4 Mesabi Iron	½	½	½
.20 †M Tex pf(3¼a)	35	35	35
1 †Mich Bumper	½	½	½
4 †Michigan G & O	2⅛	2⅛	2⅛
2 Mid St Pet B vtc	5⅛	5	5
.25 Midvale (5e)	107	107	107
2 †Mid-West Abr	1½	1½	1½
1 †Midwest Oil (1)	8¾	8⅝	8⅝
.50 Minn M&M (1.80e)	41	41	41
4 †Molybdenum	5¾	5½	5½
1 Monarch M T(1¼e)	20¾	20¾	20¾
4 †Monogram Pict	2½	2¼	2½
.80 Montg Ward A (7)	159	158½	159
.25 †Moody Inv pt pf(3)	27⅛	27⅛	27½
2 †Mount City Cop	6	6	6
1 †Murray O M(.60e)	9¼	9¼	9¼
1 †Muskeg P R (.90e)	11¼	11¼	11¼
— N —			
1 †Nat Bellas Hess	½	½	½
3 †Nat City Lin (½e)	12½	12½	12½
4 Nat Fuel G (1)	13	12½	13
5 Nat Mfr & Strs	4	4	4
1 Nat P&L pf (5)	72	72	72
2 Nat Refin	5	4½	4½
2 †Nat Rub Mch	4⅝	4½	4½
1 Nat Stl Car (⅜g)	58¾	58¾	58¾
.10 Nebr Pow pf (7)	108	108	108
1 †Nehi Corp ([illegible])	47	47	47
.25 †N E PA [illegible] pf (1k)	56	56	56
.50 N Eng Tel (6)	108¼	108¼	108¼
2.50 N J Zinc (2)	58⅞	58⅛	58⅞
1 †Newmont Min (3e)	80	80	80
5 †N Y & H R (3.50e)	25¾	24	24
10 †Niag Hud Pw (⅛e)	8⅝	8½	8⅝
2 †Niag Sh Md B(⅛e)	6	6	6
2 Niles-Bem-P (2)	56½	56⅜	56½
.50 Nor Am L & P pf	62¾	62¾	62¾
5 Nor Sta Pw A	10⅝	10⅝	10⅝
— O —			
.25 Ohio Ed pf (6)	102	102	102
1 †Okla Nat Gas	11⅝	11⅝	11⅝
1.50 Okla Nat Gas pf	40	40	40
.25 Okla NG 6 pf(6)	101⅞	101⅞	101⅞
— P —			
3 Pac G&E 6 pf (1½)	32⅞	32	32
.50 Pac G&E 5½ pf(1⅜)	28⅝	28¼	28¼
.50 Pac Ltg $7 pf(7)	79	79	79
1 †Pac Pub Svc(.10e)	6⅝	6⅝	6⅝
26 †Pantepec Oil	6⅞	6⅝	6¾
6 Pantepec Oil Am sh	6⅞	6⅞	6⅞
2 Pennroad	1⅝	1½	1⅝
.75 Pa Pow $7 pf (7)	106⅝	106½	106⅝
2 †Phila Tele (.15g)	10	9⅞	10
6 †Phoenix Sec	6½	6⅜	6½
.50 †Phoen Sec pf	25⅞	25⅞	25⅞
1 †Pioneer Gold (.80)	2⅜	2⅜	2⅜
2 Pitney-Bowes (.50a)	7⅛	7	7
14 Pitts Forg	12	11⅝	11⅞
1 †Pitts Metallu	8	8	8
2 Premier Gld (.12)	2¼	2¼	2¼
1 Prosperity Co B	5⅞	5⅞	5⅞
.20 P S Ind $7 pf	41⅞	41⅞	41⅞
.25 P S Ind $6 pf	27⅞	27⅛	27⅛
.50 Pug Sd P&L $5 pf	35¾	35¼	35⅝
.75 Pug Sd P&L $6 pf	13⅝	13⅜	13⅝
— Q —			
.60 Quaker Oats (5a)	115	115	115
— R —			
1 †Reeves (D) (½a)	6	6	6
1 †Reiter-Foster	¼	¼	¼
3 †Roosevelt Fd	2⅛	2⅛	2⅛
2 †Root Pet	2⅜	2⅜	2⅜
1 †Royal Type (¾g)	69	68	69
2 Ryan Cons Pet	2⅞	2⅞	2⅞
1 †Ryerson & Haynes	⅞	⅞	⅞
— S —			
.25 Safety Car H&L(2e)	63	63	63
11 St Regis Pap	3⅝	3½	3¼
1 Scovill Mfg	24½	24½	24½
.20 †Scranton Lace (1)	21	21	21
.25 Scran-S-B W pf	22	22	22
1 †Seullin Stl	13	13	13
2 Segal Lock & H	⅞	⅞	⅞
2 Seiberling Rub	6⅞	6⅞	6⅞
6 †Seversky Airc	5⅜	5	5⅛
1 †Shattuck-Denn	8	8	8
4 Sherwin-Wm (2½e)	107	106¾	106¾
4 †Solar Mfg	3½	3½	3½
1 †Soss Mfg	5⅛	5⅛	5⅛
.50 So Cal Ed pf(1½a)	42	42	42
2 So C Ed B pf (1½)	29¼	29¼	29¼
1 South Pipe L (.30e)	3¾	3¾	3¾
1 †Southld Roy (½e)	6½	6½	6½
1 Stahl-Meyer	2½	2½	2½
3 †Std C&S cvpf(1.60)	23	22½	23
1 †St Oil Ky (1a)	17¾	17⅞	17¾
1 St Pow & Lt	1	1	1
2 †Stand Sil-Lead	3/16	3/16	3/16
2 †Stand S Sprg(.40e)	21½	21⅜	21½
3 †Starrett Corp vtc	4⅞	4⅞	4⅞
.50 †Sterchi Br St 2 pf	7½	7½	7½
2 †Sterling Inc (.20a)	3⅞	3⅞	3⅞
.25 Stetson (JB)	5½	5½	5½
2 †Sunray Oil (.05e)	2⅞	2¼	2⅞
1 †Sunray O cvpf(2¾)	38	38	38
— T —			
1 Tampa El (2.24)	36½	36½	36½
3 †Taylor (K) Dist	¾	¾	¾
2 Technicolor (1e)	21⅛	21⅛	21⅛
.20 Texas P&L pf (7)	94	94	94
1 Thew Shovel (½e)	15	14⅞	14⅞
3 Tob Prod Exp (.35e)	4⅞	4⅞	4⅞
.25 Todd Shipyds (5½e)	77	77	77
1 †Trans-Lux (.10e)	2⅝	2⅝	2⅝
4 †Transwest Oil	4⅝	4⅝	4⅝
3 Tubize Chat	11⅞	11½	11⅞
— U —			
1 Union G Can (.80)	12½	12½	12½
1 †Union Prem FS(1)	12⅝	12⅝	12⅝
5 †Unit Cig-Wh Strs	1¼	1⅛	1¼
9 Unit Gas	3	2⅞	2⅞
3 Unit Lt & Pow A	2½	2⅜	2⅜
2 Unit Lt & P pf	31	30⅞	31
1 †Unit Shipyds B	1¼	1¼	1¼
3.50 Unit Shoe M (2½a)	84¾	83½	83½
1 †U S & Int Sec	⅝	⅝	⅝
1 †U S&I Sec pf(4¼e)	67	67	67
2 U S Foil B	5⅞	5¾	5⅞
6 †U S Lines pf	1⅝	1⅝	1⅝
1 U S Plywood(½e)	15	15	15
1 Unit Verde Ext	11/16	11/16	11/16
2 †Unit WPaper(.10e)	2⅝	2⅝	2⅝
1 †Univ Corp vtc	4⅝	4⅝	4⅝
1.25 Utah P&L pf (2-3e)	51	51	51
4 Util Pow & Lt	3/16	3/16	3/16
1 Utility & Ind	3/16	3/16	3/16
2 †Utility Equit	1⅝	1⅝	1⅝
1 Util Equit pr (2e)	53	53	53
— V —			
2 †VanNor M T(1.80e)	25	25	25
2 Venez Mex Oil	7⅝	7¼	7⅝
— W —			
1 Waco Airc	6½	6½	6½
1 Wagner Bak vtc	7⅛	7⅛	7⅛
1 †Wayne Knit M(1e)	9½	9½	9½
1 †Weisb B-BR(1½e)	5⅜	5⅜	5⅜
2 †Wentwth Mfg(.20e)	2½	2⅜	2½
1 †West Va C&C	1⅛	1⅛	1⅛
1 West Air Exp	4¼	4¼	4¼
9 †Wilson-Jones	9⅛	9	9⅛
1 †Woodley Pet (.40)	6¼	6¼	6¼
4 Wright Harg (.40a)	8⅝	8⅝	8⅝
2 †Yukon Pac M	1½	1½	1½

†Stocks so marked are fully listed on the curb exchange. All others are dealt on an unlisted trading basis.

Rates of dividends in the foregoing table are annual disbursements based on the last quarterly or semiannual declaration. Unless otherwise noted, special or extra dividends are not included.

XD—Ex dividend. XR—Ex rights. (a) also extra or extras. (e) Paid last year. (f) Payable in stock. (g) Declared or paid so far this year. (h) Cash or stock. (k) Accumulated dividend paid or declared this year. (ur) Under rule. (ww) With warrants. (xw) Without warrants. (war) Warrants.

Reserve District No. 5.

REPORT OF CONDITION OF THE

Union Trust Company

of Washington, in the District of Columbia, at the close of business on December 31, 1938, published in response to call made by Comptroller of the Currency, under Section 5211, U. S. Revised Statutes.

ASSETS.

1. Loans and discounts (including $198.80 overdrafts)	$ 2,230,518.07
2. United States Government obligations, direct and guaranteed	3,317,500.00
3. Obligations of States and political subdivisions	576,267.83
4. Other bonds, notes, and debentures	1,332,426.60
5. Corporate stocks, including stock of Federal Reserve Bank	281,001.00
6. Cash, balances with other banks, including reserve balance, and cash items in process of collection	2,931,459.96
7. Bank premises owned, $1,500,000; furniture and fixtures, $35,000. (Bank premises owned are subject to no liens not assumed by bank)	1,535,000.00
8. Real estate owned other than bank premises	985,091.88
11. Other assets	82,085.95
12. Total assets	$13,271,351.29

LIABILITIES.

13. Demand deposits of individuals, partnerships, and corporations	6,226,437.31
14. Time deposits of individuals, partnerships, and corporations	4,130,414.26
18. Other deposits (certified and cashier's checks etc.)	36,979.83
19. Total deposits $10,393,831.40	
23. Other liabilities	108,396.08
24. Total liabilities	$10,502,227.48

CAPITAL ACCOUNT.

25. Capital stock: (c) Common, total par, $1,000,000	1,000,000.00
26. Surplus	1,000,000.00
27. Undivided profits	501,312.16
28. Reserves (and retirement account for preferred stock)	267,811.65
29. Total capital account	2,769,123.81
30. Total liabilities and capital account	$13,271,351.29

MEMORANDA.

31. Pledged assets (and securities loaned) (book value):	
(a) United States Government obligations, direct and guaranteed, pledged to secure deposits and other liabilities	1,000,000.00
(c) Assets pledged to qualify for exercise of fiduciary or corporate powers, and for purposes other than to secure liabilities	501,000.00
(e) Total	$1,501,000.00
32. Secured liabilities:	
(a) Deposits secured by pledged assets pursuant to requirements of law	557,484.95
(d) Total	$557,484.95

District of Columbia, ss.:

I, S. WILLIAM MILLER, Treasurer of the above-named bank, do solemnly swear that the above statement is true, to the best of my knowledge and belief.

S. WILLIAM MILLER, Treasurer.

Sworn and subscribed before me this 9th day of January, 1939.
(Seal.) J. DUTTON WAINWRIGHT, Notary Public.

(My commission expires October 1, 1939.)

Correct—Attest:

ORD PRESTON — GEO. E. FLEMING
GEO. E. HAMILTON — H. C. NEWCOMER
GEO. E. HAMILTON, Jr. — D. B. DEVORE
EDWARD L. HILLYER — G. THOMAS DUNLOP
CHARLES F. WILSON — D. J. KAUFMAN
J. HARRY COVINGTON
Directors.

REPORT OF AN AFFILIATE OF A TRUST COMPANY PUBLISHED IN ACCORDANCE WITH SECTION 5211, U. S. REVISED STATUTES.

Report as of December 31, 1938, of

Thomas J. Fisher and Company, Incorporated,

738 15th street northwest, Washington, D. C., which is affiliated with Union Trust Company of the District of Columbia, Washington, D. C. Federal Reserve district No. 5.

Kind of business:
Real estate, loans and insurance. Stock acquired for the purpose of establishing a real estate department.
Manner in which above-named organization is affiliated with national bank, and degree of control:
By stock ownership. The Trust Company holds 1,010 shares of 2,000 shares issued.
Financial relations with bank:
Stock of affiliated bank owned .... None
Loans to affiliated bank .... None
Borrowings from affiliated bank .... None
Stock of affiliate registered in name of bank or known to be owned by bank directly or indirectly. Par value, $101,000.
Other obligations to, or known to be held by, affiliated bank ..... None
Other information necessary to disclose fully relations with bank ... None

I, WILLIAM L. MILLER, President of Thomas J. Fisher and Company, Incorporated, do solemnly swear that the above statement is true, to the best of my knowledge and belief.

WILLIAM L. MILLER, President.

Sworn to and subscribed before me this 10th day of January, 1939.
(Seal.) FRANK I. GREENWALT, Notary Public, D. C.

Reichsbank Statement

Berlin, Jan. 10 (AP).—The Reichsbank statement as of January 9 (in thousands of reichsmarks): Notes in circulation, 7,705,100; decrease, 517,500; gold, 70,700, unchanged. Foreign currency reserves, 5,700; increase, 200. Other bills of exchange and checks, 7,226,200; decrease, 1,017,800. Other daily maturing obligations, 949,900; decrease, 577,500. Advances, 44,000; decrease, 800. Investments, 554,100; decrease, 2,700. Ratio of gold and foreign currency to notes, 0.99 per cent. Rate of discount, 4 per cent.

Reserve District No. 5.

REPORT OF CONDITION OF THE

East Washington Savings Bank,

Of Washington, D. C., at the close of business on December 31, 1938, published in response to call made by Comptroller of the Currency, under Section 5211, U. S. Revised Statutes.

ASSETS.

1. Loans and discounts	$776,112.71
2. United States Government obligations, direct and guaranteed	173,924.38
4. Other bonds, notes, and debentures	83,767.00
6. Cash, balances with other banks, including reserve balance, and cash items in process of collection	208,451.94
7. Bank premises owned $21,194.79; furniture and fixtures, $3,805.21	25,000.00
8. Real estate owned other than bank premises	1,350.00
11. Other assets	547.01
12. Total assets	$1,269,153.04

LIABILITIES.

13. Demand deposits of individuals, partnerships, and corporations	$13,383.49
14. Time deposits of individuals, partnerships, and corporations	997,301.57
18. Other deposits (certified and cashier's checks, etc.)	5,838.35
19. Total deposits...$1,016,523.41	
24. Total liabilities	$1,016,523.41

CAPITAL ACCOUNT.

25. Capital stock: (c) Common, total par, $100,000	$100,000.00
26. Surplus	100,000.00
27. Undivided profits	52,629.63
29. Total capital account	$252,629.63
30. Total liabilities and capital account	$1,269,153.04

MEMORANDA.

31. Pledged assets (and securities loaned) (book value):	
(a) United States Government obligations, direct and guaranteed, pledged to secure deposits and other liabilities	$1,000.00
(e) Total	$1,000.00
32. Secured liabilities:	
(c) Other liabilities secured by pledged assets for observance of clearing-house rules	$1,000.00
(d) Total	$1,000.00

District of Columbia, ss:

I, S. WILSON EARNSHAW, Treasurer of the above-named bank, do solemnly swear that the above statement is true, to the best of my knowledge and belief.

S. WILSON EARNSHAW, Treasurer.

Sworn to and subscribed before me this 9th day of January, 1939.
(Seal.) W. LEDRU KOONTZ, Notary Public, D. C.

Correct—Attest:
H. H. McKee,
JAS. A. DONOHOE,
T. EARLE BOURNE,
WM. N. PAYNE, Jr.,
MORRIS E. MARLOW,
FRANCIS J. KANE,
Directors.

Sports to Flavor Bank Auditors' Annual Meeting

The annual joint meeting of the auditors' section and the safe deposit section of the District of Columbia Bankers Association will be held tomorrow at 6 p. m. at the Lee House. According to Raymond G. Marx, auditors' program chairman, this meeting will be a departure from previous ones, having a decided sports note, with outstanding celebrities of the sports world as honored guests.

Those who have accepted invitations to attend are: Clark Griffith, president of the Washington Baseball Club; Walter Johnson; Bucky Harris, manager of the Washington Baseball Club; Bill Werber, third baseman for the Philadelphia Athletics and former Duke University star; Bill McGowan, American League umpire; Frank Dobson, head football coach, University of Maryland; Bill Reinhardt, head football coach, George Washington University; Arch MacDonald, radio sports announcer; Wiffy Cox, golf professional at Congressional Country Club; Astor Clarke and Ida Simmons, the Nation's ranking duckpin bowlers.

Shirley Povich, sports writer of The Washington Post, will be master of ceremonies.

D. C. Bankers Meeting

Hilleary G. Hoskinson, president of the District of Columbia Bankers Association, announced yesterday that the regular midwinter meeting of the District of Columbia Bankers Association will take place at the Raleigh on next Monday evening at 8 o'clock. The speakers will be Henry B. Steagall, chairman of the house banking and currency committee, and William R. Kuhns, editor of Banking, official publication of the American Bankers Association.

Mutual Building Ass'n

Meeting last night for the forty-sixth annual meeting, shareholders of Mutual Building Association re-elected Lindsey P. Rawley president for the ensuing year. At the same time Leo F. Diegelmann was named vice president, Joseph P. Burke treasurer and Joseph T. Fitzgerald, secretary.

Curb Bonds

Total bond sales yesterday, $1,700,000; year ago, $1,339,000.

Sales in thousands.	High	Low	Close
DOMESTIC BONDS.			
— A —			
23 Ala Pow 4½ '67	84⅝	84	84
45 Am G&E 5 2028	109⅞	109½	109½
8 Am P&L 6 2016	87⅞	87¼	87¼
16 Ark P & L 5 '56	103½	103	103¼
5 As Elec 4½ '53	48¾	48½	48½
5 As G & E 5 '50	36½	36¼	36½
5 As G & E 5 '68	36¼	36	36¼
10 As G&E 4½ '49	33⅞	33¼	33¼
— B —			
73 †Baldw L 6 '50	110	107¾	108
— C —			
7 Caro P & L 5 '56	98¾	98½	98¾
8 Cen P & L 5 '56	100⅝	100⅝	100⅝
27 Cen St El 5½ '54	34½	34	34
3 Cen St El 5 '48	36	36	36
1 Cities Ser 5 '58	69⅝	69⅝	69⅝
23 Cities Ser 5 '50	70	68⅝	69¾
9 Cit S Gas 5½ '42	101 19-32 all		
1 Cit S P&L 5½ '49	74¼	74¼	74¼
5 Cit S Pow 5½ '52	74⅜	74¼	74⅜
54 Cont G&E 5 '58 A	84⅝	83¼	84
— E —			
22 †East G&F 4 '56 A	63¼	63	63
3 Elec P&L 5 2030	76½	76¼	76¼
— F —			
43 Fla P&L 5 '54	97	96⅜	96⅜
— G —			
4 Gary E&G 5 '44 st.	97	96⅞	97
3 Gatin P 5 '56	104½	104¼	104¼
14 Geo Pow 5 '67	97⅝	97½	97⅝
— H —			
5 Hall Pr 6 '47A st.	100	100	100
— I —			
20 Ill Pow&L 5 '56 C	97¼	96⅝	97
24 Ill Pow&L 6 '53	103½	103¼	103⅜
6 Inters Pow 6 '52	42½	41	42½
10 Inters Pow 5 '57	59	58⅞	58¾
5 It Sup Pw 6 '63A	43⅛	43	43
— K —			
13 Ky Util 5 '61 H	92¼	91	92¼
— L —			
9 Lehigh PS 6 2026A	108¼	108¼	108¼
2 Lou P&L 5 '57	106½	106½	106½
10 Milw G Lt 4½ '67	99½	99	99½
— N —			
52 Nat P&L 5 2030 B	95	94	95
18 Nevada Cal E 5 '56	80⅞	80	80⅞
10 N Eng G&E 5 '50	56⅜	55¾	56
17 N Eng G&E 5 '47	57⅛	57	57
11 N Eng Pow 5½ '54	96	95⅛	95¾
14 N Eng Pow 5 '48	94	93⅝	94
20 N Orl PS 6 '49 A	92½	92	92½
6 N Y Pow&Lt 4½ '67	107¼	107⅛	107¼
29 NY St E&G 4½ '80	100⅛	99⅞	100
4 Nor Ind PS 4½ '70E	104¼	104	104
— O —			
3 †Okla Nat Gas 5 '46	103½	103⅜	103½
4 †Okla NG 4½ '51 A	105¾	105¾	105¾
— P —			
3 Pac P&L 5 '55	77	76⅞	77
15 Pen Cen P&L4½ '77	94	94	94
13 Pen El 4 '71 F	99	98¾	99
4 Pug Sd P&L 5½ '49	79	78⅞	79
21 Pug Sd P&L 5 '50 C	75	74⅞	75
8 Pug Sd P&L4½ '50D	73	73	73
— S —			
7 S E P&L 6 2025 A	97	96	97
7 †So Cal Ed 3¾ '60	109⅛	109	109
18 Stand G&E 6 '51	61¾	61¼	61⅝
17 Stand G&E 6 '66	61⅝	61¼	61⅝
12 Stand P&L 6 '57	61⅝	61¼	61¼
— T —			
25 Tex El S 5 '60	99¼	99	99¼
21 Tex P&L 5 '56	104	103¾	104
9 Twin CRT 5½ '52A	53	52⅞	53
— U —			
1 Unit L&P 6 '75	73½	73½	73½
3 Unit L&Ry 5½ '52	80⅛	80	80
— W —			
7 West Tex Ut 5 '57A	101⅞	101¾	101¾
FOREIGN BONDS			
1 Cauca Val 7 '48	13¾	13¾	13¾
1 Cubn Tel 7½ '41 A	96½	96½	96½
3 Terni Elec 6½ '53	50	50	50

Charter No. 22430. Reserve District No. 5.

REPORT OF CONDITION OF THE

Export-Import Bank of Washington

Of Washington, D. C., at the close of business on December 31, 1938, published in response to call made by Comptroller of the Currency, under Section 5211, U. S. Revised Statutes.

ASSETS.

1. Loans and discounts	$25,487,398.70
6. Cash, balances with other banks, including reserve balance, and cash items in process of collection	22,495,925.47
7. Furniture and fixtures	1,449.12
10. Customers' liability to this bank on acceptances outstanding	713,243.07
11. Other assets	212,347.94
12. Total assets	$48,910,364.30

LIABILITIES.

22. Acceptances executed by or for account of this bank and outstanding	$713,243.07
23. Other liabilities	726,501.41
24. Total liabilities	$1,439,744.48

CAPITAL ACCOUNT.

25. Capital stock: (a) Class A preferred, total par $45,000,000, retirable value $45,000,000; (c) common, total par, $1,000,000	$46,000,000.00
27. Undivided profits	*1,291,480.96
28. Reserves (and retirement account for preferred stock)	179,138.86
29. Total capital account	$47,470,619.82
30. Total liabilities and capital account	$48,910,364.30

*After payment of $1,056,164.38 on October 7, 1937, to R. F. C., covering preferred dividends to January 1, 1937, and $150,000.00 on January 24, 1938, covering preferred dividends for quarter ended March 31, 1937. No cumulative dividends on preferred stock from April 1, 1937, declared or charged against undivided profits.

District of Columbia, ss:

I, D. B. GRIFFIN, Assistant Treasurer of the above-named bank, do solemnly swear that the above statement is true to the best of my knowledge and belief.

D. B. GRIFFIN, Assistant Treasurer.

Sworn to and subscribed before me this 9th day of January, 1939.
(Seal.) LAFITTE RAY LONG, Notary Public.

My commission expires August 1, 1943.

Correct—Attest:
WAYNE C. TAYLOR,
WARREN LEE PIERSON,
W. J. JOHNSON,
Directors.

Local Produce

(Prices paid shippers—net f. o. b. Washington—By the U. S. Bureau of Agricultural Economics.)

EGGS—Market barely steady and unchanged on Government graded eggs; weak and one cent lower on nearby ungraded eggs. Government graded and dated eggs (January 10): Whites, U. S. extras, large, 25; U. S. extras, mediums, 22; U. S. standards, large, 23; U. S. standards, mediums, 21; U. S. trades, 20. Nearby ungraded eggs: current receipts, whites, 20@21; mixed colors, 18@19.

LIVE POULTRY—Market steady. Fowl, colored, all sizes, 18@19, few higher; No. 2's, 12@14; roosters, 12@13. Chickens, Virginia Rocks, broilers and fryers, all sizes, 17@19; No. 2s, 12@13; Delaware Rocks and Crosses, broilers and fryers, all sizes, 17@18; No. 2s, 12@14. Mixed colored fryers, 14@15. Capons, 7 pounds and up, 23@25, few higher; slips and small sizes, 18@20, few higher. Guineas, 2 pounds and over, 80 a pair.

Fruits and Vegetables

APPLES—Bushel baskets, U. S. No. 1, Maryland, Pennsylvania, Virginia and West Virginia. Grimes, 2¼-inch minimum, 85@90; 2½-inch minimum, 1.10@1.15; 2¾-inch minimum, 1.25; Staymans, 2¼-inch minimum, 90@1.00; 2½-inch minimum, 1.25@1.35; 2¾-inch minimum, 1.40@1.65; U. S. Utility, 75@1.35, as to size; Yorks, 2¼-inch minimum, 75; 2½-inch minimum, 1.10@1.15; 2¾-inch minimum, 1.25; U. S. Utility, 65@1.00, as to size; Delicious, 2¼-inch minimum, 1.00@1.10; 2½-inch minimum, 1.40@1.60; U. S. Utility, 90@1.40; ripe, 75@1.35, as to size; Golden Delicious, 2¼-inch minimum, 85@90; 2½-inch minimum, 1.25@1.35; 2¾-inch minimum, 1.40@1.50; U. S. Utility, 75@1.10, as to size; Black Twigs, 2½-inch minimum, 1.15@1.25; 2¾-inch minimum, 1.35@1.40; 3-inch minimum, 1.50@1.60; Paragons, 2¼-inch minimum, 75@85; 2½-inch minimum, 1.15@1.25; 2¾-inch minimum, mostly around 1.35. Boxes and cartons: Pennsylvania and Virginia, Delicious, combination extra fancy and fancy, 113s-163s, 1.50@1.85; 80s-100s, 1.90@2.10; C grade, 1.35@1.60, as to size; Staymans, fancy, 113s-150s, 1.40@1.65; 64s-100s, 1.75@1.85; C grade, 1.25@1.50, as to size; fancy, Golden Delicious, 113s-163s, 1.40@1.75; 88s-100s, 1.75@2.00; Paragons, fancy, 113s-150s, 1.35@1.50; 64s-100s, 1.65@1.75; C grade, 1.25@1.40, as to size. Winesaps, fancy, 163s and smaller, 1.50@1.65; 125s-150s, 1.75; 113s and larger, 2.00@2.25.

BROCCOLI—Texas, crates, 2.00@2.25.

BRUSSELS SPROUTS—California, 25-pound drums, 1.75@2.00.

CABBAGE—Florida, 1½-bushel hampers, Domestic Round type, packed locally, 1.00; Texas, ½-Western crates, domestic round type, 90@1.00; New York, 50-pound sacks, Danish type, 35@45.

CARROTS—California, Western crates, bunched, 3.25@3.50; Texas, half-Western crates, 1.25@1.50; Pennsylvania, bushel baskets, topped, washed, 1.00.

CAULIFLOWER — California, crates, best, 1.50; fair quality, 1.00@1.25.

CELERY—Individually washed, California, ½ crates, 3-6 dozen, 2.00@2.25; 3-4 dozen, 3.00@3.50; Florida, 16-inch crates, trimmed tops, 6-dozen, 2.00@2.25; 4-dozen, 2.25@2.75; New York, ⅝ crates, in the rough, 1.50@1.60.

LETTUCE—Arizona, Western crates, Iceberg type, 5-dozen, 2.75@3.00; fair condition, 2.25@2.50; Florida, 1½-bushel hampers, Iceberg type, considerably leafy, 1.25.

ONIONS—50-pound sacks, U. S. No. 1; Yellows, Ohio, 1.15@1.25; New York, medium size, 1.00@1.10; small size, 75@90; Sweet Spanish, 3 inches and larger, Colorado, 1.35@1.50.

PEAS—Florida, bushel hampers, fair quality, 1.50@2.00.

SPINACH—Bushel baskets, Savoy type, Texas, 1.00@1.05; Virginia, mostly around 60.

POTATOES—100-pound sacks, U. S. No. 1; Pennsylvania, Lancaster County, Cobblers, 1.65@1.75; Katahdins, 1.75@1.85; other sections, Cobblers, mostly around 1.50; Maine, Green Mountains, 1.75@1.90; Idaho, Russet Burbanks, 2.15@2.25; 15-pound sacks, Green Mountains, U. S. No. 1, Maine, 32; bushel crates, Bliss Triumphs, Florida, U. S. No. 1, mostly around 1.75; Texas, U. S. No. 2, 1.25@1.50.

SWEET POTATOES—Bushel baskets, Virginia and North Carolina, Porto Ricans, 90@1.00; bushel hampers, Maryland, Anne-Arundel County, Goldens and Jersey type, U. S. No. 1, 1.15@1.25.

TOMATOES—Florida, truck receipts, lug boxes, ripes and turning wrapped, 6x6 and larger, fair quality, 2.00@2.50; 6x7, 1.50@2.00; poorer, all sizes, lower; Ohio, hothouse stock, 8 pound baskets, 1.25@1.50.

KALE AND COLLARDS—Virginia, bushel baskets, 35@40.

SNAP BEANS—Florida, bushel hampers, green, flat type, 1.00@1.25; round stringless, 1.50@1.75.

LIMA BEANS—Florida, bushel hampers, 2.50@2.75.

EGGPLANT—Florida, 1½-bushel crates, 1.50@2.00.

PEPPERS—Florida, 1½-bushel crates, green, 2.50@3.00; fair quality, 2.00.

SQUASH—Florida, bushel hampers, white, wrapped, mostly around 1.50.

CUCUMBERS—Cuba, via New York City, bushel crates, 3.00@4.00; Indiana, hothouse stock, 1.00@1.25 per dozen.

STRAWBERRIES — Florida, 36-pint crates, 15 per pint.

ARTICHOKES — Maryland, ½-bushel baskets, 1.50.

CHESTNUTS—Italy, 8@9 per pound.

AVOCADOS—California, 1.50@2.00.

HONEY—Virginia, cartons, comb, 2-dozen, 3.50.

GARLIC—California, 10-pound sacks, 90@1.00.

BEETS—Texas, ½-crates, 1.15@1.25.

ORANGES—Florida, standard boxes, 1.50@2.25, as to grade and size.

GRAPEFRUIT—Florida standard crates, 1.25@2.00, as to grade and size.

LEMONS—California, standard boxes, No. 1, 4.50@5.00; No. 2, 4.00@4.50.

PERSIMMONS—California, flat crates, 1.00@1.25.

PINEAPPLES—Cuba, crates, 3.00@4.00.

KUMQUATS—Florida, 5@10 per quart.

TANGERINES — Florida, 4-5-bushel boxes, 75@1.00.

LIMES—Florida, ¼-bushel boxes, 50@1.00.

ENDIVES—Belgium, 10-pound baskets, 1.50@1.75.

TURNIPS — Pennsylvania, ½-bushel baskets, topped, 25@30; Texas, ½-crates 1.25.

PARSNIPS — Pennsylvania, ½-bushel baskets, 40.

PARSLEY—Texas, ½-crates, 1.25@1.50.

RHUBARB—Michigan, 5-pound cartoons, 75.

DANDELION—Texas, ½-crates, bunched, 1.25@1.35.

(Quotations from other sources.)

BUTTER—90 score, 1-pound prints, 27; tub, 26; ¼-pound prints, 28; 92 score, 1-pound prints, 29; ¼-pound prints, 30.

MEATS—Choice beef, 19; good beef, 18; calves, 17; lambs, 18; veal, 17; pork loin, 17; smoked regular ham, 24; smoked, skinned ham, 25; large smoked skinned ham, 22; bacon, sliced, 28; piece bacon, 23; compound, 11; pure lard, 10.

LIVESTOCK—120-160 pounds, 7¼@7½; light pigs, 120-160 pounds, 7¼@7.40; 160-200 pounds, 7.40@7.60; 210-240 pounds, 7.00@7.25; 250-300 pounds, 6.50@6.85; calves, good grade, 10.00@10.50; sows, 5.00@5.50; stags, 4.50 down.

Foreign Markets

By the Associated Press.

London, Jan. 10.—The stock market closed steady and generally higher today. British Woolworth shares moved up sharply following satisfactory earnings and dividend announcements, while the industrial group reacted after early firmness. Transatlantics finished fractionally higher to two points down and British gilt-edged funds were about unchanged. Oils moved irregularly. Foreign bonds were slightly easier.

Paris—Trading was small in the bourse today and price changes narrow. Four and one-half per cent rentes of 1937 advanced 110 centimes while others sold off. Bank of France, Suez Canal and Royal Dutch finished slightly higher.

Liverpool—Wheat futures lost ⅛ to ⅝ penny today, affected by large offers from Argentine and a setback in corn prices. Shipments of Russian and Balkan wheats are expected shortly following the reopening of navigation. Weakness in Alexandria cotton prices was offset by steadiness at Bombay and local covering. Final quotations were one to two points down.

Baltimore Securities

Baltimore, Jan. 10 (AP).—Following are the sales, high, low and closing prices of stocks and bonds traded today on the Baltimore Exchange:

Sales	High	Low	Close
200 Arundel Corp	21¼	21	21
20 Cons Gas El Lt	72	72	72
30 Fid & Dep	120	120	120
250 Houston Oil pf	19	18⅝	18⅝
1150 Mar Tex Oil	1.20	1.15	1.20
25 Mono W P&S 7 pf	25	25	25
100 New Amster Cas	10⅛	10⅛	10⅛
650 U S Fidel & Guar	20⅛	19⅞	20⅛
9500 Balt Transit 4	23¾	22½	23¾
2500 Balt Transit 5 A	26	25⅝	26
500 Balt Transit 5 B	84¼	84⅛	84¼

Total stock sales, 2,425; total bond sales, $12,500.

First Mortgage Money
4½%
on business and investment properties in D. C. and vicinity. Broker's applications invited.
H. CLIFFORD BANGS
200 Investment Bldg. ME. 0240
Mortgage Loan Correspondent
Home Life Insurance Co. of N. Y.

Local Banks Elect Eight New Directors

Seven Banks Make Changes at Meetings Of Stockholders

Continued from preceding page.

Donohoe, John B. Earnshaw, John Ford, Edgar T. Gaddis, William P. C. Hazen, Francis J. Kane, H. H. McKee, James L. Parsons, William A. Simpson, Charles B. Stewart, Arthur B. Walker and Harold B. Yost.

Bank of Bethesda

The regular annual meeting of the stockholders of the Bank of Bethesda was held yesterday. The following directors were elected: Leslie B. Bell, S. W. Bogley, Donal L. Chamberlin, E. Taylor Chewning, Robert D. Hagner, Thomas Hampton, G. Wady Imirie, Clarence C. Keiser, Oscar Larman, Ralph S. Morrison, B. W. Parker, Dr. B. C. Perry, Walter E. Perry, F. Irwin Ray, Ralph P. Sabine, George A. Sacks, George P. Sacks, William Huff Wagner, Washington Waters, J. Harry Welch and B. Peyton Whalen.

At the meeting of the board of directors held immediately following the stockholders meeting the following officers were re-elected: George P. Sacks, president; Dr. B. C. Perry, vice president; B. W. Parker, vice president; S. W. Bogley, cashier and secretary, and W. Paul Stallsmith, assistant cashier and assistant secretary.

Three of the directors included in the above list are new members of the board. They are B. Peyton Whalen, a prominent and lifelong resident of Bethesda and one of the first stockholders of the bank; F. Irwin Ray, prominent contractor and lifelong resident of Montgomery County, and William Huff Wagner, consulting mining engineer and Federal tax consultant, member of the American Institute of Mining and Metallurgy of the District of Columbia Council of Engineers and Architects.

District Title Insurance

At the annual meeting of the stockholders of the District Title Insurance Co., the following were elected directors: William M. Beall, Arthur G. Bishop, Edward C. Baltz, Alfred H. Lawson, Robert G. Merrick, Jacob S. Gruver, Claud Livingston, Horace G. Smithy, Carl J. Bergmann, John P. Story, T. Howard Duckett, William C. Miller, Robert E. Buckley, Roger J. Whiteford and Bruce Baird.

Lawyers Title Insurance

At the meeting yesterday of the stockholders of the Lawyers Title Insurance Co., the following were elected directors: Arthur G. Bishop, Charles W. Stetson, Joseph N. Saunders, Harry M. Packard, Albert F. Miles, Charles H. Buck, Francis E. Smith, George M. Emmerich, Clarence F. Donohoe, Charles H. Kindle, Chapin B. Bauman, Donald F. Roberts, James M. Johnston and C. E. Kefauver.

Washington Title Insurance

At the annual meeting of the stockholders of the Washington Title Insurance Co. the following were elected directors: Arthur G. Bishop, George H. O'Connor, James P. Schick, Fred McKee, James McD. Shea, H. Glenn Phelps, H. Stanley Stine, Joseph F. Horning, Albert W. Howard, C. B. Hurd, Lewis T. Breuninger, Sifford Pearre, William N. Payne, jr., and Morris Carfitz.

Mutual Building Association

Shareholders of the Mutual Building Association re-elected Lindsey P. Rawley president for the ensuing year. At the same time Leo F. Diegelmann was named vice president, Joseph P. Burk, treasurer, and Joseph T. Fitzgerald, secretary. Directors were also re-elected consisting of Perry C. Brady, William A. H. Church, Gale E. Pugh, Alan B. Samuel and Edward R. Witman.

Chicago Livestock

Chicago, Jan. 10 (AP).—Hog prices were about steady for lighter weights and unevenly higher for heavier butchers today. The cattle and fat lamb markets had weak undertones and prices in both were off as much as 25 cents. Hog receipts totaled 17,000, not including directs to packers, and were 7,000 less than expected. The fed steer and yearling market had a 25-cent lower undertone, and scarcely enough was done to make a market. Most fat lambs were weak to 25 cents off.

(U. S. Dept. Agr.)—HOGS—Receipts, 17,000; mostly steady on weights 220 lbs. down; with some weakness on light hogs; heavier butchers unevenly 5 to 15 higher than Monday's average; top, 7.90; bulk, 180-230 lbs., 7.50@7.90; 240-320 lbs., 7.00@7.45; good medium weight and heavy packing sows, 6.15@6.50; light weights up to 6.75.

CATTLE—Receipts, 8,000; calves, 1,200; fed steers and yearlings less active; undertone 25 lower; except on few loads outstanding offerings of value to sell at 13.00 upward; hardly enough done to make a market; long yearlings in crop and general killing quality improved; early top light steers, 13.50; 941-lb. yearlings, 13.00; few loads good to choice weighty steers sold at 10.75 to 12.50; all interests bearing down not only on steers but other killing classes; cutter cows active, however, at 5.75 down to 4.75; weighty sausage bulls up to 7.25; vealers, 10.50 down; very few heifers in crop; best early, 10.00.

SHEEP—Receipts, 7,000; late Monday fat lambs and yearlings weak to 25 lower; most lambs 15-25 off; top, 9.25; others, 8.75@9.10; bulk, 9.00; top yearlings, 7.75; today's trade slow; fat lambs weak to 25 lower; good to choice offerings, 8.75@8.85; best held above 9.00; sheep steady to easier; extreme top, 4.50.

New York Produce

New York, Jan. 10 (AP).—EGGS—Receipts, 25,313; irregular. Mixed colors, special packs, 21@21½; standards, 20½; firsts, 19@19¼; mediums, 18; dirties, No. 1, 17½; average checks, 16½; refrigerator, specials, unquoted; standards, 18; firsts, 16½; mediums, 15¼. Whites, resale of premium marks, 26½@28½; nearby and Midwestern, premium marks, 24½@25½; exchange specials, 23½; Midwestern, exchange standards, 22½; nearby, fancy mediums, 21@24; nearby and Western, exchange mediums, 20; pullets, 19. Browns, extra fancy, 23½@24; nearby and Western, exchange specials, 23; nearby, exchange mediums, 19. Duck eggs, fancy, 24@25. Pacific Coast whites, jumbo and premiums, 27@36; specials, 25@26; standards, 24@24½; mediums, 23@23½.

POULTRY — Dressed irregular. Fresh: Chickens, hot-house broilers, 17@25; hot-house fryers, 16@21; roasters, 14@23. Fowls, 48-54 pounds, 16@21. Old roosters, 13½@17. Frozen: Fowls, 48-54 pounds, 16@21. Old roosters, 13½@17. Other fresh and frozen prices unchanged. Live, by freight and by express, nominal; no sales.

BUTTER—Receipts, 1,327,584; steady; creamery, higher than extra, 26½@27¼; extra, 92 score, 26¼; firsts, 88-91, 25¼@26; seconds, 84-87, 24@24¾.

CHEESE—Receipts, 266,610; easy; prices unchanged.

SUGAR—World futures ranged one to 2 points higher today on scattered trade based partly on action of the London market. Raws continued quiet, with Cubas quoted nominally at 2.85 cents, duty paid. Offerings were reported below this level, but no sales were confirmed. Refined sugar was unchanged at 4.30@4.45.

COFFEE—Spot, steady; Rio No. 7, 5¾; Santos No. 4, 7⅞@8. Cost and freight offerings included Santos Bourbon 3s and 5s at 6.90@7.50. Rio No. 7 "A" futures closed unchanged to 2 lower; sales, 750 bags. Santos No. 4 "D" futures closed 9-11 lower; sales, 14,750 bags.

Povich

Continued from Page 19.

heart as his bride in a ceremony at Birmingham, Ala., at which 260-pound Tackle Wee Willie Wilkin was the best man . . . Redskin Halfback Don Irwin has taken up a Washington residence and is affiliated with an insurance concern . . . Halfback Frank Filchock will also make his home in Washington . . . Jack Harris, whose $75,000 offer caused Don Budge to turn professional, will pair with Ellsworth Vines in a golf match against Wiffy Cox and George Diffenbaugh at the Kenwood Club on January 22 . . . the day before Vines and Budge play at Ritchie Coliseum . . . the tennis troupe gets a $2,000 guarantee for its match here, with an option of a percentage of the gate.

Duckpins originated in 1901 at the Baltimore saloon and bowling alleys conducted by John McGraw and Wilbert Robinson, teammates on the old Orioles . . . they were unnamed until Robinson, returning from a hunting trip, saw the new game and remarked, "Why, those things fly like ducks!" . . . Thus duckpins . . . the $2,500 United States Sweepstakes, with a prize of $1,000 to the winner, is the largest purse in duckpins . . . and has been won three consecutive years by Washington's Astor Clarke . . . whose tournament prizes last season totaled $2,500 . . . bowling experts have deduced that star bowlers can maintain peak form over a 7-year stretch . . . Bowling balls are made of mineralite, cost $4 and, unless willfully nicked, last ten years.

Burns Now Burman

Warren Van Sciver, composing room employe of The Post, holds a decision over Fed Burman, who on Friday meets Tommy Farr in the top bout at Madison Square Garden . . . Van Sciver, fighting as "Young Van," defeated Burman at Portner's Arena when Burman was known as K. O. Burns . . . when Burns joined the Jack Dempsey stable of fighters his name was changed to Burman to give it a Hebrew flavor in consideration of New York's 2,000,000 Jews . . . Burman won five of his 10 fights in 1938 by knockouts, losing only one . . . Farr has everything to win, little to lose inasmuch as his batting average for four American fights is exactly .0000 . . . it could drop, of course, to .00000. Davey O'Brien has acquired a business manager . . . his uncle . . . who insists Davey will play only one year of pro football . . . if at all.

Goose Goslin, native New Jerseyite, is being considered as the manager of the Nats' Trenton farm . . . he turned the job down last year . . . Clark Griffith denies that he directed the final scene of the official American League film, which takes a subtle crack at the National League with a reference to "a short world series." Lou Fonseca, who directed the filming of the action scenes, declares that Joe Di Maggio has the fastest-breaking pair of wrists in the league . . . which explains his terrific power . . . Jimmy Foxx and Hank Greenberg are close rivals of Di Mag in wrist action . . . Foxx and Greenberg will be the major leagues' highest-paid performers in 1939.

Delaware-Hudson Routs Trans-Lux

Paced by the 20-point scoring performance and splendid floor play of Akky Viana, classy guard, Delaware and Hudson's tossers decisively defeated Trans-Lux Hour Glass in Heurich Amateur Basketball League play at Heurich Gymnasium last night, 56 to 24.

Little Tavern was given a rousing run by PWA but won out, 28 to 25. Trailing at intermission, 17-12, PWA came back strong to whittle down this margin in second-half competition.

Regal Clothiers outscored Hot Shoppes in a free-scoring contest, 43 to 31. Chick Holliday scored 9 points and Bob McVean four field goals for the winners.

Tonight's Heurich Amateur League games scheduled for Heurich Gymnasium feature United Clay Products vs. Hour Glass, 7:30 o'clock; Delaware and Hudson vs. St. Martin's, 8:30 o'clock, and PWA vs. Hott Shoppes, 9:30 o'clock.

Reg. Cloth.	G	FG	P	Hot Shoppe	G	FG	P
Hollidge,f	3	3	9	H. Brown,f	2	2	6
Lombardy,f	4	0	8	White,f	2	1	5
Graves,f	2	1	5	E. Brown,f	1	0	2
Poole,c	2	0	4	Marriott,c	1	0	2
Gray,c	0	1	1	Frasher,g	2	0	4
McVean,g	4	0	8	Russo,g	5	2	12
Maiera,g	2	0	4				
Roland,g	1	2	4	Totals	13	5	31
Totals	18	7	43				

Referee—Adkins.

Little Tavern	G	FG	P	PWA	G	FG	P
Freund,f	3	1	7	Garrison,f	1	2	4
Scott,f	1	1	3	Lenhart,f	1	0	2
Dobyns,c	0	2	2	Etter,f	0	0	0
Katz,g	3	0	6	Ingham,c	1	0	2
Wicklein,g	5	0	10	Wright,g	3	1	7
				Terniak,g	4	2	10
Totals	12	4	28	Totals	10	5	25

Del. & Hud.	G	FG	P	Hour Glass	G	FG	P
Smith,f	3	0	6	Stadtler,f	0	0	0
Sullivan,f	2	0	4	Novicke,f	1	0	2
Folliard,f	4	1	9	Garber,f	3	0	6
Fones,c	5	0	10	Anderson,f	2	0	4
Genderson,g	3	1	7	Hickey,c	1	0	2
Viana,g	9	2	20	Beach,c	0	0	0
				Hoyle,g	5	0	10
				Halloran,g	0	0	0
Totals	26	4	56	Totals	12	0	24

Brewers Acquire 2 New Players

Two popular scoring players of unusual promise last night had been aligned by Washington Heurich Brewers for American Basketball League trials.

Hal Chillicotte, Alexandria, Va., lad and former Elon College standout, and Waverly Wheeler, former University of Maryland and Tech High School ace, reported for last night's workout and will be available Sunday afternoon when Heurich Brewers entertain Troy (N. Y.) Haymakers in Heurich gymnasium at 3 o'clock.

Cunningham to Shift A.A.U. Card to Kansas

New York, Jan. 9 (AP).—Glenn Cunningham, world's premier miler, has announced his intention of transferring his A. A. U. registration from the metropolitan district to Kansas, according to Judge John J. Flaherty, chairman of the metropolitan track and field committee.

The transfer will make Cunningham ineligible to defend his 1,500-meter title in the metropolitan championships at the 113th Infantry Armory, Jersey City, January 28. Cunningham ran in the colors of the New York Curb Exchange A. A. last year but is competing unattached this season.

Roanoke Real Threat.

Cagers Even Choice To Defeat G. W. U. Here Tomorrow

Roanoke College, which defeated George Washington by 6 points at Salem last Saturday night, has scored another major victory and comes to Tech gym tomorrow night for a return engagement with the Colonials boasting a record of seven wins in eight starts.

The Maroons, who handle the ball as fast as any team in this section, romped over V. M. I. by a 52-23 score Monday night. On the basis of this victory and its previous triumph over the Colonials, Roanoke will rule an even choice to repeat its victory here, although G. W. has lost only two games in three years on the Tech court.

Roanoke has averaged 44 points a game with the same line-up that carried Gordon White's five into the finals of the national tournament at Kansas City last year. Paul Rice and Gene Studebaker, high-scoring forwards who made 31 points between them in the defeat of G. W. are the visitors' stars.

The Maroons are favored to win their second straight State championship, having defeated Lynchburg and V. M. I. with ease.

Standards Lead Govt. 'Y' League

Boasting a record of five wins in as many starts, the Bureau of Standards quint holds undisputed possession of first place in the Government-Y. M. C. A. Basketball League as play moves into the sixth round on the Y. M. C. A. courts tonight.

Patent Office and Library of Congress are tied for second place with four victories and one loss each, and should the loop leaders falter either team could move into a deadlock for the No. 1 spot by winning tonight. G. A. O., Social Security and Bureau of Foreign and Domestic Commerce are tied for third place with three wins and two losses.

Tonight's schedule: State Department vs. Social Security, 7:10; G. A. O. vs. Public Health, and National Archives vs. Library of Congress, 8:20; Farm Credit Administration vs. Bureau of Standards and Patent Office vs. Bureau of Foreign and Domestic Commerce, 9:30.

3 Games Tonight In U. S. League

Six teams will see action tonight in the United States Government Basketball League at Bolling Field gym. In the first game listed to start at 7 p. m. the Fort Myer soldiers will attempt to capture their seventh in eight starts against Procurement. In the second game General Accounting Office passers will go after their fourth victory, with the CCC (NP-7) Reindeers supplying the opposition.

In the third and final contest the Federal Bureau of Investigation five will take on the Bureau of Engraving.

There is still a vacancy for another Government team to play in this league in the second half, which opens January 27. Phone or write Jesse B. Manbeck, 1223 Jefferson street northwest, Georgia 8454.

U. S. GOVERNMENT LEAGUE
Club Standings

	Won.	Lost.	Pct.
F. B. I.	6	0	1.000
Bolling Field	6	1	.857
Fort Myer	6	1	.857
Dept. of Agriculture	5	1	.833
Army Medical Center	4	3	.555
Marine Barracks	3	3	.500
Gen'l Accounting Office	3	3	.500
Navy Yard Marines	2	7	.222
Procurement	1	6	.167
CCC (NP-7)	1	6	.167
Bureau of Engraving	1	6	.167

(Games to January 11 included.)

State Whips Miner Teachers, 58-45

Coming from behind with one of the wildest flurries of baskets the District has seen, Virginia State colored basketers defeated Miner Teachers last night at the Cardoza High gym, 58-45. Smith, forward of the victors, scored 17 points, while seconds honors in the department went to Mack, of the losers.

Throughout the opening periods, Miner seemed to have the situation well in hand. A fancy assortment of shots from the floor gave it a 27-15 lead when the teams took a breather. Immediately, however, upon their return to the game, State began to pour the leather through the net in generous doses, tying the count as the fourth session opened and continuing the mad pace to wind up 13 points ahead.

Miner Trs.	G	FG	P	Va. State.	G	FG	P
Dixon,f	2	1	5	Harris,f	0	0	0
Mack,f	7	2	16	Kinch,f	0	0	0
Brown,f	0	1	1	Driscoe,f	4	2	10
Hightown,c	0	0	0	Smith,f	7	3	17
Boyd,c	4	3	11	Williams,c	0	1	1
Anderson,c	0	0	0	Ballard,c	5	1	11
Gibson,g	1	3	5	Powley,g	3	1	7
Smith,g	0	5	5	Hurst,g	2	0	4
Dillard,g	1	0	2	Milby,g	0	2	2
Seldon,g	0	0	0	Napper,g	1	2	4
				Patterson,c	1	0	2
Totals	15	15	45	Totals	23	12	58

Referee—Lacy.

Wolfe Rolls 429 Set At Silver Spring

With Perce Wolf hanging up a 429 set, the second highest of the season, National Beer downed Silver Spring Market in two of three games in the American League at the Silver Spring alleys last night.

Silver Spring Hotel, led by Johnny Lyons' 393, downed the Hines Lions in two games. Wolfe Motor Co. took two from Valley Forge Beer with Bill Cashell contributing a set of 376.

Davidson, Wake Forest Sever Sports Relations

Charlotte, N. C., Jan. 9 (AP).—The Charlotte Observer said tonight Davidson and Wake Forest would sever football relations after their game here next Thanksgiving.

Stars Nosed Out

Congress Heights basketers earned a tough 21-19 victory over the Community Center All-Stars last night. High point man of the winners was Taylor, with 13 points, while Rankin paced the losers with 7 points.

Mrs. Converse Expires Here In Restaurant

Collateral Descendant Of George Washington Was Writer, Clubwoman

Mrs. Antonia Thornton Converse, a collateral descendant of George Washington and a clubwoman and writer, died suddenly last night while eating dinner at a Pennsylvania avenue restaurant. The cause of death was believed to be heart illness.

Mrs. Converse was accompanied at the time of her death by her cousin, Mrs. Leland Stanford Conness, of the Cumberland Apartments, and a friend, Mrs. Annie Rochester, of 1401 Sixteenth street northwest.

Mrs. Converse was born in Baltimore, the daughter of Admiral Jenkins and Antonia Thornton Jenkins. She was a descendant of Col. John Washington and Anne Pope, paternal grandparents of George Washington.

Mrs. Converse belonged to the Arts Club, and was a member of the Colonial Dames, the Daughters of 1812, and the Daughters of Runnymede. Some 25 years ago she wrote feature articles for The Washington Post.

Mrs. Converse was the wife of Col. George L. Converse, of Cleveland, Ohio.

She leaves a son, Maj. George L. Converse, jr., of Walla Walla, Wash., and four grandchildren.

Truscott, Barnes Are Slated for Promotions Today

Recommendations for promotion of Lieut. Floyd A. Truscott to be captain and Sergt. Paul Barnes, acting lieutenant at the Sixth Precinct, to be lieutenant, are expected to be made to the District Commissioners today by Police Superintendent Maj. Ernest W. Brown.

Truscott was at the top of the promotion list. Barnes has been functioning as night inspector.

If Brown's recommendations are accepted, Lieut. Clarence Talley will move to the top of the list for promotion to a captaincy.

'Serious' Nazis Call W. Va. Students 'Babbitt Sprigs'

Berlin, Jan. 10 (AP).—The newspaper Das Schwarze Korps, official organ of the Nazi Elite Guards, fired a second volley today at students of West Virginia University, who recently held a "Hitler party," at which young men dressed up as the German Fuehrer.

The paper described them as "sprigs of war-profiteering Babbitts." The outburst was in reply to a cablegram sent to its editor by student editors of the university, ridiculing a previous attack by the Berlin paper.

Morgantown, W. Va., Jan. 10 (AP).—The Daily Athenaeum, student newspaper at West Virginia University, spread an open letter to Das Schwarze Korps on its front page tonight, advising the official organ of the Nazi Elite Guards that "you take things too seriously over here."

Miss Hanway's Funeral Today

Miss B. Aurelia Hanway, 47, assistant general bookkeeper of the American Red Cross, died Monday night. Services will be held at 9:30 a. m. today at St. Paul's Episcopal Church in Rock Creek Cemetery, and burial will be in Calvary Cemetery, Harford County, Md. Her parents, Mr. and Mrs. T. Howard Hanway, and two sisters, Miss Hannah Hanway, of this city, and Mrs. Howard Mitchell, of New Jersey, survive.

Honorary pallbearers will be Burt R. Pester, Paul L. Hutchins, C. Wade Downing, Harold B. Atkinson, John S. Gibson and Karl F. Xander.

Mrs. J. D. Young Dies in Atlanta

The death of Mrs. Jefferson D. Young, 70, at the home of her daughter, Mrs. Edwin A. Peebles, Atlanta, Ga., December 31, was reported here yesterday.

Mrs. Young lived in Washington from 1898 until the death of her husband, about nine years ago, and was a member of the New York Avenue Presbyterian Church.

Besides Mrs. Peebles, she is survived by a grandson, Edwin A. Peebles, jr., and a granddaughter, Miss Robyn Peebles.

Cummings to Be Feted At Dinner Here Tonight

Former Attorney General Homer Cummings will be honored by Government officials and leaders of the legal profession at a testimonial banquet in the Mayflower Hotel tonight.

Speakers include Justices Owen J. Roberts and Stanley Reed, Secretary of State Hull, Postmaster General Farley and Senator Henry F. Ashurst, chairman of the Senate Judiciary Committee. Cummings' successor, Attorney General Frank Murphy, will be among the guests, and Frank Hogan, president of the American Bar Association, will be toastmaster.

Postal Employes Vote For C. I. O. Application

New York, Jan. 10 (AP).—Employes of the Postal Telegraph Cable Co., in a Nation-wide election, chose the American Communications Association (C. I. O.) as their collective bargaining agent by a margin of 6,506 votes to 1,469, it was announced today by Mrs. Elinore M. Herrick, regional director of the National Labor Relations Board.

British Town in Panic As Leopard Flees Zoo

Paignton, Devonshire, England, Jan. 10 (UP).—A full-grown leopard tonight escaped from Tor Bay Zoo, Primley Hall, to terrorize this quiet seaside town and villages nearby.

Binswanger Chosen Police Boys Club Head

Private Forrest L. Binswanger, of the District Police, safety expert and youth organizer, last night was named director of the Metropolitan Police Boys Clubs, a post calling for supervision of 10,000 Washington youngsters.

BINSWANGER

Appointed by Maj. Ernest W. Brown, superintendent of police, Binswanger succeeds Lieut. John S. Scott, recently granted a transfer to active police duty.

At the same time, James E. Colliflower, president of the club, announced the annual campaign for funds would open February 28.

Maj. Brown, in making the selection, commented on Binswanger's interest in youth safety, his excellent service record as head life guard and swimming instructor at the club's summer camp at Scotland, Md., and his fine work as assistant to Lieut. Scott.

A World War veteran, the new boys' director was cited for heroism in two thrilling rescues at sea. He is commander of Sons of the Legion, Squadron 29, Police and Firemen's Post, American Legion.

Binswanger declared last night that the club would inaugurate a newspaper, showing of educational films, and weekly tours of District scientific buildings. He lives with his wife and two children at 210 Ascot place northeast.

Fathers Join Sons as Guests At Banquet

Attending their annual dinner last night in Fishburn Hall, fathers and sons of Mount Pleasant Congregational Church were advised by Linn C. Drake, District Scout executive, that "a life measured in terms of service is the only life of any value."

Later, the diners, including lads from Scout Troop No. 51, of the church, heard Charles "Charlie" Malone, ace "Redskin" end, describe a few fine points of the game. Bert Wood, former all-high football star, was a guest.

Sponsored by the Brotherhood of Service of the congregation and presided over by President H. K. Boseley, teacher at Woodrow Wilson High School, the banquet included musical numbers by Masters Ernest Coblentz and Robert Moore, of the church, and Sam S. Cotten, soloist at St. John's Episcopal Church, as well as stunts by the troop.

Briefs Warns U. S. Capitalistic System Heads for a Fall

A discussion of the wages and hours law last night in the public forum of the Georgetown Graduate School drew a warning from a former German government economist and labor advisor, Dr. Goetz A. Briefs, that the American capitalistic system, like Germany's, might break down under the effect of excessive social and economic reforms.

The invited forum speaker was Dr. Carroll R. Daugherty, chief economist of the Labor Department's Wage-Hour Division, who defended the act as a "modest attempt" on the part of Government to increase purchasing power and spread employment.

Dr. Briefs, who is now professor of economics at Georgetown, raised the question of how long the capitalistic system, "elastic as it is," can stand the strain of the Government's apparent "reckless approach" to changes in the economic laws.

Schelling to Lead Symphony Tonight

Playing its first concert of the new year tonight at 8:30 in Constitution Hall, the National Symphony Orchestra will present Ernest Schelling, American musician, as composer, pianist and guest conductor.

Two of Schelling's compositions are included on the program for the first performance in Washington—"A Victory Ball" and the "Suite Fantastique" for piano and orchestra.

L. S. White Dies; Rites Tomorrow

Leon S. White, 56, of 2000 H street northwest, died at his home yesterday after an illness of several weeks.

Born in New Hampshire, Mr. White came to Washington in 1920. Surviving are his wife, Mrs. Edna White, two sons, Loren and Robert, and a daughter, Miss Helen White, all of this city. Funeral will be tomorrow at Hines funeral home. Interment will be private.

Man, 38, Held Here In Kidnaping Girl, 13

Martin C. White, 38, of 1108 C street southeast, was held for grand judy on $1,000 bond by Police Joudge Newman yesterday on a charge of kidnaping a 13-year-old Maryland girl.

White was arrested Monday on a warrant obtained December 5 by Mrs. Hilda J. McQueeney, Suitland, who said at that time that her sister and White were missing and were believed to be in Texas.

Band Concert

UNITED STATES MARINE BAND
Auditorium Marine Barracks—1:30 P. M.
(Patriotic Shut-in Dream Hour.)

March, "Thomas Jefferson" ... Santelmann
Overture, "Iphigenia in Aulis" ... Gluck
"Manhattan Serenade" ... Alter
March, "The Vanished Army" ... Alford
Xylophone solos (a) "Jingles," ... Zamecnik
(b) "All Ashore" ... Hill
Musicians Charles Owen and Oliver Zinsmeister.
"Rhumba," from "The Second Symphony," ... MacDonald
Hymn, "All Hail the Power of Jesus' Name" ... Holden
"The Marines' Hymn."
"The Halls of Montezuma."
"The Star-Spangled Banner."

(Due to other official duties, the concert scheduled to be played by the U. S. Marine Band Symphony Orchestra tonight has been canceled.)

Miss Petersen, Mrs. Earl Head 2 Nurse Groups

Miss Beard, Red Cross, Pleads for Tradition Of Social Progress

Election of Miss Annabelle Peterson as president of the District Graduate Nurses Association and of Mrs. Elizabeth Earl as president of the League of Nursing Education, was announced last night at a dinner meeting at the Willard Hotel, the closing session of a two-day joint conference on maternity service.

The two groups heard an appeal by Miss Mary Beard, director of Red Cross Nursing service, to carry on the tradition which has placed nurses in the vanguard of social progress.

Miss Beard told the nurses the faith needed to carry on this tradition was particularly hard to develop in the present world.

"In 1939 an incredible thing has happened to the world," she said. "We who grew up in the United States can hardly grasp the things that have come today—the world has gone from secrecy to fear, from fear to hate. We've gone back to a period we thought was gone forever, when cruelty is openly accepted and supported by nations."

From earliest times, she said, doctors and nurses had been connected with the social forces which have produced civilization. "We in the nursing profession have the responsibility to understand the world we live in, and to know where we stand."

Other officers whose election was announced include Miss Pearl McIver and Miss Catherine Moran, vice presidents of the Graduate Nurses; Miss Edith Beattie, secretary, and Miss Regina Burns, treasurer; Miss Mary C. Connor and Miss Maud Doherty, members of the board; Miss Caroline Thompson, Miss Mary Eleanor Price and Miss Edna H. Treasure, delegates to the Federation of Women's Clubs; Miss Gladys Jorgensen, secretary of the League, and Miss Catherine Moran and Miss Gladys Sellew, members of the board.

L. J. Heath Rites Held in New York

Services for Louis J. Heath, 49, United Press reporter of Latin-American diplomatic affairs, who died Sunday, were held yesterday at his birthplace, Cortland, N. Y.

He is survived by his wife, Mrs. Elizabeth Heath, and his parents, Mr. and Mrs. Jay Heath, of Cortland, N. Y.

Denison Alumni Meet

More than 800 alumni of Denison University, Granville, Ohio, last night held a reunion, to which a group of boys from the Capitol Page School were invited. Among the guests were the Rev. Richard Kincheloe, of Greenbelt, and Dr. Warner Stockberger, personnel director at the Department of Agriculture.

The Weather

Today's Sun and Tide Table

(Furnished by United States Department of Commerce, Coast and Geodetic Survey.)

	A.M.	P.M.
Sun rises ... 7:27	High tide ...	12:33
Sun sets ... 5:05	Low tide .. 6:50	7:21

Weather Conditions

U. S. Dept. of Agriculture, Weather Bureau. Washington, Tuesday, Jan. 10, 7:30 p. m.

Forecast for the District of Columbia—Fair and colder Wednesday and Thursday; gentle to moderate northwest winds.

For Maryland—Generally fair and colder Wednesday and Thursday, except light rain in extreme west portion Wednesday changing to snow flurries.

For Virginia—Generally fair and colder Wednesday and Thursday.

Conditions

The disturbance that was central over the Lake Superior region Monday night has moved east-northeastward to Quebec, Clarke City, 29.08 inches, and a broad trough extends thence southwestward to the lower Rio Grande Valley, Del Rio, Tex., 29.88 inches. The disturbance that was off the Labrador coast Monday night has moved northwestward to eastern Hudson Straits, Resolution Island, 29.08 inches. Pressure is low and falling from southern and central Alaska east-southeastward to northern Alberta, Atka, Alaska, 29.02 inches, and Cordova, Alaska, 29.36 inches. Pressure is high over practically all other sections with centers as follows: Winnemucca, Nev., 30.40 inches; Angmagssalik, Greenland, 30.32 inches; Barrow, Alaska, 30.34 inches; Minnedosa, Manitoba, 30.20 inches, and St. Georges, Bermuda, 30.18 inches. Rain, mostly light, has fallen from the North Atlantic States and the lower lake region southwestward to Louisiana and eastern Texas, and light snow from the northern Rocky Mountain region eastward to the Lake Superior region. The temperature has risen in the Atlantic States, while colder weather has overspread the Plains States, the lake region, and the Great Central Valleys. However, the temperature is still considerably above normal almost generally east of the Rocky Mountains except from North Dakota eastward to Lake Superior.

Local Weather Report

Temperature—Midnight, 46; 2 a. m., 47; 4 a. m., 47; 6 a. m., 50; 8 a. m., 50; 10 a. m., 51; 12 noon, 57; 2 p. m., 61; 4 p. m., 64; 6 p. m., 61; 8 p. m., 57; 10 p. m., 56. Highest, 63. Lowest, 45.

Relative humidity—7:30 a. m., 70; 1:30 p. m., 62; 7:30 p. m., 66. Rainfall (7:30 p. m. to 7:30 p. m.), .04 inch. Hours of sunshine, 2. Per cent of possible sunshine, 21.

Departures From Normal

Accumulated excess of temperature since January 1, 1939, 132 degrees.

Accumulated deficiency of precipitation since January 1, 1939, 1.07 inches.

Temperatures and Precipitation

Temperatures and precipitation in other cities for 24 hours ended Tuesday 7:30 p. m.

	High. Tues.	Lowest Mon. night	Tues. 7:30 p. m.	Rain-fall.
Washington, D. C.	58	45	50	0.04
Asheville, N. C.	70	40	60	....
Atlanta, Ga.	68	48	62	....
Atlantic City, N. J.	56	44	54	0.07
Baltimore, Md.	60	42	58	0.02
Birmingham, Ala.	66	64	60	0.29
Bismarck, N. Dak.	24	18	18	0.01
Boston, Mass.	56	38	50	....
Buffalo, N. Y.	46	44	36	0.03
Cheyenne, Wyo.	30	18	22	....
Chicago, Ill.	40	38	36	0.03
Cincinnati, Ohio	58	54	42	0.08
Cleveland, Ohio	54	48	38	0.04
Dallas, Tex.	58	46	56	....
Davenport, Iowa	44	—	40	....
Denver, Colo.	38	26	32	....
Des Moines, Iowa	44	32	38	....
Detroit, Mich.	50	50	36	0.09
Duluth, Minn.	24	22	12	0.02
El Paso, Tex.	56	34	54	....
Galveston, Tex.	72	64	68	0.10
Helena, Mont.	38	32	36	....
Huron, S. Dak.	32	24	24	0.01
Indianapolis, Ind.	54	54	38	....
Jacksonville, Fla.	8	56	72	....
Kansas City, Mo.	52	34	46	....
Little Rock, Ark.	56	46	54	....
Los Angeles, Calif.	68	50	64	....
Louisville, Ky.	58	58	42	0.10
Memphis, Tenn.	62	52	52	0.29
Miami, Fla.	78	72	74	....
Mpls.-St. P., Minn.	32	30	22	....
Mobile, Ala.	78	62	66	....
New Orleans, La.	80	68	72	....
New York, N. Y.	54	44	50	0.08
North Platte, Nebr.	42	24	34	....
Omaha, Nebr.	42	30	34	0.02
Philadelphia, Pa.	58	42	56	0.04
Phoenix, Ariz.	70	38	62	....
Pittsburgh, Pa.	60	52	46	....
Portland, Me.	54	32	50	0.07
Portland, Oreg.	50	44	48	....
Rapid City, S. Dak.	36	28	30	0.01
St. Louis, Mo.	50	42	48	....
Salt Lake City, Utah	32	24	30	0.08
San Antonio, Tex.	64	58	64	....
San Diego, Calif.	66	46	62	....
Santa Fe, N. Mex.	38	18	32	....
Savannah, Ga.	78	58	70	....
Seattle, Wash.	50	48	50	0.10
Springfield, Ill.	48	42	42	....
Tampa, Fla.	80	60	70	....

The Daily Legal Record

DAILY ASSIGNMENT, January 11, 1939.

Jury Actions

732¼. 63989—Davis vs. Lyons. Attys., Gardiner & Earnest, I. I. Solotin—A. L. Newmyer, D. G. Bress.

204. 88368—Miller vs. Thrift. Attys., Flynn & L'Hommedieu—J. R. Kirkland.

200. 88579—Kroutil vs. Mayflower Hotel Co. Attys., Maurice Friedman—Welch, Daily & Welch.

202. 86323—Lewis vs. Johnson. Attys., O. D. Branson—Cobb, Howard & Hayes.

305. 87767—Crivella vs. Gordon. Attys., Herman Miller—Webster Ballinger.

58. 87944; 271, 88833; 281, 88798—Murphy, admx., vs. Chestnut Farms Dairy. Attys., Douglas, Obear & Campbell—E. L. Jones.

26. 87136—Balinovic vs. Evening Star Co. Attys., A. L. Newmyer, L. H. Shapiro. D. G. Bress—E. L. Jones.

136. 87643—Carter vs. Wash. Terminal Co. Attys., W. C. Sullivan, A. Lyman—Hamilton & Hamilton.

69. 87694—Warbinston, admx., vs. Capital Transit Co. Attys., E. M. Fahbusna, F. P. Biggins—E. L. Jones, H. W. Kelly.

119. 88193—Nelson vs. D. C. et al. Attys., Toomey & Toomey—Matt Mahorner, H. J. Quinn.

11. 85609—Ginsberg et al. vs. Warfield. Attys., Kelly & Nicolaides—F. H. Marshall.

70. 87978—Taxin vs. R. F. & P. R. R. Co. Attys., I. Brill—McKenney, Flannery & Craighill, R. A. Bogley.

65. 83912—Platt vs. Chestnut Farms Dairy. Attys., D. Hornstein—Ed. Jones.

56. 87900—Perlman vs. Estes. Attys., A. L. Newmyer, D. G. Bress—Baker & Tepper; Simon, Koenigsberger & Young.

158. 88426—Fenander vs. Wash., Md. vs. Coach Co. et al. Attys., W. L. Townsend, A. P. Beasley—Welch, Daily & Welch; Frost, Myers & Towers.

203. 88433—Cannell vs. I. T. O. A. et al. Attys., W. B. Wolf—Whiteford, Marshall, Hart & Carmody; Hollowell & Hollowell.

Adm. 56467—In re Ahladas. Attys., W. C. Burton, G. C. Yourney—L. A. Rover.

16. 88142—Rennie vs. Carter. Attys., A. L. Brick—Allen J. Krouse.

33. 87387—Lowe vs. Zeller. Attys., William Leahy—H. I. Quinn.

15. 88390—Britt vs. Shapiro. Attys., E. H. Davis—A. L. Newmyer; D. G. Bress.

175. 85222—Ind. Oil Co. vs. Barrett. Attys., M. D. Rosenberg; Nathan Lubar—W. A. Gallaher.

13. 85602—Walker vs. I. T. O. A. Attys., A. L. Newmyer; D. G. Bress—Whiteford, Marshall, Hart & Carmody.

210. 88597—Hardee, receiver, vs. Bakalarczyk. Attys., H. B. Ward; Huston Thompson—E. E. Cummins.

212. 88263—Messina vs. S. Kann's Sons Co. Attys., J. I. Resnicoff—Baker & Tepper.

Court Actions

358. 84683—Weakley vs. Weakley. Attys., E. J. Layton—M. J. Lane.

359. 64944—Cox vs. Shapiro, Inc. Attys., W. A. Powell, N. A. Perry—Simon Hirshman.

362. 63895—Cisler vs. Cisler. Attys., Raymond Neudecker—J. D. Sadler.

375. 89109—Niagro vs. Niagro. Attys., Joseph DiLeo—R. B. Dickey.

377. 64970—Bell vs. Bell. Attys., F. W. Taylor—A. K. Johnson.

378. 63219—Merrick et al. vs. Gamble et al. Attys., R. L. Merrick, R. A. Harman—Keogh & Chaconas.

330. 64823—Simpkins vs. Simpkins. Attys., R. W. Galliher—N. A. Dobbins.

379. 63981—Hinkle vs. Hinkle. Attys., Ellis Klein—A. A. Stern.

380. 63681—Barnholt vs. Barnholt. Attys., R. A. Cusic—William Wendell.

318. 64728—Nakken vs. Cox. Attys., Leonard Day R. F. Whitehead.

331. 64860; 332, 64861—Hussman-Ligonier Co. vs. Cox. Attys., R. W. Shepard—Whitehead.

822—Order R. R. Conductors vs. National Mediation Board. Atty., G. P. Hoover, J. M. Grimm—R. J. Stern.

106. 62731—Sures vs. Sures. Attys., W. R. Lichtenberg—M. M. Doyle.

90174—Dollis vs. Dollis. Attys., F. H. Marshall—R. L. McCormick, Mabel Bakis.

333. 62987; 752, 63212; 265, 63088—Upperco et al. vs. Lord et al. Attys., Whiteford, Marshall, Hart & Carmody, Arthur Peter, G. C. Gertman—R. A. Cusick, J. N. Halper, C. W. Arth.

50225 Administration—In re Estate of Wilkes. Attys., G. A. Parker, H. S. McAlpin—M. A. Ricketts.

112. 61183—Calvin vs. Washington Properties, Inc. Attys., E. S. Duvall—Peelle, Lesh, Drain & Barnard.

277. 62679—Graebner vs. Graebner. Attys., Raymond Neudecker—W. B. O'Connell.

90122 and 90123—Herfurth, Inc., vs. Acker. Attys., L. J. Ganse—Hudson & Hudson. (Mr. Justice Luhring.)

191. 63990—Pongi vs. Cox. Attys., Jennings Bailey, jr.—R. E. Whitehead.

56873—Chrysler Corporation vs. Cummings. Attys., William Stanley—H. L. Underwood, T. L. Arnold.

11. 56566—Kaufman, Inc., vs. New Negro Alliance. Attys., T. D. Peyser—B. V. Lawson, jr.

14. 59810—Buildog Electric Products Co. vs. Shull Co. Attys., Clephane, Latimer & Hall—D. G. Acheson, P. C. Bradley.

21. 60960—Stewart vs. Stewart. Attys., E. H. Davis—T. H. Patterson.

23. 62141—Donohue vs. Donohue. Attys., L. H. Shapiro—William McCullough.

91. 62318—Bostwick vs. Bostwick. Attys., L. H. Shapiro—D. B. Maher.

246. 64332—Sharp vs. Cox. Attys., E. L. Sheehan—R. F. Whitehead.

255. 64497—Poulsen et al. vs. Cox. Attys., R. B. Stewart—R. F. Whitehead.

404. 64934—Livesay vs. Livesay. Attys., Raymond Neudecker—J. F. Lillard.

223. 58801—Silver et al. vs. Lansburgh & Bro. Attys., Swingle & Swingle—R. B. Lyon.

106. 63338—Hunter vs. Hunter. Attys., J. L. O'Connor—G. C. Hayes.

304. 64580; 305, 64581—Frisk vs. Cox. Attys., H. H. Stewell—R. F. Whitehead.

335. 64326—Connors vs. Connors. Attys., T. E. Lodge—M. F. Mangan.

340. 61660—Sullivan vs. Sullivan. Attys., T. E. Lodge—C. F. Henry.

Motions Assignment

1069—In re Edward T. Dever; hearing on writ of habeas corpus.

388—Hospelhorn vs. Kakenes. Attys., Rudolph—Schwartz.

16839—In re Thomas Reinsburrow: rule.

39336—Libby vs. Taylor. Attys., Hodges—Taylor.

63323—Knox vs. Knox. Attys., Esher—Miller.

61876—Lamm vs. Lady Jane, Inc. Attys., Drain—Sedgwick.

592—Whitmore et al. vs. National Bond & Investment Co. Attys., Lyman—Lichtenberg.

89352—Fletcher vs. Foster. Attys., in proper person—Jacobs.

62106—Sheriff et al. vs. Maltby et al. Attys., Block—Maltby.

1032—Carter vs. Associated Discount Corporation. Attys., Barnes—Lichtenberg.

907—Ouida vs. Loomis. Attys., Newmyer, Bress—Collins, Brault.

63338—Regular Veterans' Association vs. Taber et al. Attys., Gum—O'Brien.

467. 62731—Sures vs. Sures. Attys., Lichtenberg—Doyle.

34609—Murphy vs. Reed et al. Attys., Strasburger—Sullivan. Lamar, Ansell, Koons.

Civil Actions Filed

1259—Ida K. Stewart vs. Capital Transit Co.; damages, $25,000. Attys., Thomas A. Courtney, Louis I. Obergh.

1260—John Gray Reese vs. Helen Lois Reese; absolute divorce. Atty., Bernard G. Ostmann.

1261—Nessim Aboud vs. Mollie Ganis Aboud; absolute divorce. Atty., Charles E. Morganston.

1262—Mildred Menehan vs. Joseph L. Menehan; limited divorce. Attys., William R. Lichtenberg, Frank Buckley.

1263—George F. Rosenfield vs. Edith J. Shafer et al.; to enforce mechanic's lien. Atty., Harry L. Ryan, jr.

1264—Philip Lewis vs. Capital Transit Co.; damages, $10,000. Atty., Franklyn Yasmer.

1265—Alma Oswald Smith vs. Atlantic Greyhound Lines, Inc.; damages, $5,000. Attys., Edward E. Brashears, Albert F. Beasley.

1266—Harold Youngman vs. Susie J. Youngman; absolute divorce. Atty., H. Sidney Johnson.

1267—Rose Minkin vs. Hugh B. Nesbitt; note, $1,905. Atty., Ellis Edlowitz.

1268—Annie Shook vs. Arthur A. Midgiston; damages, $15,000. Attys., James F. Reilly, Eugene B. Sullivan.

1269—Butler P. A. Hine vs. United States, policy. Atty., Jordan R. Bentley.

Bankruptcy Petition

3700—In re C. Monroe Halle; voluntary; assets, none; liabilities, $8,800.10. Atty., Louis E. Spiegler.

MOTIONS COURT

Justice Bailey—Kirkland, Clerk.

340—Marino et al. vs. Unknown heirs, etc.; default against defendants entered by clerk; order of reference to examiner.

756—Binsel vs. Binsel; order appointing Joseph McMenamin to defend.

761—Walden vs. Walden; order for publication.

872—Julius Lansburgh Furniture Co. vs. Lane et al.; default by clerk against defendants.

63085—Rockelli vs. Rockelli; rule returnable January 13.

64250—Douglas vs. Douglas; rule returnable first Friday.

863—In re Margaret Chernok; decree changing name.

80144—Warfield, recr., vs. Barnard et al.; order withdrawing demurrer with 20 days to answer.

84304—Crawford vs. Crawford; order suspending alimony.

807—Johnson vs. Johnson; order dismissing bill with ten days to amend.

1283—Hauser vs. Bergman; order substituting trustee.

711—Warren vs. Warren; order denying motion for alimony.

87603—Richards vs. Richards; hearing commenced and continued to January 7. (Laws, J.).

88426—Fenander vs. Wash. Va. & Md. Coach Co.; cause continued to February 6.

84826-62113—Curtis vs. Curtis; order consolidating causes.

993—Clark vs. Clark; order for publication.

382—Chesworth vs. Chesworth; order appointing Harry W. Goldberg to defend.

804—Trathen vs. Trathen; order appointing Thomas A. Farrell to defend.

88661—Sullivan vs. Bucht Co.; order for leave to amend declaration. (Adkins, J.)

852—Eastern Mutual Casualty Co. vs. General Agencies, Inc.; order for bill of particulars; order for security for costs. (Adkins, J.)

150—Hampton vs. Hampton; order overruling motion for alimony.

CIVIL COURT NO. 1

Justice Letts—Leman, Clerk

88999—Pippin vs. United States; motion to dismiss argued and submitted.

80188—Wood vs. United States; motion to dismiss submitted without argument.

87338—Postnikoff vs. Meyer; jury sworn and respited to tomorrow. Attys., Gordon, Bradley—Drayton, Quirk, Sherier.

CIVIL COURT NO. 2

Justice Gordon—Belew, Clerk

87960, 87961—Genhart vs. Capital Transit Co.; trial resumed and same jury respited to tomorrow.

CIVIL COURT NO. 3

Justice Cox—Garnett, Clerk

86353—Jamieson vs. American Newspapers, Inc.; jury sworn and verdict and judgment for defendant. Attys., Chasanow—Teatman.

787—Crowe vs. the Capital Transit Co.; consent verdict and judgment for plaintiff versus defendant in sum of $325. Attys., Turco—Goff.

876—Day, administratrix, vs. Chesapeake & Ohio Railroad Co.; consent verdict and judgment for plaintiff versus defendant in sum of $750. Attys., Einhorn—Hamilton & Hamilton.

88376—Hild vs. Doonis; jury sworn and respited to tomorrow. Attys., Colon—Permut, Libby.

CIVIL COURT NO. 5

Justice O'Donoghue—Gardner, Clerk

64459—National Association for Advancement of Colored People, Inc., vs. D. C. branch of same; hearing resumed and concluded; finding for the plaintiff; injunction granted.

822—Order of Railway Conductors of America vs. National Mediation Board et al.; plaintiff's motion for injunction, defendant's motions to dismiss the complaint and strike paragraph 12 of the complaint each argued and denied; defendants allowed 20 days to answer complaint and case advanced for early hearing. Attys., Hoover—Stern, McGrath

CIVIL COURT NO. 6

Justice Luhring—Hamilton, Clerk.

398—Tendler vs. Collamer; order sustaining motion to dismiss.

67902—Glens Falls Indemnity Co. vs. Dean Construction Co. et al.; memorandum denying motion for rehearing.

48383—Estate of M. M. Fry; exceptions to third account overruled.

53160—Estate of Roberta Hale; motion to dismiss petition overruled.

53873—Estate of Florence H. Butler; motion for appointment of collector sustained; National Metropolitan Bank appointed collector.

883—Cranford vs. Central Title & Insurance Co.; order denying motion for bill of particulars.

30702—In re Automobile Supply Co.; order directing deposit of funds in registry of court and discharging receiver.

85730—Davis vs. Capital Realty Co.; order referring receiver's report to auditor.

D. C. 2567—In re Extension of 40th St.; order appointing jury.

D. C. 2566—In re Extension of 42nd St.; order appointing jury.

Probate Proceedings

Estate of Edward M. Ford; will dated December 4, 1935.

Estate of Bessie M. Bush; will dated October 6, 1933.

Estate of Lotta B. Vernon; letters of administration to James C. Vernon; bond, $200. Atty., W. H. Mitchell.

Estate of Florence W. Miller; letters of administration to C. Windsor Miller; bond, $1,000. Atty., M. J. Quigley.

Estate of Susan E. McCalley; letters testamentary to Harold D. McCalley; special bond, $1,000. Atty., J. Lipscomb.

Estate of Fannie Leonnarda; letters testamentary to Elmer Cummings; bond, $500. Attys., Bendheim & Flynn.

Estate of Wm. A. Dixon; letters of administration to Mary Dixon and Armine Dixon; bond, $1,000. Atty., H. C. Beavers.

Estate of Pearson Chapman; order for sale of securities. Atty., T. S. Holland.

Estate of Margaret N. Colston; order allowing Milford F. Schwartz to withdraw as attorney.

Estate of Henry Freeman; order authorising administrator c. t. a. to employ counsel. Attys., O'Shea, Burnett & Goldstein.

COURT OF CLAIMS OF THE UNITED STATES

Tuesday, January 10, 1939

Present: Hon. Fenton W. Booth, Chief Justice, and Hon. William R. Green, Hon. Benjamin H. Littleton, Hon. Richard S. Whaley, Associate Judges.

Admissions: Mr. James Edward Burroughs, jr., and Mr. William Potter Arnold.

Trial cases argued and submitted: 43549, New World Life Insurance Co.; argument concluded for plaintiff by Mr. Walter E. Barton; argument concluded for defendant by Mr. Guy Patten and Mr. Edward Horton. 42796, Pacific Fruit Exchange; argued for plaintiff by Mr. John A. Selby; argued for defendant by Mr. D. F. Hickey.

Adjourned from day to day until Monday, February 6, 1939.

Vital Statistics

Births

Irby-Elizabeth Cowes, boy.
Arthur-Mary Cecil, girl.
William and Mary Kelly, girl.
Arthur and Dorothy Carpenter, girl.
Nicholas and Leona Smith, girl.
William and Ruth Bonifant, girl.
Stephen and Dorothy Perkins, boy.
Benton and Annetta McGriffin, boy.
William and Marjorie Burch, boy.
George and Irene Carpenter, boy.
Jack and Mary Smith, girl.
Joseph and Emma Milstead, girl.
Albert and Blanche Dell, boy.
Gilbert and Louise Ramirez, boy.
James and Margaret Barcus, boy.
John and Mary Tutching, boy.
Arthur and Dorlista Stoutsenberger, boy.
Cecil and Alice Cain, girl.
William and Christian Cavanaugh, girl.
William and Branton Grigler, girl.
Robert and Anna Pitton, girl.
Arthur and M. Geraldine Klotz, boy.
John and Muriel Myers, boy.
Lawrence and Carrie Hoover, boy.
Charles and Marion Jacobs, boy.
George and Esther Anabel, girl.
Boy and Dorothy Wagner, girl.
Joe and Elizabeth Hatfield, boy.
William and Edna Wells, boy.
John and Ruth Hazel, boy.
George and Nina Corus, boy.
Arthur and Marion Johnson, boy.
Joseph and Hester Walker, boy.
James and Maggie Thomas, girl.
Leonard and Annie McCall, girl.
Manual and Geraldine Livingston, boy.
William and Anna Wright, girl.
Paul and Masie Harris, girl.

Deaths

Pauline L. Schorten, 93, 2520 14th st. nw.
Sarah A. Norton, 87, 6000 New Hampshire ave. nw.
Anna S. Jones, 86, 3304 33rd st. nw.
Olivia Gaither, 75, Gallinger Hosp.
Emma D. Mulvihill, 75, 3817 Calvert st. nw.
Amelia V. Broderson, 75, 515 Jefferson st. nw.
Peter P. Mezzullo, 68, St. Elizabeths Hosp.
George W. Seitz, 67, Casualty Hosp.
Benjamin A. Bell, 65, Emergency Hosp.
Elizabeth F. McKenna, 60, 1726 N st. nw.
Edith L. Pont, 57, Providence Hosp.
Ethel R. Linder, 53, 3601 Conn. ave. nw.
Katherine E. McConohie, 42, 524 10th st. sw.
Nornie Brown, 18, 30 U st. ne.
Kathryn L. Holroyd, 7 days, Sibley Hosp.
Josephine Coates, 87, 230 H st. ne.
Lina Dawes, 72, 220 H st. ne.
Richard H. Coombs, 72, 4613 Jay st. ne.
Pannie Staunton, 60, Freedmen's Hosp.
Polly Daniels, 58, Emergency Hosp.
Stella Poole, 58, 314 N st. nw.
Lottie Wharton, 57, Gallinger Hosp.
Hattie Roland, 55, Casualty Hosp.
Agnes Carter, 50, 2522 P st. nw.
Hattie C. Perry, 48, 1342 Half st. se.
Janie Hancock, 39, Gallinger Hosp.
Esther D. Beasley, 30, Garfield Hosp.

Licensed to Marry

Leon Aloysius La Bille, 40, of New York City, and Martha Genevieve Peterson, 37, same city. Father Nestor.

Kenneth Plummer Reese, 28, Reno, Nev., and Gertrude Beverly Joyce, 22, same city. The Rev. J. Herbert Garner.

Paul M. Northern, 30, Baltimore, and Mary Louise Hook, 24, same city. The Rev. J. Harvey Dunham.

Peter Belin, 33, of 1623 Twenty-eighth street northwest, and Mary Elizabeth Dickson Coates, 24, Alexandria, Va. The Rev. Oliver J. Hart.

George Otto Ledman, 26, of 1761 Massachusetts Avenue northwest, and Nelma Jean La Ballinger, 20, Kansas City. The Rev. Benjamin E. Mahan.

Hyman Joseph Baraty, 22, of 1116 Holbrook street northwest, and Claire Blaker, 21, same address. The Rev. Bemach Green.

F. Fletcher Brewer, 30, of 1850 Harvard street, and Margaret Louise Kinnear, 32, Marion. The Rev. Peter Marshall.

Carl Benjamin Ramsey, 23, of 1433 Columbia road northwest, and Wilma Maine Cochran, 21, same address. The Rev. S. B. Daugherty.

Carroll Don Palmer, 21, of 4812 Forty-fourth street northwest, and Doris Jane Churchill, 18, of 4931 Forty-fourth street. The Rev. Edward O. Clark.

Frank Peden Edwards, 27, of 20 Jefferson street northeast, and Nellie Virginia Riddle, 24, same address. The Rev. Frank Steelman.

David Telford, 30, of 1300 Delafield place northwest, and Evelyn Geneva Butler, 36, of 1801 Varnum street northwest. Judge Robert E. Mattingly.

Frank Henry Gallos, 21, of 430 Seventh street southwest, and Annabelle McCrea, 17, same address. The Rev. James E. Fleming.

Albert Lewis Allen, 22, of 300 R street northwest, and Willie Mae Beatty, 27, of 1912 Eighth street northwest. The Rev. Henry H. Briggs.

DIED.

BAER, AUGUST. On Tuesday, January 10, 1939, AUGUST BAER, beloved husband of the late Rosa Goodman Baer and devoted father of Jeannette L. Baer. Remains resting at his late residence, 3100 Conn. ave. nw., until 9 a. m. Thursday, January 12. Funeral from the chapel of Frank Geier's Sons Co., 1113 7th st. nw., on Thursday, January 12, at 2 p. m. Interment Washington Hebrew Congregation Cemetery.

BARRETT, GORDON A. On Monday, January 9, 1939, at Casualty Hospital, GORDON A. BARRETT, beloved husband of Minnie Lee Barrett and father of William and Mary Barrett and son of John W. and the late Susie V. Barrett and brother of Richard D., William B., John O. and James E. Barrett. Funeral services at the W. W. Chambers Co. Southeast funeral home, 517 11th st. se., on Wednesday, January 11, at 2 p. m. Relatives and friends invited. Interment Addison Chapel Cemetery.

BREADY, ROY L. On Tuesday, January 10, 1939, at his residence, 310 Emerson st. nw., ROY L. BREADY, beloved husband of Katherine C. Bready. Notice of funeral later.

BUTT, MARY F. On Monday, January 9, 1939, at her residence, 1701 Bay st. se., MARY F. BUTT, beloved wife of Simon J. Butt and mother of Vivian Joseph Butt. Funeral from Zurhorst funeral home, 301 East Capitol st., on Thursday, January 12, at 8:30 a. m. Requiem mass at Holy Comforter Church, 14th and East Capitol sts., at 9 a. m. Interment private.

CATALANO, SALVATORE A. On Sunday, January 8, 1939, at Mount Alto Hospital, SALVATORE A. CATALANO, beloved husband of Jessie Catalano and father of Rose and Marie J. Catalano. Funeral services at his late residence, 524 4th st. ne., on Wednesday, January 11, at 8:30 a. m.; thence to Holy Rosary Catholic Church, 3d and F sts. nw., where mass will be offered for the repose of his soul. Relatives and friends invited. Interment Arlington National Cemetery. Services by the W. W. Chambers Co. Southeast funeral home.

CATALANO, SALVATORE A. Officers and members of Vincent B. Costello Post, American Legion, are requested to assemble for the funeral services of the late SALVATORE CATALANO on Wednesday, January 11, at 8:30 a. m., at his late residence, 524 4th st. ne., thence to Holy Rosary Church, 3d and F sts. nw., where mass will be offered for the repose of his soul. Interment Arlington National Cemetery.
MARTIN GOERL, Commander.
DAVID E. KISLUIK, Adjutant.

ELLSWORTH, MORTON J. On Tuesday, January 10, 1939, at Seat Pleasant, Md., MORTON J. ELLSWORTH, the beloved husband of Mary Ellsworth and father of Mary Jane Ellsworth and son of Martha J. Trent. Funeral services at the W. W. Chambers Co. Southeast funeral home, 517 11th st. se., on Friday, January 13, at 2 p. m. Relatives and friends invited.

GRAY, LEWIS J. On Tuesday, January 10, 1939, at Georgetown University Hospital, LEWIS J. GRAY, beloved husband of Erma Gray (nee Fowler), of 1012 N st. nw. Remains resting at Timothy Hanlon's funeral parlors, 641 H st. ne. Notice of funeral later.

HACK, LAURA LORRAINE. On Tuesday, January 10, 1939, at her residence, 1129 Fern st. nw., LAURA LORRAINE HACK. Remains resting at the S. H. Hines Co. funeral home, 2901 14th st. nw. Notice of funeral later.

HALLERON, MARIE. On Monday, January 9, 1939, MARIE HALLERON, beloved wife of Patrick J. Halleron, daughter of Mrs. Sarah A. Jeunette. Funeral services at the W. W. Chambers Co. Southeast funeral home, 517 11th st. se., on Wednesday, January 11, at 11:30 a. m. Relatives and friends invited. Interment Washington National Cemetery.

HICKLING, DR. DANIEL PERCY. On Tuesday, January 10, 1939, at Georgetown University Hospital, DR. DANIEL PERCY HICKLING, beloved husband of Harriet Stone Hickling and father of Mrs. Sarah Hickling Showell and Daniel P. Hickling. Services will be held at the Lee funeral home, 4th st. and Mass. ave. ne., on Thursday, January 12, at 2 p. m. Interment, Rock Creek Cemetery.

LUSTIG, EMMA. On Monday, January 9, 1939, at the residence of her daughter, Mrs. Posey V. Hall, of 6215 12th st. nw., EMMA LUSTIG, beloved mother of Charles A. Lustig, Mrs. Posey V. Hall and Mrs. William T. Platz, of Atlanta, Ga., sister of Mrs. Harry F. Dunkhorst, of Washington, D. C., and Theodore Plitt, of Norfolk, Va. Funeral services at the above residence on Wednesday, January 11, at 2:30 p. m. Relatives and friends invited. Interment Prospect Hill Cemetery.

MAZZULLO, PETER P. On Sunday, January 8, 1939, PETER P. MAZZULLO, formerly of 410 10th st. se. Funeral from the T. Frank Murray funeral home, 741 11th st. se., on Thursday, January 12, at 9:30 a. m.; thence to St. Francis Xavier Church, Pa. ave. se., where mass will be offered at 10 a. m. for the repose of his soul. Relatives and friends invited. Interment Congressional Cemetery.

MILLER, HARRY ELMER. On Monday, January 9, 1939, at his home, Glen Echo, Md., HARRY ELMER MILLER, beloved husband of Bessie V. Miller. Remains resting at the funeral home of Wm. Reuben Pumphrey, 7005 Wisconsin ave., Bethesda, Md. Funeral services at the Chapel of the Redeemer, Glen Echo, Md., on Wednesday, January 11, at 2 p. m. Interment Glenwood Cemetery.

NOYES, MARION D. On Tuesday, January 10, 1939, at her residence, 2618 Garfield st. nw., MARION D. NOYES, sister of Clara L. Noyes and Mrs. Herbert L. Chipman, of Sandwich, Mass. Remains resting at the S. H. Hines Co. funeral home, 2901 14th st. nw., until Wednesday, January 11, at 10 p. m. Services and interment Boston, Mass.

RAY, SARAH A. On Sunday, January 8, 1939, at her home, Lay Hill, Md., SARAH A. RAY, beloved wife of John A. Ray. Body resting at the Warner E. Pumphrey funeral home, 8424 Georgia ave., Silver Spring, Md. Services at the Lay Hill Free Methodist Church on Wednesday, January 11, at 2 p. m. Interment Union Cemetery, Burtonsville, Md.

REYNOLDS, JAMES C. On Tuesday, January 10, 1939, at his residence, 3530 39th st., Mount Rainier, Md., JAMES C. REYNOLDS, beloved husband of Mrs. Bessie B. Reynolds and father of Mrs. Lela M. Mossburg, Betty Jean Reynolds, Lois V. Reynolds, Hubert W. Reynolds, of Dodge City, Kans., and James Cecil Reynolds, of Wabash, Ind. Remains resting at the W. W. Chambers Co. funeral home, 1400 Chapin st. nw. Notice of funeral later.

ROBERTSON, GEORGIA. On Tuesday, January 10, 1939, at her residence, the Kenesaw Apts., 3060 16th st. nw., GEORGIA ROBERTSON. Remains resting at the S. H. Hines Co. funeral home, 2901 14th st. nw. Notice of funeral later.

ROSS, JOHN R. On Monday, January 9, 1939, JOHN R. ROSS, beloved brother of Mrs. Florence M. Ross. Funeral services at the W. W. Chambers Co. funeral home, 1400 Chapin st. nw., on Wednesday, January 11, at 3 p. m. Relatives and friends invited. Interment Arlington National Cemetery.

ROWZEE, MIRIAM G. On Monday, January 9, 1939, at her residence, 16 Boston ave., Takoma Park, Md., MIRIAM G. ROWZEE, aged 59 years. Services at the Huntemann funeral home, 5732 Georgia ave. nw., on Thursday, January 12, at 10 a. m. Relatives and friends invited to attend. Interment Darnestown, Md.

SCHERTLEN, PAULINE LOUISE. On Monday, January 9, 1939, at her residence, 2520 14th st. nw., PAULINE LOUISE SCHERTLEN, sister of Laura E. Schertlen. Interment Western Cemetery, Baltimore, Md., on Thursday, January 12, at 10 a. m.

SHEPPARD, EMMA. On Tuesday, January 10, 1939, EMMA SHEPPARD, beloved wife of Alpheus Sheppard, of 4720 Reservoir rd. nw. Remains may be seen at James T. Clements' Sons, at 1241 Wisconsin ave., until noon January 11. Interment Sanford, N. C.

TANNER, MARY VERONICA. On Sunday, January 8, 1939, at Parrish Memorial Hospital, Portsmouth, Va., MARY VERONICA TANNER (nee Quigley), beloved wife of William Tanner and daughter of the late Hugh and Catherine Quigley, sister of Catherine Schuich, Annie Walker and George Quigley. Funeral services at the residence of her niece, Mrs. Catherine Sampson, 495 Eye st. sw., on Thursday, January 12, at 9:30 a. m., thence to St. Dominic's Catholic Church, 6th and E sts. sw., where mass will be offered at 10 a. m. for the repose of her soul. Relatives and friends invited. Interment Mount Olivet Cemetery. Services by the W. W. Chambers Co. Southeast funeral home.

SLATER, ROBERT YATES. On Sunday, January 8, 1939, at his residence, 2018 N. Glebe rd., Arlington, Va., ROBERT YATES SLATER, the beloved husband of Hedwig M. Slater. Funeral services at the above residence on Wednesday, January 11, at 2 p. m. Relatives and friends invited. Interment Rock Creek Cemetery. Services by the W. W. Chambers Co. funeral home.

WEBB, MARY ELLEN. On Tuesday, January 10, 1939, at Sibley Hospital, MARY ELLEN WEBB (nee Day), beloved wife of Medford L. Webb, of 35 McKinley ave., Hyattsville, Md. Funeral from the above residence on Thursday, January 12, at 2 p. m. Relatives and friends invited. Interment Washington Memorial Cemetery.

WHITE, LEON S. On Tuesday, January 10, 1939, LEON S. WHITE, beloved husband of Edna N. White and father of Robert, Helen and Loren White. Services at the S. H. Hines Co. funeral home, 2901 14th st. nw., on Thursday, January 12, at 5 p. m.

—Deaths—
Announcements of Services by Chambers

Deceased.	Undertaker
Slater, Robt. Yates	W. W. Chambers Co.
Tanner, Mary	W. W. Chambers Co.
Catalano, Salvatore	W. W. Chambers Co.
Barrett, Gordon	W. W. Chambers Co.
Ross, John R.	W. W. Chambers Co.
Halleron, Marie	W. W. Chambers Co.
Reynolds, James C.	W. W. Chambers Co.
Ellsworth, Morton J.	W. W. Chambers Co.
Schertlen, Pauline L.	W. W. Chambers Co.
Tezethoff, Eugene M.	W. W. Chambers Co.

FUNERAL DIRECTORS

J. WILLIAM LEE'S SONS CO.
FUNERAL DIRECTORS.
CREMATORIUM
4th and Mass. Ave. N.E. LI. 5200.

FUNERAL DESIGNS

GUDE BROS. CO., Florists
1212 F St. NAtional 4276.

Funeral Sprays $3 up
Since 1919 Smalls FLOWERS
Dupont Circle. Dupont 7000

GEO. C. SHAFFER 900 14th St. N.W. Phone NA. 0106.
Expressive Floral Tributes. Moderate Prices
Open evenings and Sundays.

YOUR NEIGHBORHOOD SERVICE GUIDE

PETWORTH

Painting Papering; guar.; reas.; estimates free. M. L. SMITH. 1724 Webster st. nw. AD. 7108-7200.

SOUTHEAST

50c RADIO SERVICE.
90 Days Guarantee. Tubes, 29c up.
FOGLEMAN'S, ATlantic 1877.

WEST-END

AUTO body, fender repairs, straightening. Univ. Auto Body Co. 1822 M nw. NA. 1069.

If your needs cannot be filled from these columns, phone Mrs. Eddy, The Washington Post, National 4200—who will be glad to help you.

ALEXANDRIA

HUDSON SUPPLY & EQUIPMENT CO. Insulation. Free Estimates. DISTRICT 1070.

SMITHFIELD ham, gen. razorback, 10-18 lb., 65c lb.; will bake, $1 ext. Alex. 3339.

ARLINGTON

Lumber, Millwork, Roofing, Insulite. MURPHY & AMES, INC., Phone CH. 1111. Falls Church 1180.

MUSIC STUDIO—Peabody Artist's Piano Diploma. 2523 Wilson blvd. OX. 2530.

RADIO SALE—10% discount. Barney Appliance Co., 3217 N. Wash. bl. OX. 3238.

BETHESDA-CHEVY CHASE

AUTO REPAIRS—Body and FENDERS. Est. IMIRIE'S, 6820 Wisconsin. WI. 3420.

CEMENT WORK, reinf. pches., wet cellars cured; guar. G. W. Thomas. EM. 9376.

BRIGHTWOOD

PAPERING, painting, 8 rms., 2-story, hall, $45; qual. work; Sunfast paper. RA. 1158.

CLEVELAND PARK

PAINTING, papering—Low rates now. 3516 Conn. ave. nw. EM. 2065 for est.

COLUMBIA HEIGHTS.

PAPERHANGING $5 per rm. Will clean up for you. CO. 9745.

DOWNTOWN

CARPENTERING, painting; half-price; good work; free estimates. DI. 6479.

CAMERA REPAIRING. FULLER & d'ALBERT, INC. 815 10th St. NW. Phone NA. 4712.

ESSENO AUTO SUPPLY CO., Auto Specialist Delivery Service. 801 H nw. ME. 9182.

FALSE TEETH REPAIRING "while you wait." Emergency Laboratory, Rm. 902, Westory Bldg., 14th and F nw. ME. 1833.

IRON AND PIPE RAILINGS for steps, landings. Del Maso Bros., DI. 4236.

RADIO Repairs. All makes. Radio Laboratory. 907 You nw. DU 9050.

ROOFING—SIDING—INSULATION. ENTERPRISE ROOFING CO. District Coal Bldg. PO. 0200.

TRASH REMOVED by contract or by job. Diggs Express. RE. 1336.

MID-CITY.

JACK'S GUAR. MOVING—12 yrs.' experience. Reas. DU. 4000, night DU. 1288.

PAPERING—Paper furnished and hung, $4 and up. Perkins, DU. 8486.

NORTHEAST

IF IT IS PLASTERING, stucco, stippling walls; specialist; reasonable. LI. 5317.

PAINTING Roof repairing; brick siding; exprt. mchnics. GR. 2979-W.

NORTH CAPITOL

PAPER furnished and hung, $4 up. Scraping reas. G. Donaldson, LI. 5834-J.

Official Notices

ALCOHOLIC BEVERAGE CONTROL Board, Washington, D. C., January 11, 1939. Notice is hereby given that the following persons have applied for transfer of licenses to be effective February 1, 1939, under the District of Columbia Alcoholic Beverage Control Act, that remonstrants are entitled to be heard before the granting of such licenses, and that hearing will be had on such applications for licenses on January 26, 1939, at 9:30 a. m., in Room 225, District Building: 18. Samuel Brisker and Era Brisker, T/A Star Liquor Company, Retailer's "A," 513 11th St. N.W.; 3794, Peter Papoulakos, Retailer's "B," 1117 11th St. N.W. GEORGE W. OFFUTT, AGNES K. MASON, ISAAC GANS, Alcoholic Beverage Control Board.

COMMISSIONERS OF THE DISTRICT OF Columbia, Washington, January 9, 1939. Ordered: That Part II, Article XIV, Section 71, paragraph (e) of the Traffic and Motor Vehicle Regulations for the District of Columbia, be, and the same is hereby, amended by adding thereto the following paragraph under the head of OFFICIAL PARKING AREAS: "Space for two cars in front of 924 New York Avenue, N.W." M. C. HAZEN, D. McCOACH, Jr., Commissioners, D. C.

Proposals

COMMISSIONERS, D. C., WASHINGTON, January 9, 1939. Sealed proposals will be received at Room 509, District Building, until 2 p. m., January 30, 1939, and then publicly opened, for the construction of 932 linear feet, more or less, of 24" diameter terra cotta pipe sewer, in South Dakota avenue northeast, extended, between Allison street and Twelfth street, extended. Apply Room 427, District Building, for proposals and specifications. 9-14.

P. W. A. PROJECT NO. D. C. 1020-F UNITS 1A & 4. COMMISSIONERS OF THE DISTRICT OF COLUMBIA, Washington, D. C. Separate sealed bids for the construction and completion of the Superstructure of Ward Building No. 3 (including X-Ray Equipment and the construction of a Central Heating Plant, at Gallinger Municipal Hospital, D. C., located east of Nineteenth Street and south of B Street, Southeast in Reservation No. 13), Washington, D. C., will be received by said Commissioners at Room 509, District Building, Washington, D. C., until 2 o'clock P. M., JANUARY 31, 1939, and then publicly opened and read aloud. The Instructions to Bidders, Form of Bid, Form of Contract, Plans, Specifications, and Forms of Bid Bond and Performance Bond may be examined and secured at the Office of the Chief Clerk, Engineer Department, Room 427, District Building, and copies thereof obtained upon deposit of a certified check, payable to the Collector of Taxes, D. C., in the sum of Fifty Dollars ($50.00) for each set. Not more than three (3) sets of drawings and specifications, etc., will be furnished to any one general contractor. Upon returning such sets promptly and in good condition, said deposits will be refunded. The Commissioners reserve the right to waive any informalities in or to reject any or all bids. Each bidder must deposit with his bid security in an amount equal to five per centum (5%) of the base bid in the form and subject to the conditions provided in the Instructions to Bidders. Attention of bidders is particularly called to the requirements as to conditions of employment to be observed and minimum wage rates to be paid under the contract. No bidder may withdraw his bid within 30 days after the actual date of the opening thereof. G. M. THORNETT, Secretary, Board of Commissioners, D. C. Dec. 31, 1938. 4.5.6.11.12.13

Auction Sales

THESE CARS WILL BE SOLD AT EICHBERG'S Public Auction, 1227 R st. nw., on JANUARY 11, 1939, AT 7:30 P. M.: Lafayette sedan, motor No. 756; Studebaker sedan, motor No. 343350, for storage due. 31.4.11

ADAM A. WESCHLER & SON, Auctioneers.

TRUSTEE'S SALE OF MODERN RESTAURANT, DELICATESSEN AND SODA EQUIPMENT, BOOTH, ELECTRIC REFRIGERATION, BEVERAGES, GROCERIES, ETC.
ALSO
Unexpired Term of Lease

By virtue of a chattel trust recorded in Liber 7309 at folio 573, among the records of the recorder of deeds, D. C., and at the request of the party secured thereby the undersigned trustee will sell

By Public Auction
At Fort Stevens Delicatessen
6200 GEORGIA AVE. N.W.
THURSDAY
January 12, 1939, 3 P. M.

Electrified soda fountain, carbonator and accessories; 13 booths, beer dispenser and pump, G. E. refrigerating case, ventilating and exhaust fans, U. S. slicing machine, walnut formica-top bar-counter, electrified and mirrored back bar to match; counter-stools, tables, chairs, scales, stainless steel 4-door refrigerated cabinet, sandwich toaster, electric mixers, radio-clock combination, National cash register, Underwood typewriter, Neon signs, Frigidaire and two (2) G. E. compressors, gas water heater, Oreole 4-door refrigerator, coffee urn, steam table, meat block, Southbend gas range-griddle-broiler; sink, lighting fixtures, kitchen utensils and requisites, china, glass, plated ware, canned groceries and provisions, tobacco, etc.
ALSO
Unexpired Term of Lease

TERMS: Subject to liens of record; over said liens, cash. Particulars at time of sale, or upon application to the undersigned attorney.

JACK ZOSLOW, Trustee.
NATHAN M. LUBAR, Attorney for Trustee, Bank of Commerce and Savings Bldg.
ja.10.11.12

FUNERAL DIRECTORS FUNERAL DIRECTORS

SOLID METAL GLASS SEALER

The reason for Chambers' low prices is simple. The LARGEST in WASHINGTON ... One of the LARGEST in the WORLD. Greater facilities, more service, for LESS MONEY. In selecting Chambers, you cannot go wrong. Your personal guarantee is our reputation of being one of

COMPLETE FUNERAL $325

THE LARGEST IN THE WORLD IN CASE OF DEATH—CALL

The Greater Chambers Co.

1400 Chapin St. N.W. Call COlumbia 0432
THREE FUNERAL HOMES
517 11th St. S.E. Call ATlantic 6700
918 Cleveland Ave., Riverdale, Md. Call GReenwood 1221

The Post Offers the Lowest Sunday Want Ad Rate—NA. 4200

Legal Notices

PAUL F. COOK, Attorney.
1406 G St. N.W.

IN THE DISTRICT COURT OF THE United States for the District of Columbia. Dorothy D. Clark, plaintiff, vs. Francis Michael Clark, defendant. Civil Action No. 993. The object of this suit is to obtain an absolute divorce on the grounds of desertion. On motion of the plaintiff, it is this 10th day of January, 1939, ordered that the defendant, Francis Michael Clark, cause his appearance to be entered herein on or before the fortieth day, exclusive of Sundays and legal holidays, occurring after the day of the first publication of this order; otherwise the cause will be proceeded with as in case of default. Provided, a copy of this order be published once a week for three successive weeks in the Washington Law Reporter and The Washington Post before said day. JENNINGS BAILEY, Justice. Attest: (Seal.) CHARLES E. STEWART Clerk. By JOHN O. BROWN, Assistant Clerk. 11.18.25

WILLIAM P. LOCKWOOD, Attorney.
1410 H Street Northwest.

DISTRICT COURT OF THE UNITED States for the District of Columbia, holding Probate Court. No. 54138, Administration. This is to give notice that the subscriber, of the District of Columbia, has obtained from the Probate Court of the District of Columbia letters testamentary on the estate of Wilbur F. Drown, late of the District of Columbia, deceased. All persons having claims against the deceased are hereby warned to exhibit the same, with the vouchers thereof, legally authenticated, to the subscriber on or before the 16TH DAY OF DECEMBER, A. D. 1939; otherwise they may by law be excluded from all benefit of said estate. Given under my hand this 16th day of December, 1938. MARY B. DROWN, 6006 Thirteenth street northwest. Attest: (Seal.) THEODORE COGSWELL, Register of Wills for the District of Columbia, Clerk of the Probate Court. 11.18.25

Lost and Found 1

BAG—Wh. knitting, ivory needles; bet. Cathedral ave-Porter st. Rew. WI. 2733.

BULLDOG, female, light brown, white diamond on head; black face; answers to "Kuni." Reward. WOodley 1442.

FALSE TOOTH on gold brace; vic. Good Hope rd., Anacostia; reward. LI. 2666-J.

ITALIAN SHEPHERD, lost vicinity Georgetown. Reward. Call WO. 7319.

LOST—Black under-arm bag, about 4:45 p. m., Tuesday, vicinity F st. or street car; contents, 2 pairs eyeglasses, money, etc.; reward. AD. 0067-W.

ROLL OF $1 BILLS, vicinity 12th and F sts. Reward. 229 39th st. nw. EM. 4414.

WATCH, chain, keys; small gold Swiss keywind; "Kate" inscribed on front. Reward. No questions. Nelson, Garfield Hospital.

WIRE-HAIRED TERRIER, female, 1½ yrs. White with black spot on back. Name "Jill." Phone WIsc. 5206.

FOUND—Female, terrier type, brown and white; male, mixed spitz, white; male police, brown; female police, brown. District Pound, NA. 6000.

Personals 3

BETTER Health Studio; colds and chronic pains treated. Trained nurse. PO. 4721.

DENTAL PLATES REPAIRED "while you wait." Mod. Dental Lab'tories Rm. 502, Westory Bldg. 14th & F nw NA 0773.

EDITOR, with varied experience in revising manuscripts for publication; will edit promotion or advertising copy; assist young writers or give general journalistic instruction. MI. 0446.

FALSE TEETH REPAIRED while U wait. Emergency Laboratories, 605 14th st. nw. Room 902. ME. 1833

HEMORRHOIDS (piles) eradicated by my own methods; results effective for a lifetime or money back. Write for booklet. No drugs or surgery. DR. SOMMERWERCK, 1365 Columbia road. AD. 0388.

NATIONALLY known writer-journalist (successful in selling his own work) will help beginners revise or rewrite their stories or mss. to make them more readily salable. For appt., address GHOST WRITER, P. O. Box 336, Washington.

PIANO—Would like use of piano for storage of same. NA. 3492. Ext. 803.

Motor Travel 10

DRIVING to Los Angeles; want 2, 3 passengers, share expenses and driving. Mrs. Elser, 2915 Silver Hill ave., Balto., Md.

Help—Female 11

Women—If you don't find your position in the Help Wanted Column today—place a "Situations Wanted" Ad in The Post. A 2-line ad costs only 19 cents.

DRESSMAKER, colored, at home or out by day. DUp. 6077.

HOUSEKEEPER—German or Scandinavian; small apt.; $7, carfare; no Sundays. WO. 1070.

MAID, experienced, for cooking, general housework; sleep in; references required. Apply 3415 Conn. ave.

STENOGRAPHERS, typists, bookkeepers, expr. and good beg.; current openings. PERSONNEL SERVICE, 1311 G st.

TWO stenographers, one with good knowledge of Spanish, other Russian. State age, references, salary required. Box M-310, Washington Post.

TWO WOMEN FOR HOSIERY SALES WORK. Apply Mrs. Brooks, 715 9th st. nw.

WOMAN, white, 25 to 35; cook, g. h. w. laundry; modern Va. home; live in; $10 week; 20 minutes city. ALex. 3152-J.

Telephone Saleswoman.
Must be experienced and able to do a good selling job. You should have a pleasing voice, be able to work consistently, and to make a sincere, convincing sales talk. Salary and commission. Apply to Mr. Baker, fourth floor, Washington Post, between 10 a. m. and 12 noon, Wednesday.

The Washington Post
CLASSIFIED ADVERTISING
LOCAL RATES

For Washington and Points Within 50 Miles of the District of Columbia.
The following rates are for consecutive insertions:
1 time......19c per line.
3 times.....18c per line.
7 times.....15c per line.
15 times ....13c per line.
The one-time rate applies on skip ads or irregular insertions.

OUT-OF-TOWN RATES.
Ads from points more than 50 miles from the District of Columbia are: 1 time, 21c per line; 3 times, 20c per line, 7 times, within 30 days, 17c per line.
When computing the cost of an ad kindly estimate 5½ average words to a line.
Rates for special classification and yearly contracts furnished upon request.
The Washington Post reserves the right to edit, revise or reject any classified advertising.
Misclassification of ads not permitted.
The Washington Post will not be responsible for more than one incorrect insertion on any order.
Kill Orders or Corrections before insertions (excepting Death Notices) cannot be made unless ordered before 6 p. m. daily or 4 p. m. Saturday for Sunday.
The Washington Post strives at all times to prevent insertion of fraudulent or misleading advertisements.
Information concerning any ad that proves misleading or fraudulent will be appreciated.

Phone NAtional 4200
Ask for an Ad-Writer
THESE DRUG STORES WILL TAKE YOUR WANT AD. DAY AND NIGHT.
Alaska Ave. Pharmacy, 7806 Alaska Ave.
Chevy Chase Pharmacy, 5510 Connecticut Ave.
Garfield Park Drug Store, 311 15th St. S.E.
Hailstork Pharmacy, 732 2nd St. S.W.
Imperial Pharmacy, 2624 P St. N.W.
Johnson Pharmacy, 600 3rd St. S.W.
Jolson Pharmacy, 5000 First St. N.W.
Matthews Pharmacy, 1257 South Capitol Street.
Modern Drug, 1300 11th St. N.W.
Novelty Store, 1601 11th St. N.W.
Park View Pharmacy, Georgia Ave. and Park Road.
Paul's Drug Store, 901 Fourth St. S.W.
Smoot Pharmacy, 1348 N. J. Ave. N.W.
Standard Drug, 1748 7th St. N.W.
Suter's Drug Store, 1841 Columbia Road.
Williams Pharmacy, 801 First St. S.W.

Post Classified Ads—National 4200

Help—Male 12

Men—If you don't find your position in the Help Wanted Column today—place a "Situations Wanted" Ad in The Post. A 2-line ad costs only 19 cents.

BARBER—Steady job. Guarantee. Can make big money. 714 14th st. nw.

BARBER—Colored, for white trade; neat; guarantee and comm. 823 15th st. nw.

BARBER (American), first class. Guarantee and commission. 3516 Conn. ave.

MAN—White; carpenter, plumber, painter preferred; may earn room, part-time work, or secure board and room for $4.75 weekly. Co-operative Club, 1607 Eye st. nw.

MAN, under 35, with some executive ability, who will be satisfied with earning about $25 a week to start. EMPL. OFFICE, 1427 Eye st. nw., Rm. 205, 9:30 to 4:30 p. m.

MAN for est., territory sales by appointment; earnings $35 wk. REAL SILK. Phone Mr. Mason, NAt. 7357.

MAN, colored, exp. houseman, wishes part-time work, any kind; start 12 noon. DUp. 6820

MAN With vacuum cleaner experience; must have car; salary; no canvassing. Phone NAtl. 3414.

THE J. R. WATKINS CO.
can use five ambitious, reliable men for established grocery routes in D. C., Virginia and Maryland territories. Excellent opportunity for the right men. See manager. 513 K st. nw.

COLORED WAITERS—2.
Hotel exp.; for out of city. 909 G pl. nw.

Men of Good Character,
21 years of age or over, residing in Washington at least one year, to join FREE class for identification card. Apply 8:30 a. m. See MR. CRUZE.
BELL CAB CO., 1317 L N.W.
ME. 1727.

CHEVROLET SALESMEN
We have openings for several sober and industrious men who have had previous experience selling low-priced new automobiles in Washington. Demonstrators furnished, excellent floor play and one of the best commission plans in the city. See Mr. Roberts, Addison Chevrolet Sales Co., Inc., 1437 Irving st. nw.

Employment Agencies 14

RUPHER'S Employment Agency can furnish colored domestic help; ref. DE. 3551.

Situations—Female 16

ACCOUNTANT—Part-time bookkeeping service, tax reports; reas. SH. 5240-R.

DILIGENT, willing, exp. white woman desires place as housekeeper, comp., etc.; excel. cook; res. Box 166, Wash. Post.

GIRL wants g. h. w.; stay nights or go home. DU. 8637.

STENOGRAPHER, clerk, dictaphone operator, wishes position; 10 yrs.'s experience. DUpont 1710.

WOMAN (white), wants sewing curtains, draperies, couch covers; coats relined; alterations, home or out. CO. 7018.

COLORED woman desires day work; exp.; references. Phone DE. 2068-J.

COLORED girl, college graduate, desires position as personal maid; excellent references. AD. 1741.

COUNTRY GIRL (colored) wants light or general housework. Call AT. 8638.

GIRL (colored) wants morning part-time work; good cleaner; experienced, neat and reliable; reference. DU. 6850.

GIRL, colored, wants work of any kind, mornings, week or hour; city references. NOrth 2767.

GIRL, colored, wants work as chambermaid, waitress. Stay nights. AD. 9806.

Situations—Male 17

ENGINEER, 5th class, exp. maintenance man; good reference. MIchigan 8588.

MAN wants delivery job in grocery store or as truck driver. DU. 8637.

MAN, 25, refined, varied exp.; consider any type work. Hill. COl. 4802.

Instructions 19

RECEPTIONIST—P. B. X. operator, brief course. Inquire Miss West, Room 204, 1311 G. NAt. 2117.

FRANK LANDER OSTEEN. Voice Studios. Popular, Classic, Opera. 1712 Conn. Ave. N.W. DEcatur 0570.

LEARN BEAUTY CULTURE. WARFLYNN BEAUTY COLLEGE. 1018 Vermont Ave. DI. 1762.

Money-to-Loan 26

CHATTEL and second trust notes purchased; 1-day service. MEt. 4814.

ON diamonds, watches, jewelry, silverware, etc. No adv. arrangements neces. Lowest int. rates. Rosslyn Loan Co., Rosslyn, Va.

Real Estate Loans 27

LOANS TO HOME OWNERS. No delay Low rates Easy terms. We also purchase collateral and indorsed notes. SECURITY FINANCE CORPORATION. 833 Investment Bldg. DIstrict 8672.

MONEY AVAILABLE at prevailing rates for first mortgage loans. Louis P. Shoemaker, 1719 K st. nw. NA. 1166.

Rooms—Furnished 30

A ST. S.E., 1330—Nr. Capitol. Sunny front rm., private home, modern. LIn. 1465-W.

A ST. SE., 327 (200 yds. to new Library). Warm, quiet, private home. Reasonable.

A ST. NE., 318—Near Library Congress. Desir. rm., next bath; $4 wk.; good transp.

ALTURAS, 1509 16th st. nw.—Comfortable rms., nr. showers; fireproof bldg.; daily maid and 24-hr. elev. serv.; $4 wk. up.

ATTRACTIVE front, newly furn.; twin beds, shower; 3 exp.; buses; $25. Also single, $20. 4224 4th st. nw. GE. 4855

ARIZONA HOTEL (310 C st. nw., 1 square off Pa. ave.)—Neatly furn. rooms; lobby; plenty baths, showers and hot water; $3.50 wk. up; transients, 50c and 75c.

ATTRACTIVE, large, pleasant room, near bath, shower; quiet home; $22 single or $25 double. DU. 3628. 2326 19th st. nw.

BEAUTIFULLY furnished rooms; innerspring mattresses; Venetian blinds; showers; switchboard; elevator; maid service; running water. Singles from $6.50 weekly; doubles from $8; right downtown. THE VIVIAN, 1723 G st. nw.

BRIGHTWOOD, 1208 Madison nw.—Large front rm., twin beds, next bath; no other roomers; garage. RA. 5919.

C ST. NE., 724—Attrac. rm., dble. bed, next bath; priv. home; reas.; conv. transp.

CAPITOL HILL, 139 C st. se.—Large, attr. furn. room; suit. for 2 or 3. AT. 3236-W.

CHEVY CHASE, D. C.—Desirable rm. accommodations are available in a quiet, attractive private home; convenient to bus and shopping area; garage. EM. 4105.

CHEVY CHASE—Bright corner rm., pvt. bath; gentleman; refs.; $35. WI. 4658-M.

CHEVY CHASE, MD., attractive front rm., private shower; phone; convenient bus. $25; twin beds; $35. WI. 6356-W.

CHEVY CHASE, D. C., 3611 Jocelyn st.—Master bedrm.; private or semiprivate bath; use heated sun porch; Beautyrest bed; ext. phone; garage. EM. 9447.

CLEAN 1-room apt.; priv. entrance; $5 wk. 2544 14th st. nw. See janitor.

COLONIAL TERRACE, 1732 20th nw.—Unusually well furn., lge., bright rm., semipriv. bath; overlooks Conn. ave. DE. 4796.

COLUMBIA RD., 1834—$3 week, clean outside rms.; 4 baths; men. ADams 10213

COLUMBIA HEIGHTS (1346 Fairmont st. nw.) near 14th st. cars—Large, clean, comfortable double room; $6 week.

CONN. AVE., 1836, nicely furnished rm., private bath; c.h.w., garage.

CO-OPERATIVE CLUB, 1607 Eye st.—Men. Ideal downtown location; showers; comfortable; $12 mo. up; board, $2.75 wk.

CRITTENDEN ST. NW., 1508—2 attractive, communicating front rooms, priv. shower; suitable 3; $45; garage. GE. 0128.

DOWNTOWN, 1242 12th N.W.—Single rms. $3; larger rms., $4; nr. bath; plenty heat.

DOWNTOWN, 1320 Vernon Ave.—Attractive, warm, comfortably furnished single room; 2d floor; bath adjacent; reas.

DOWNTOWN, 1628 R. I. Ave. NW.—2 communicating front rooms with bath, private home; gentlemen only. ME. 1645.

DUPONT CIRCLE, 1747 P st. nw.—Bright single or double rm.; in physician's home; every conv.; gentlemen; reas.

DUPONT CIRCLE vicinity; gentleman; single rm. near bath; refs.; $14. DE. 0657.

DUPONT CIRCLE, 1628 19th st. nw.—Front single room with large closet; adjoining semiprivate bath. DUpont 9269.

GARFIELD ST. NW., 3422—Attractive front room; meals optional. Most reasonable. Refined private home. Every comfort; home privileges. WO. 2900.

GIRARD ST. N.W., 1450, Apt. 22—Well-furn. front room, 3 windows; innerspring mattress; next bath, shower. CO. 0496.

Post Classified Ads—National 4200

Rooms—Furnished 30

GRAFTON HOTEL (1139 Conn. Ave.)—Offers beautiful surroundings and personal comfort to each guest. Single rooms, $7.50-$8.75 week up; $30.50 month up. Double rooms, $4.50-$5.00 week up per person; $35.50 month up.

K ST. NE., 633—Large front rm., twin beds; shower; men; priv. home; $2.50 ea.

MASS. AVE. NW., 3827 (nr. Wis.); gentleman; attrac. rm., $25. WO. 0342.

MT. PLEASANT, 19TH ST.—Private home, ideal single room with inclosed porch semi-private bath; every convenience. CO. 6373-M.

N ST. NW., 3288—2 single rooms, unlimited phone; private home. MI. 0736.

NR. BRITISH EMBASSY, 34th and Mass ave. nw.—Private home; semiprvt. bath; garage; unlim. phone; $30. WO. 5981.

NEAR 18TH AND COLUMBIA RD.—Nicely furnished, large front room, $6.50 week. 1857 Mintwood pl. nw. CO. 9415.

OAK ST. NW., 1348, near 14th and Park rd., small front, $10 mo.; larger, $15.

OAK ST. NW., 1438—Large, bright room, adj. bath; small priv. family; $18.

PLAZA, Apt. 305, 2210 Pa. ave. nw., opp. Wash. Circle—1, 2 gentlemen preferred.

QUE ST. NW., 2233—Attractive front rm., semipriv. bath; gentleman; references.

R ST. NW., 2024 (just off Conn. ave.)—Large front room; suitable 3; innerspring mattresses; penthouse; very desir.; ref. home; $15 ea. Also dble., $20 ea.

SENATE HOTEL, 101 D st. ne., 2 blocks from Capitol—Rooms with bath, $12; rooms with running water, $8. LI. 5187.

THE WESTMINSTER, 1607 17th nw. Warm, comfortable rooms with running water; singles, $4.50 up; doubles, $6 up. Plenty hot water; showers; elevator.

UNIVERSITY PL. NW., 2564, off Clifton between 14th and 15th—Lovely bed-living room and sun parlor; 2nd floor; grill and entertaining privileges; $30. Basement, gentlemen or couple, $10 each.

VARNUM ST., 1514—Nicely furnished living room, sleeping porch, twin beds, priv. shower, $40. Kitchen priv. opt.

WESLEY HGTS.—Rm. adj. bath, shower; twin beds; gentlemen; $4 ea. EM. 5628.

WYOMING AVE. NW., 2212—Front room, private bath, cedar closet, private family. Every convenience. Gentleman. $40 mo.

5TH ST. S. E., 115—Near Navy Yard; well furnished room; oil heat; continuous hot water; $16 single, $20 month double.

13TH ST. N.W., 3514—Attractive single rm.; unlimited phone; $15 mo. CO. 0618.

16TH ST. N.W., 3360—Ideal home, 2d floor front; double or single rooms.

16TH ST. NW., 1846—Attractive 2d floor front room near bath; reas. Gentleman.

16TH ST. N.W., 1409—Newly furn. rooms, near bath, shower; downtown DE. 5624.

16TH ST. N.W., 3035—Detached home; 2 large front rooms; reasonable. AD. 6265.

16TH ST. NW., 5711—Large beautiful furnished master bedroom for Congressional people; also large single. GE. 4443.

18TH ST. NW., 1616—Bedrooms, living room with private bath. Also l. h. k. room, gas range, sink, $25.

21ST ST. N.W., 1619—Large room and kitchenette; everything furnished; $30 double; convenient transportation.

21ST ST. N.W., 1722—Nicely furn. warm room, c.h.w., unlim. phone; walking distance downtown; priv. home; reasonable.

28TH ST NW., 2917, near Wardman—Corner room, priv. bath, shower; c. h. w.; automatic heat; gentleman. AD. 3260.

THE NEW COLONIAL
15th and M Sts. N.W.
Excellent Downtown Location.
Single rooms — $8.50 up weekly.
Double rooms — $10.50 up weekly.
SPECIAL MONTHLY RATES.
INSPECTION INVITED.

35TH ST. NW., 1328—1 large room, next bath; all new furniture; newly decorated; reasonable.

PLAZA HOTEL
331 FIRST ST. N.E.
Within Walking Distance to Capitol.
$8.50 Up Weekly Single.
$10.50 Up Weekly Double.
Special Monthly Rates.
Excellent Dining Room.
ROBERT D. BLACKISTONE, General Manager.

MORE FOR YOUR MONEY
Now you can live comfortably by the week, month, or year round in one of Washington's best hotels.
ENJOY HOME PRIVILEGES AND FULL HOTEL SERVICE at little more than rooming house prices.
THIS NEW PLAN ALSO OFFERS ROOMS WITH MEALS. EVERY ROOM HAS PRIVATE BATH.
RATES
ROOMS WITHOUT MEALS
$9.50 week single
$12.50 week double
ROOMS WITH MEALS
From $62.50 month single
From $45.00 mo. each, two in a rm.
INSPECTION INVITED
Hotel Stratford, 25 E St. N.W.
"ON CAPITOL HILL"

Housekeeping Suites 30A

E ST. NW., 208—Basement 2 rooms, priv. bath and entrance; also sleeping, $3.

NEAR CAPITOL—Large, comfortably furn. front room, kit., $7.50. 133 C st. ne.

R. I. AVE. N.W., 38—Large front rm.; l.h.k.; with alcove dinette; $7 week.

17TH ST. N.E., 1237—Large front room, next bath; heat, gas, elec.; $7 wk., adults.

Rooms—Unfurnished 32

DESIRE young lady to share lovely apt.; new bldg.; all privileges; reas.; references exchanged. 3725 Macomb st. nw., Apt. 114 after 5:30.

E ST. NE., 323—Large ft. rm., kitchenette; heat, light, gas included; private home

K ST. NW., 1115—2 rms., front apt.; gas, elec., steam heat; linens, dishes, silver; $37.50 mo.; references required.

THE GIBRALTAR, 2305 18th st. nw.—2-3-4 room apts.; everything furn. at $10.50 week up, including hotel service.

Wanted—Furn. Rooms 32A

SPACIOUS, double room, modernly furnished, private bath, telephone, breakfast only; reasonable rate; two single professional men, permanent residence. Exclusive middle Northwest section only. Private residential accommodations preferred. Box 167, Washington Post.

Room and Board 34

ARLINGTON—Large priv. estate; couple or small family accommodations; 15 min. drive Congressional activities. CH. 0762.

CATHEDRAL, at Conn., 2850 27th st. nw.—Ground floor rm. with shower for young man; communicating rms., private bath for 3. COl 5787.

COLUMBIA RD. NW., 2011—Well furnished room; home cooking; $35 ea. DU. 2082.

DOWNTOWN—Newly furnished master bedroom, adj. bath, shower; private residence; home cooking; walking distance Govt. depts.; gents. or couple. DE. 4508.

KALORAMA RD. N.W., 1848—Well furn. master bedrm., 3 windows, pvt. bath, home privileges. unl. ph. COl. 1432

MASS. AVE. NW., 1708—Home of Christian atmosphere and attractiveness for young women who are employed; delicious meals. NO. 2411.

MASSACHUSETTS AVE. NW., 1776—A distinctive home for young people in an unsurpassed location; reasonable.

MD. AVE. NE., 326—Near Capitol; comf. room; excel. meals; $7 week. AT. 5235.

MT. PLEASANT, 1836 Lamont st. nw. Beautiful frt rm.; for couple; also twin-bed rm.; delicious meals; $32.50 up. AD. 9114.

MT. PLEASANT, 1801 Kenyon st. nw.—One single, 1 double, twin beds; next to bath and shower. Telephone, garage. AD. 4453.

MT PLEASANT—Rm with sleeping porch; comfortable home; $30 each CO. 9658.

N. H. AVE. NW., 1703—Comfort. double, triple rms., next bath; c.h.w.; unlim. ph.; excel. home-cooked meals; $30 to $37.50.

13TH ST. NW., 2615—2d floor front room, for 2 or 3; 4 windows; also single room; free phone; $30 up.

16TH ST. NW., 3360—Exclusive home; rm. for 1 or 2; middle-aged preferred; reas.

16TH ST. NE., 318—Congenial lady will share 3-rm. apt. with 1 or 2 others; meals; linens; $40. Bef. 10 a. m. LI. 7993.

21ST ST. NW., 804—Single, dble. rm.; tasty meals; home privil.; bus line. RE. 8740.

4764 24TH RD. N.—Large double room, 4 windows, 2 exposures, fireplace; delicious Southern home cooking. 20 min. to town. $8 per person. CH. 0930.

1633 16th, COR. R N.W.
Single, double; private bath; new, beautifully furnished; immaculately clean; every comfort; unequaled meals.

New Hampshire Terrace.
1707 N. H. ave. nw.—Beautiful guest house; Colonial furn.; newly dec.; sunny double, single rooms; private baths.

YOU CAN FIND A BETTER JOB THRU A POST WANT AD

Maybe you haven't got the time to go out looking for a better position. You can reach hundreds of prospective employers and tell them about your ability and experience through a small Situations Ad in The Post—which costs only 19 cents for two lines. Take your ad to any of the drug stores listed on this page or bring it to The Post Want Ad Counter, 1337 E St. N.W.

Post Classified Ads—National 4200

Room and Board 34

CLUB SHANNON.
2817 CONN. AVE. AD. 8430.
VACANCY.

THE MANCHESTER.
1426 M ST. N.W.
Seven-story fireproof building. Unusually attractive. 2-room suite, ample closets, private bath and phone, 2 exposures; suitable for three. Complete maid, switchboard and elevator service. Modern dining room. Quiet, homey atmosphere. $43.33 each, including meals.
Call Manager, DI. 4950.

Wanted Rooms or Board 43

YOUNG LADY, Govt. employe, wants room and board, nearby Virginia. JA. 1965-J.

Apartments—Furnished 45

AT WARDMAN PARK—Want young lady to share beautiful apt., 2 rooms, kit., bath; $45. Box 136, Washington Post.

AT WARDMAN—Sublet beaut. wing h. k. apt.; 3 sunny exp.; overlooks park; large liv. rm., real fireplace, din. rm., balcony, glass-enclosed library; dble. bedr., sun rm.; 6 mos. or longer. TRACY, CO. 2000

CLEAN, 1-2 rms., kit.; Frigid., gas, elec.; $5, $8, $12 wk. 2544 14th st. nw. Janitor.

CRITTENDEN ST. NW., 1416—2 rooms, priv. bath; furn. for l. h. k.; frigid.; priv. home; conv. transp.; references.

DOWNTOWN, 1313 R. I. ave.—Sunny 2-r., k., bath, studio apt.; c.h.w.; elec. refrig.

DUPONT CIRCLE, 1620 19th st. nw. Bed-liv. rm., l. h. k.; refined lady, $6.50 wk.; also front bay window apt. for 3; $37.50.

EXQUISITELY furn. in beautiful home, 1-3 rms., bath (all-elec. kit.); private entrance; $30-$65. SHepherd 2073.

FRANCIS SCOTT KEY APT. HOTEL (20th and F sts. nw.)—1 rm., kitchen, dinette, private bath; day, $3, one or two persons; week $18; month, $60; full service; Frigidaire; nicely furnished. NA. 5425

FIRST ST. NW., 2109—1, 2, 3 rm. apts. All equipped for l. h. k., $20-$35. Key at 70 Randolph pl. nw. DUpont 7755.

MASS. AVE. NW., 1229—1 room, kitchenette, near bath; basement apt.; reas.

MASS. AVE. NW., 1726, Apt. 2—7 rooms, 2 baths, exclusively apt., ideal for entertaining. DUp. 6684.

N ST. NW., 1418—2 rooms, kitchen, bath; frigid.; everything incl. Inquire 1st fl.

N. H. AVE. NW. 1272—Liv.-bedrm., din.-kit., gas, elec. heat, refg., c. h. w.; jan. serv. Couple.

NR. DUPONT CIRCLE—Completely furn., maid serv., phone; liv. rm., twin bedrm., priv. ba.; gentlemen preferred. DE. 2079.

STONLEIGH COURT—Attrac. 2 rms., kit., bath; short or long lease. NA. 2266, Apt. 410-A.

WYOMING at Conn. ave.—2 large, bright, corner rms., bath, kitchen; $75. NO. 3824

6TH AND F STS. NE.—Front 2-room apt.; completely furn.; strictly private; very reas. ATlantic 4494-J.

THE FLEETWOOD
3707 Woodley Rd. N.W.
Bedroom, living room, kitchen, dinette and bath; reas. CLeveland 0615.

3435 R ST. N.W.
OPPOSITE WESTERN HIGH SCHOOL.
2 rooms, reception hall, kitchen and bath $57.50
Modern, clean building, convenient to stores and transportation; see janitor.
MOUNT VERNON CORPORATION.
207 Machinist Bldg. NA. 5536.

900 19th ST. N.W.
CORNER EYE ST.—Refrigeration, switchboard, 2 elevators. Resident manager. Tastefully furnished.
1 room, kitchen and bath....$52.50
SHANNON & LUCHS CO.
1505 H St. N.W. NAtional 2345.

1526 17TH ST. N.W.
2 rooms, kitchen and bath....$55.
Electric Refrigeration and Switchboard.

1436 W ST. N.W.
The Mississippi.
3 rooms, kitchen and bath..$60
Newly furnished, electric refrigeration. Convenient to transportation, schools and stores.

H. G. SMITHY CO.
811 15th St. N.W. NAtl. 5903.

COLORED—One room and bath, $32.50. Call NAtional 5536.

Furn. or Unfurn. 46

Several attractive furnished or unfurnished apartments now available.
The Cavalier
3500 FOURTEENTH STREET, N. W.
FRED A. FOSTER, Mgr.

Apartments—Unfurn. 47

ARLING., VA., 1514 Columbia pike—Attrac. 4 rms., kit., bath, shower, pch., c. h.w., priv. ent., 10c bus; $57.50. CH. 6432.

ATTRAC. dec., 2 rms., kit., a.m.i.; for busi. couple.; everything incl. 929 7th st. ne.

BETHESDA, MD., on Georgetown rd.—6 rooms, heat, gas, elec.; yard; garage included; $60. WIsconsin 7328.

CALVERT ST. NW., 1834—3d fl., 3 rms., bath; complete; married couple preferred.

CENTRAL AVE., 3205, Woodridge—2 rms., kit.; bath, pvt. entrance, utilities incl.

CLIFTON MANOR, 2514 14th st. nw.—1 rm., kit., tile bath, shower, parquet floors. Frigidaire, elevator, switchboard. $37.50.

CONDUIT RD. NW., 5060—1 rm., kit., utilities incl.; deco.; adults; $25. WO. 5303.

CONN. AVE., 3620—2 bedrooms, living rm., bath, kit., foyer, spacious closets; refrigeration; modern. Resident manager.

DOWNTOWN—Near main library, 2 rooms, kitchen bath, porch, $32.50. NA. 6680.

F ST. N.E., 1100—Facing Maryland ave. and park; new building; attractive apartments of 2 rooms, dinette, kitchen and bath; $52.50. Resident Manager, Apt 106. Linkins Co. 1622 H st. nw.

FIRST st. nw., 2109—1, 2 and 3 rm. apts., equip. for l. h.-k.; utils. inc.; $20-$35.

FLORIDA AVE. NE., 831—2 rooms, kitchen, bath, glassed-in back porch; c. h. w.; heat; ½ block street car; electric, gas included. LIn. 2841 after 5 p. m.

HERTFORD PL. NW., 3521—New bldg., 2 rms., dinette, kit., bath, refrig. WO. 4219.

HILLCREST (2605 34th st. se.)—2 large rooms; all-elec. kit., mod. bath; large closets; storage rm. AT. 0385-R after 6.

NEAL ST. NE., 1512—4 rooms, kit., bath; closet, gas heat, elec.; reas. LI. 6574-J.

NORTHUMBERLAND, 2039 New Hampshire ave. nw., Apt. 104—Living room, dining room, bedrm., k., b. spacious closets; $60.

Post Classified Ads—National 4200

Apartments—Unfurn. 47

ONE, TWO ROOMS, kitchen, dinette and bath; completely modern apartments. 930 Randolph st. nw.

PARKWELL, 3500 13th—Choice location. A real home, 4 spacious rooms, French door, kit., large din., shower; Frigid.; walls and woodwork newly painted; new floors, new stove; $75; mod. bldg.; elev.

R ST. N.E., 26—4 lge. rms., newly decor., priv. bath-ent. 2nd fl.; ht., refrig.; $42.50.

RAVENAL, 1610 16th nw.—1 rm., dinette, kit., $45-$47.50; 2 rms., k., $62.50 to $65; 3 rooms, large foyer, dinette kit., $75. Furn. apts. at higher rentals. DE. 3460.

SEVERAL desirable apartments available. RANDALL H. HAGNER & CO., INC. 1321 Conn. Ave. DEcatur 3600.

WARDER ST. NW., 3100—Mod. bldg.; 3 r., kit., bath; refrig. free; $55. Mgr., Apt. 10.

WOODRIDGE (2620 Myrtle ave. ne.)—1st-fl. apt., detached house; 3 bedrms., bath, kit., dining, liv. rm.; h.-w. h.; rent, $55.

10TH ST. N.W., 3512—3 Rooms, kitchen & bath; heat, gas, lights, Frigidaire. $47.50

16TH ST. SE., 1612—3 rms., kit., bath; heat, hot water, priv. entrance; $45.

1830 16TH ST. N.W.—Corner apt.; all outside rooms; 5 rooms, large reception hall and bath; porch; newly decorated. Linkins Co., 1622 H st. nw. DI. 3522.

$37.50—2 rms., kit., bath, private entrance, including gas, electricity, heat, a. m. i. 129 Varnum st. nw, DIst. 3930.

1628 COLUMBIA RD. N.W.
"CAVENDISH."
3 Large, Sunny Rooms, Kitchen, Tile Bath. PARQUET FLOORS. 2 Exposures. ONLY $62.50.
Res. Mgr., DUpont 6464.
807 15th. AMERICAN CO. NAtional 8032.

1483 NEWTON ST. N.W.
3 rooms, kitchen and bath, front...$52.50
GEORGE F. HANE, INC.
1422 F St. N.W. NA. 3964.

3501 13TH ST. N.W.
2 rooms, kitchen, dinette, bath.....$52.50
FREE refrigeration! Mgr., CO. 2653.
807 15th. AMERICAN CO. NA. 8032.

1413 GIRARD ST. N.W.
2 rooms, kitchen, bath..........$42.50
LEE D. LATIMER CO.
NA. 4146. 722 Investment Bldg.

3435 R ST. N.W.
OPPOSITE WESTERN HIGH SCHOOL.
2 rooms, reception hall, kitchen, and bath $50.00
Modern, clean building, convenient to stores and transportation. See janitor.
MOUNT VERNON CORPORATION.
207 Machinist Bldg. NA. 5536.

1444 W ST. N.W.
"SEMINOLE"
Near Meridian Park.
Each unit freshly painted; big, sunny rooms. FREE refrigeration. Mgr., Apt. 37.
1 room, bath, stove $27.50
2 rooms, kitchen, bath..........$39.50
3 rooms, kitchen, bath..........$50.00
807 15th. AMERICAN CO, NAtional 8032.

501 12TH ST. N.E.
2 rooms, kitchen and bath; electric refrigeration; heat and janitor service; $40.

2000 16TH STREET N.W.
Elevator Building.
2 rms., kitchen & bath, $42.50.
AVAILABLE JANUARY 15.

3900 14th ST. N.W.
RANDOLPH TERRACE.
Very desirable apts. of 2 rooms, kitchen, dinette, bath and inclosed porch. Refrigeration included in rent. Elevator. Resident Manager $59.50
H. L. RUST COMPANY.
1001 15th St. N.W. NAtional 8100.

$45.00 to $55.00 3 & 4 ROOMS, KITCHEN, BATH.
2750 14th St. N.W.
Front apartment; fireplace, light floors, ivory woodwork; large kitchen, tiled bathroom; plenty of closet space. Apply at switchboard, 1400 Fairmont for key.
FIDELITY STORAGE CO.
1420 You St. N.W. NOrth 8900.

RENT REDUCED TO $32.50.
NEAR LIBRARY OF CONGRESS.
2 rooms, kitchen and bath; newly decorated; electricity, gas, hot-water heat; heat furnished. Inspect 122 D st. se.
R. A. HUMPHRIES,
808 No. Capitol. Realtor. NA. 6731.

1832 BILTMORE ST. N.W.
2 Rooms, Kitchen and Bath.

2445 15th ST. N.W.
MERIDIAN PARK APTS.
2 rooms, kitchen, dinette, bath, new bldg., opposite Meridian Park $62.50
3 rooms, kitchen, dining alcove and bath $87.50
H. L. RUST COMPANY.
1001 15th St. N.W. NAtional 8100.

$57.50 2 ROOMS, KITCHEN, BATH
2129 FLORIDA AVE. N.W.
Spacious cool apartments in high-class apartment building; convenient residential section; references required. 24-hour elevator and switchboard service. See Resident Manager.
THE FARNSBORO. NO. 1537.

1208 EVARTS ST. N.E.
2 rooms, kitchen and bath........$42.50
Res. Mgr., DUpont 7320
MOUNT VERNON CORPORATION.
207 Machinist Bldg. NA. 5536.

1441 HARVARD ST. N.W.
Two very large rooms, kitchen and bath, newly decorated; southern exposure, cross ventilation; convenient to shopping district, street car and bus service.
CALL MANAGER, COLUMBIA 1719.

$67.50 2 ROOMS, KITCHEN & BATH
3150 16TH ST. N.W.
Corner Lamont st. Big, bright rooms, large dinette. New apartment building with 24-hour elevator service. Parquet floors. Venetian blinds throughout. Gas, electricity and refrigeration included in rent. See Res. Mgr., Mrs. Ventrone, ADams 0611.

Get Our Apartment List
Our cars will call and show you any of our apartments without obligation to you.
GOSS REALTY CO.
1405 Eye St. N.W. NA. 1353

2901 16th ST. N.W.
5 rooms, bath porch $80.00
Fireplace, Refrigeration Included.
SHANNON & LUCHS CO.
1505 H St. N.W. National 2345.

$52.50 2 ROOMS, KITCHEN, BATH.
1400 FAIRMONT ST. N.W.
Large kitchen, tile bath; plenty closet space. 24-hour elevator and switchboard service. See Res. Mgr. MISS McNEILL, CO. 0336.

3501 13TH ST. N.W.
2 rooms, kitchen, dinette, bath.....$52.50
FREE refrigeration! Mgr., CO. 2653.
807 15th. AMERICAN CO. NA. 8032.

2505 13TH ST. N.W.
3 rooms, kitchen, bath with shower, porch; corner apt. Southwest exposure; overlooking city; convenient location, modern building; plenty closet space.

2205 CALIFORNIA ST. N.W.
FLORENCE COURT WEST.
5 large rooms, kitchen and bath, elevator, resident manager; refrigeration on house $100.00
H. L. RUST COMPANY.
1001 15th St. N.W. NAtional 8100.

2440 16th ST. N.W.
Park Tower, opposite Meridian Hill Park—Carpeted halls, switchboard, 3 elevators; refrigeration; garage.
3 rooms, din., kit., b., porch...$95.00
2 rms., d. a., kit., b., porch.. 67.50
1 room, d. a., kit., b. 52.50
Resident Manager
SHANNON & LUCHS CO.
1505 H St. N.W. National 2345

Post Classified Ads—National 4200

Apartments—Unfurn. 47

$80.00 and $85.00 3 ROOMS, KITCHEN, BATH
1400 FAIRMONT ST. N.W.
Corner Apt. (3 exposures). Reception hall, dining room, living room, 2 bedrooms, large kitchen, tile bath. 24-hour elevator and switchboard service. Res. Mgr. MISS McNEILL, CO. 0336.

301 HAMILTON ST. N.W.
Living rm., bedrm., kitchen, dinette, bath. New building, corner, near schools, bus, churches and stores.
$52.50.
See Resident Manager or call RAnd. 4240.

1840 MINTWOOD PL. N.W.
Spacious 3 rooms, bath, butler's pantry, hall, kitchen, porch.
Two large rooms, bath, kitchen, porch.
ADams 0539.

1647 LAMONT ST. N.W.
4 rooms, kitchen, dinette and bath.$80.00
MT. VERNON CORPORATION
2nd Fl. Machinist Bldg. NA. 5536.

3501 13TH ST. N.W.
2 rooms, kitchen, dinette, bath.....$52.50
FREE refrigeration! Mgr., CO. 2653.
807 15th. AMERICAN CO. NA. 8032.

THE SUSQUEHANNA
1430 W ST. N.W.
3 rooms, kitchen and bath $42.50

$82.50 and $85.00 2 ROOMS, KITCHEN & BATH, SUN PARLOR, JR. DIN. ROOM.
3150 16TH ST. N.W.
Corner apt.; large, bright rooms; jr. dining room, reception room, sun parlor; facing 16th st.; new buildings with 24-hour elevator service; parquet floors. Venetian blinds throughout; gas, elec. and rfg. included in rent. See Res. Mgr., Mrs. Ventrone, AD. 0611.

2605 ADAMS MILL ROAD.
One of the older buildings which gives you larger than usual rooms. 2 rooms, reception hall, kitchen with electric refrigeration, large bath, porch, close enough to 18th and Columbia rd. to afford conveniences of stores, schools and transportation, yet far enough away to avoid the noise. Only $47.50. NA. 5833.

5100 BLOCK N. CAPITOL ST.
1st AND 2nd FLOOR APT.
2-FAMILY HOMES.
These brand-new apartments are modern in every detail, consisting of living room, bedroom, dinette, ultra-modern kitchen; a large paneled recreation room goes with the 1st floor apt.; each apartment has front and rear porches; $52.50 and $62.50 per mo. Drive out New Hampshire ave. to Galatin st. and 2 blocks to N. Capitol st. and our sign, or call WM. H. SAUNDERS, CO., DIstrict 1015 or REpublic 0781.

3039 MACOMB ST. N.W.
In Cleveland Park, near school and car lines. 2 rooms, kitchen and bath. Electric refrigeration included in rental $45.00
3 rooms, kitchen and bath $60.00
H. L. RUST COMPANY.
1001 15th St. N.W. NAtional 8100.

1315 MONTELLO AVE. N.E.
Apt. 4—2 rooms, kitchen, bath, shower, dinette, screened porch, large yard, ample closet space; gas heat. Key Apt. 2, 1311 Montello ave. ne.
GENERAL REALTIES, INC.
833 L St. N.E. AT. 5176.

$55.00 2 ROOMS, KITCHEN & BATH.
1819 G STREET N.W.
Outside corner apt. Bedroom has cross ventilation. Free gas, electricity and refrigeration. 24-hr. elevator and switchboard service.
MONMOUTH, 1819 G St. N.W. ME. 5630.

5040 NEW HAMP. AVE.
Modern Corner Bldg.
Attractive grounds near bus stop and stores, 2 rooms, kitchen and bath; 2 exposures, $52.50; free refrigeration and cooking gas.
WAGGAMAN-BRAWNER.
1700 Eye St. N.W. ME. 3860.

The Beautiful New
CENTURY
2651 16th St. N.W.
(Corner of Fuller St.)
1 room, dressing room, dinette, kitchen and bath $59.50
2 rooms, jr. dining room, kitchen and bath $82.50
Rentals include electricity for lighting, cooking, refrigeration, etc., secretarial phone service.
24-Hour Elevator Service
Resident Manager, AD. 2000
BOSS & PHELPS
1417 K N.W. NAtl. 9300

Modern Apartments
306 TODD PLACE N.E.
2 Rooms, Dinette, Kitchen, Bath and Rear Porch..........$47.50
907 BALTIMORE ROAD
Silver Spring, Md.
2 Rooms, Dinette, Kitchen, Bath and Porch.
$42.50, $50.00, $52.50.
Corner Apartment.
8401 MAPLE AVE.
Silver Spring, Md.
Living Room, Dinette, Kitchen and Bath, 2 Bedrooms, Rear Porch, $65.00
8415 MAPLE AVE.
Silver Spring, Md.
2 Rooms, Dinette, Kitchen and Bath, rear porch.........$49.50
Heat, Hot Water and Janitor Service Included
BRADLEY, BEALL & HOWARD, Inc.
NA. 0271 Southern Bldg.

THE SHELBURNE
17th and S Sts. N.W.
2 rooms, kitchen and bath $52.50
Frigidaire on House. Elevators.

65 M ST. N.W.
3 rooms, kitchen and bath...$45 up
4 rooms, kitchen and bath....$57.50
Electric Refrigeration.

1220 N ST. N.W.
1 room, kitchen and bath......$35.00
Electrolux Refrigeration.

1816 KALORAMA RD. N.W.
6 rooms, kitchen, bath, lavatory and porch..........$70 & $75
Frigidaire on House.

1526 17TH ST. N.W.
2 rooms, kitchen and bath, $42.50 up
Refrigeration, Switchboard.

H.G.Smithy Co.
811 15th St. N.W. NA. 5903

4001 TO 4033 9th ST. N.E.
ATTRACTIVELY DESIGNED, FINELY BUILT ALL BRICK BUILDINGS, 100% INSULATED. ALL APARTMENTS HAVE CONCRETE-FLOORED, SCREENED REAR PORCHES.
We have several lovely apartments in these buildings with Living Room, Bedroom, Dinette, Kitchen, Tiled Bath and Porch,
and
Living Room, 2 Bedrooms, Dinette Kitchen, Tiled Bath and Porch. Phone us and we will be glad to take you to inspect them.
PRICES $42.50 TO $55
OPEN FOR INSPECTION
BOSS & PHELPS
1417 K St. REALTORS NA. 9300

Post Classified Ads—National 4200

Apartments—Unfurn. 47

900 19th ST. N.W.
Cor. Eye st.—Refrigeration, 2 elevators, switchboard. Resident manager.
1 rm., kit., bath...............$40.00
1 room, bath $40.00
SHANNON & LUCHS CO.
1505 H St. N.W. National 2345

2830 R ST. S.E.
New Building—2-bedroom apartments with real wood-burning fireplaces, $67.50.
TYLER & RUTHERFORD, INC.
1512 L St. N.W. NA. 0475.

7019 GEORGIA AVE. N.W.
2 rooms, kitchen, dinette, bath, enclosed sun porch ....$52.50.
Elevator Refrigerator on house current.
SEE RESIDENT MGR., RA. 4630.

4425 14TH ST. N.W.
2 rooms, kitchen and bath; refrigeration on house current. $47.50.
SEE JANITOR.

DALHGREEN COURTS
2504 10TH ST. N.E.
2 rooms, kitchen, dinette, bath and porch ....$51.50.
Elevator. Refrigerator on house current.
RESIDENT MANAGER. DUPONT 1936.

EDW. M. WILLIS.
INVESTMENT BUILDING.
NAtional 7479.

Milo Manor
1451 Park Rd. N.W.
Between 14th and 16th Streets
1 room, kitchen, dinette and bath.
Refrigeration on House Current
$40.00
Resident Manager
ADams 6939

TODAY—SEE
The Unusual Value at
WILLARD COURTS
1916 17th St. N.W.
A lovely large apartment building with 24-hour elevator service. Only a short walk to downtown. Convenient to stores and transportation.
Apt. 410—Corner, 2 rooms, kitchen, and bath. Refrigeration. New condition. Only....**$45.00**
See Mrs. Gee, Resident Manager
J. Dallas Grady & Son
1104 Vermont Ave. N.W. DI. 3750

SEE THIS
Modern large corner apt. in fireproof building. All outside rooms.
1818 Kalorama Rd. N.W.
Reception hall, living-dining rm., kitchen and pantry, 2 bedrooms, bath and porch......$45 to $50
Open for Inspection
A. S. GARDINER
1510 K St. N.W. NA. 0334

YOUR MOVE
to
THE WESTBURY
1401 Tuckerman St. N.W.
2 rooms, dining alcove, kitchen and bath. $55.00.
Double Exposure
Carpeted Corridors, Venetian Blinds.
See Mrs. Eshleman, Resident Mgr., RA. 4638
J. A. McKeever Co., Inc.
1625 K St. N.W. DI. 9706

So Much for only $47.50
New Solarium Apt.
OTIS GARDENS
1445 Otis Pl. N.W.
Just North of 14th & Park Road
Excellent transportation, convenient to stores, theaters and shopping district; walking distance of everything.
Efficiency apartment, unusually large living room, dressing room, Murphy bed, combination sunroom and dining room, kitchen, tile bath, built-in tub and shower.
FEATURES
Outside all-electric kitchen, beautiful modern lobby, Venetian blinds, modern designed windows, painted walls, parquet floors, carpeted corridors, large closets, 24-hour Switchboard and Elevator Service.
Open and Lighted Until 10 P. M.
See Resident Manager, ADams 10132
14th & K **CAFRITZ** Dis. 9080

LIVE DOWNTOWN
Within Radius of All Activities
•
THE WILLSONIA
1830 K Street N.W.
Available Immediately
1 room, kitchen and bath $45.50
Gas, electricity, refrigeration switchboard service included in rent. Roof Garden
Resident Manager, NA. 9686
•
MUNSON HALL
2212 Eye St. N.W.
(New Building)
1 room, dressing closet, dinette, kitchen & bath, $57.50
Electricity (for lighting, cooking and refrigeration) and switchboard service included in rent.
Roof Garden
Resident Manager, REp. 2323
•
THE WEST END
2124 Eye St. N.W.
Available Immediately
2 rooms, kitchen and bath $65.00
Gas — electricity — refrigeration — switchboard service included in rent.
Roof Garden
Resident Manager, REp. 3464
J. A. McKeever Co., Inc.
Managing Agents
1625 K St. N.W. DI. 9706

Post Classified Ads—National 4200

Apartments—Unfurn. 47

1801 & 1811 WYOMING AVE. N.W.
3 rooms, kitchen and bath $52.50
2 rooms, kitchen and bath $47.50
Large closet space; some apartments with porches. Electric refrigeration.
Resident Mgr., Apt. 2, 1811 Wyoming Ave.

700 JEFFERSON ST. N.W.
New buildings, 2 large rooms, kitchen, dining alcove and bath.
Resident manager $55.00
H. L. RUST COMPANY.
1001 15th St. N.W. NAtional 8100.

4120 14th Street N.W.
$50.00—2 rooms, kitchen, dinette, bath.
1862 Mintwood Pl. N.W.
$70.00—3 rooms, kitchen, bath and porch.
3121 Mt. Pleas. St. N.W.
$32.50—1-room, bath bachelor apartment. Refrigeration. Resident manager.
AMERICAN SECURITY AND TRUST COMPANY
Real Estate Department
15th & Pa. Ave. NAtl. 4815

THE CHALFONTE
1601 Argonne Pl. N.W.
1 room, kitchenette, bath Murphy bed, closet..........$42.50
1 rm., kit., dinette, bath...$45 up
2 rms., kit., dinette, bath...$55 up
(Some With Inclosed Porches)
24-hour elevator and switchboard service. Open and lighted until 9:00. Resident manager, ADams 8710.

THE PARKADE
1457 Park Road N. W.
2 rms., kit., dinette and bath..$55
5-story elevator building. Refrigeration included in rent. Resident manager, ADams 0289.

2010 KALORAMA RD. N.W.
2 rooms, kitchen and bath....$65
5-story elevator building. Electric Refrigeration. Res. Mgr., DE. 0307.
Philip P. Peyser & Co.
1024 Investment Bldg. Dist. 3740

APARTMENT HUNTING
?

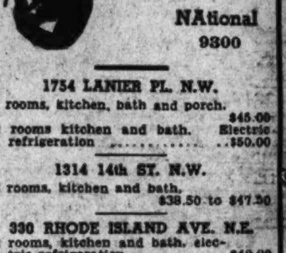

JUST PHONE
NAtional
9300

1754 LANIER PL. N.W.
2 rooms, kitchen, bath and porch. $45.00
3 rooms kitchen and bath. Electric refrigeration $50.00

1314 14th ST. N.W.
3 rooms, kitchen and bath. $38.50 to $47.50

330 RHODE ISLAND AVE. N.E.
2 rooms, kitchen and bath, electric refrigeration $40.00
See Resident Manager.

DUPLEX APT.
3316 4th ST. N.W.
Apt. 4—2 rooms, dinette, kitchen and bath, screened porch; including heat, refrigeration, electricity and gas $50.00
BOSS & PHELPS
1417 K St. N.W. NA. 9300

DUPLEX APARTMENT
707 Jackson St. N.E.
Apt. 2—2 large rooms, kitchen, dinette and bath, large concrete screened porch. Large yard and private parking space in rear. Hot-water heat—full janitor service furnished. Rent **$47.50**

719 Hamlin St. N.E.
Apt. 4—2 lovely rooms, kitchen, dinette, bath and large rear screened porch. Heat, hot water and full-time janitor service included in rent..............**$47.50**

1655 Good Hope Rd. S.E.
Apt. 4—3 large rooms, kitchen, dinette and bath. Large porch—all outside rooms. Gas heat, excellent condition. Large yard. Rent..... **$43.50**
J. Dallas Grady & Son
1104 Vermont Ave. N.W. DI. 3750

COLORED—3 rms., kitchen and bath; $50. MOUNT VERNON CORPORATION. 207 Machinist Bldg. NA. 5536.

Offices—Rent 50

AMERICAN BLDG., 1317 F ST. N.W.
Single room $35.00
Suite of 2 rooms $82.50
SHANNON & LUCHS CO.
1505 H St. N.W. National 2345.

NORMANDY OFFICE BLDG.
1626 K St. N.W. Open space for rent.

Desk Space—Rent 51

MAIL ADDRESS, TELEPHONE SERVICE, TELEPHONE ANSWERING SERVICE. WASHINGTON BUILDING. REP. 2131.

Garages for Rent 52A

2-STORY 3-car garage and shop, $28 mo. 1216 You st. nw. DUpont 9638.

Stores—Rent 53

STORE, 3-room, kit. and bath apt; 1427 North Capitol st.; $75. DUp. 8731.

1450 P ST. N.W.
Large, Desirable Store, $80.
GEORGE F. HANE, INC.
1422 F St. N.W. NAt. 3964.

Houses—Furnished 54

CHEVY CHASE—Near schools; detached; 4 bedrooms, maid's room, recreation room, large yard; garage; $85. WO. 8910.

GEORGETOWN—2 months only. Attrac. furn. 6-rm. Colonial; $65. MI. 2100.

WESLEY HGTS.—Charming home; beautifully situated on corner; 3 master bedr., 2 baths; maid's rm.-bath. 4355 Klingle st. nw. Can be seen by appt. EM. 6818.

Continued on Following Page.

Post Want Ads Reach the Best Prospects—Results Prove It

Post Classified Ads—National 4200.

Houses—Furnished 54

Continued From Preceding Page.

[illegible] BLOCK California st. nw.—Completely furnished 12-room house; 5 master bedrooms, 3 baths; 2 servants' rooms and bath; oil heat. Call MEt. 0780.

Houses—Unfurnished 56

BUNGALOWS—Md. and Va., 4 to 5 rms. $35 to $45; 3½ acres, 7 rms., bath, Vienna, Va. Fulton R. Gordon. 1427 Eye st. nw. DIs. 5230. Evenings, CLeveland 5091.

BROOKLAND—All or part of mod. home; attic. heat; near bus. NO. 4884-W.

CHEVY CHASE, MD.—Attractive 7-room house, oil heat, maid's room, heated garage, $90. Call Wisconsin 4879.

CHEVY CHASE, MD., 4713 DeRussey parkway.—Detached brick; 6 rooms, 2 baths, maid's quarters in basement; oil heat; garage; $90. Wis. 4577-W.

CLEVELAND PARK, newly dec. semidet. 6 rms., bath, refrig., gar. $72.50. WO. 4219.

DETACHED—7 ROOMS, BATH AND [illegible]; newly decorated; $32.50. 4024 [illegible] pl. ne. HENRY SALUS. NAtl. 1242.

KENYON ST. NW., 1731—6 rms., 2 BATHS, sleeping pch., garage. $75. AD. 6282.

NEW 6-ROOM brick bungalow, bath, hot-water heat. Lyon, Inc. Chestnut 7070.

N.W. residential section, 10 min. from Capitol; spacious living rm., dining rm., solarium, 2 bedrms., kit., well equipped pantry and modern bath; large porch and front yard; heat included; sublease until Oct.; $67.50 mo.; ref. rqrd. ME. 7983.

OPEN & LIGHTED, 4 to 6 p. m.—3320 28th st., near Military rd. and Rock Creek Park, Chevy Chase; 8 large rms., 3 baths, maid's room; closed-in sleeping porch; sun parlor. Also 6 rms., bath, nearby.

[illegible] ST.—Semidetached brick. $42.50
[illegible] st.—Row, 6 rooms. $42.50
[illegible] st.—6 rms., gas heat. $42.50
[illegible] st.—6 rms., oil heat. $65.00
[illegible] ST.—Semidet., redec., 8 rms. $70.00
WASHINGTON REALTY CO. GE. 3300.

WESLEY HEIGHTS—Attr. corner, 7 rms., 3 inclosed porches; gas furnace; elec. refrig. 3100 44th st. nw. WO. 2966.

WESLEY HEIGHTS—Corner lot, trees, 7 rms., 2 baths, 2-car gar., large living rm.; Brazil., ivory paneled 1st fl.; redec. $145. 6144 bet. 10 a. m. and noon weekdays.

[illegible]-ROOM suburban resid., D. C. city improvements; nice grounds, gar., oil heat; must see to appreciate. Owner. GE. 1838.

[illegible] CHITTENDEN ST. NW.—$62.50, large living rm., din. rm., kit. with Electrolux, 3 large bedrms., tile bath, 2 screened sleeping porches, recreation rm., auto. gas heat, det. garage. Open. GE. 7309.

[illegible] 5TH ST. NW.—5 rooms, bath. $35.00
[illegible] pl. nw.—Semidet., 5 r. $52.50
MURRAY GOLD. RE. 2181. SH. 4838-J.

[illegible] 5TH ST. NW.—Beautiful brick home, Dunigan built; 6 rooms, tile bath, refrigeration. Yard. Garage. $60. DI. 9368.

6216 6TH ST. N.W.
[illegible], corner, 6 rms., h.-w. h., fireplace, porch; excellent condition. MEt. 5400.

N.E. RESIDENTIAL SECTION.
Near Tech High, brick, 5 rooms, bath, $50
MURRAY CO. NA. 7772.

600 ROXBORO PL. N.W.
6 rooms, bath; h.-w. h.; elec., gas; garage; reconditioned; $50.75.
R. A. HUMPHRIES.
808 No. Capitol St. Realtor. NA. 6731.

[illegible] HAMILTON ST. N.W.—$52.50.
Modern, 5 rms., tile bath; h.-w. h.; refrig.; gar.; excellent condition. MEt. 5400.

8 ROOMS AND BATH, $80.
Modern brick house, excel. n.w. residential section. Newly renovated throughout. Floors scraped. Close to school and bus. [illegible] REALTY CO., NAtl. 6860. Eves. [illegible] 3752.

Chevy Chase—5842 41st. St.

A house with exceptionally large rooms, 3 bedrooms, bath and lavatory, fireplace, hot-water heat, garage. Close to schools, transportation and stores. $75. NA. 5833.

JUST OFF 16TH ST.
6428 LUZON AVE. N.W.

Detached home; 3 bedrooms, 1½ baths; built-in garage; automatic oil heat; new house condition; $100 monthly.
BRADLEY, BEALL & HOWARD, INC.
NA. 0271. Southern Bldg.

2818 WISCONSIN AVE.

Near Mass. ave.; on high terrace; 9 rms., 2 baths; built-in garage; new-house cond.; elec. heat, refrig.; finished attic; fully insulated. Owner, WO. 1399.

CHEVY CHASE—

Semi-detached stone home. [illegible] large light rooms; hot-water heat; [illegible] house in perfect condition. Electric refrigeration; garage. $87.50. NA. 5833.

4618 43rd PL. N.W.

Convenient to schools and bus; modern 2-story home, 6 rooms, tile bath with shower, open fireplace, oil burner, full basement with lavatory, lge. lot. Only $70.
MOUNT VERNON CORPORATION.
207 Machinist Bldg. NA. 5536.

CAPITOL HILL—10 6TH ST. N.E.
Rent, $55. This quaint home typical of Georgetown or the old n.e. homes should [illegible] immediately at this price. Just off [illegible] Capitol st., near Capitol and Library. [illegible] well-proportioned rooms, bath, large, [illegible] kitchen. BOSS & PHELPS. NAtional 9300.

1161 ABBEY PL. N.E.

Very desirable 6-room and bath brick house. Hot-water heat, electric light. Built-in garage. Excellent condition. $47.50.
BOSS & PHELPS
1417 K St. N.W. NA. 9300.

3 ABINGDON ROAD
WESTMORELAND HILLS

An unusually attractive new house on a wooded lot in beautiful Westmoreland Hills. Large living rm., library, dining room and exceptional kitchen with [illegible], lavatory, porch on first floor. [illegible] hall, 4 bedrooms and 2 baths on [illegible]. 2-car built-in garage; maid's room and lavatory in basement; all heat; [illegible].
$145.00 ON LEASE.
[illegible] WILLIS, Owner. 1015 15th St. N.W. NAtional 7075.

BURLEITH.

Several modern homes in this delightful community now available. Six rooms and bath, some with porches; garage; refrigeration; $60 up. See Mrs. Watson. 3703 R st.
SHANNON & LUCHS CO.
1505 H St. N.W. National 2345.

4917 KANSAS AVE.
[illegible] rooms, bath, oil heat, elec. refrigeration; garage $70.00

1321 KENYON ST. N.W.
[illegible] rooms, 1½ baths, oil heat, elec. refg.; garage $75.00

715 MADISON ST. N.W.
[illegible] rooms, b., gas; h.-w. h. $60.00

7823 12th ST. N.W.
New, detached house, 6 rooms, 2 baths, oil heat, recreation room, insulated and air conditioned; elec. refrigeration; garage $100.00

3527 RUNNYMEADE ST. N.W.
[illegible] rooms, 2 baths, shower in basement, recreation room, oil heat; electric refrigeration; garage $125.00

H. G. SMITHY CO.
811 15th St. N.W. National 5904.

Get Our Rent List

Complete list of apartments, houses and flats revised daily. Just phone, call or write.

John F. Donohoe & Sons
314 Pa. Ave. S.E. Lin. 8686

RENTS REDUCED

708 A St. N.E.
6 rooms and bath, hot-water heat $40.00

716 F St. S.W.
6 rooms, kitchen and bath, latrobe heat $39.50

J. Dallas Grady & Son
1406 Vermont Ave. N.W. Di. 1789

Post Classified Ads—National 4200.

Houses—Unfurnished 56

2006 Klingle Road N.W.

8 rooms (4 bedrooms), 2 baths; oil heat; garage; excellent condition; $90.
BOSS & PHELPS
1417 K St. N.W. NA. 9300.

Houses—Rent or Sale 57

SEMIDET., 7 r., 2½ b., 4 bedrms., 4 glass-incl. porches; 2 garages; oil heat; insul.; on 16th st. bus line. 1326 Spring pl. nw.

WESLEY HEIGHTS

Four-bedroom home, newly decorated within two blocks of school and bus. $130 per month or $12,000 to purchase. First trust at 4½ per cent. Unusual terms.
W. C. & A. N. MILLER
1119 17th St. N.W. DI. 4464.

Suburban—Rent 58

ARLINGTON—6 rms., porch; h.-w. h.; nr. 10c bus. Best value we know of; at $45. RALPH CRAIN, 4300 Lee Hwy. CH. 3230.

EDGEMOOR—6-room brick; 2½ baths; 2-car garage.
UNIVERSITY PARK—New 6-room brick; 2 baths; oil heat.
MUNCEY-HOLLINGSWORTH CO.
Bethesda Bank Bldg. Wis. 6952.

HYATTSVILLE, MD., 3 Drury Rd.—5-room bungalow; sleeping porch; a. m. i., $40. Call owner, GReenwood [illegible].

SILVER SPRING—New cottage; 5 rooms, bath; gar.; wooded section. SH. [illegible].

HYATTSVILLE, MD.
600 BALTIMORE BLVD.
2 rooms, kitchenette and bath, $32.50. Convenient to schools and bus.
MOUNT VERNON CORPORATION.
207 Machinist Bldg. NA. 5536.

OLD CISSEL FARM

Six-room house, all modern conveniences, 2-car garage, barn, with 3 acres of land, $45; just across railroad bridge on Grace Church rd., Silver Spring, Md.
C. A. SNOW CO., 710 8th N.W. NA. 1921.

Suburban Apartments 58A

MASSACHUSETTS AVE. extended, 15 min. downtown; 3 rooms, bath, screened porch, oil heat; private entrance, $55. Adults. WI. 1392-J.

APT. BLDG. NEARBY VA.—$39.50.
L. r., 2 bdrms., kit., din., shower bath; conv. res. section, 10 min. city. McCLAINE, 2100 Wilson blvd., Clarn., Va. CH. 3300. Day-evening.

NEW APT. BLDG.
NR. LYON VILLAGE, VA.—$34.50-$64.50.
Ready for occupancy January 17.
3-4 rms., shower bath, large screened porch, Venetian blinds, ample closets. McCLAINE, 2100 Wilson blvd., Clarn., Va. CH. 3300. Day-evening.

Sale Investment Property 65

4 APARTMENTS.

Exceptionally well located; 2 years old; $6,500 cash required or might consider clear, vacant lot. Call Mr. Carney.
BRADLEY, BEALL & HOWARD, INC.
NAtional 0271. Southern Bldg.

Sale Houses 66

GEORGETOWN—6 rooms, automatic h.-w. h. An exceptionally good buy. Priced at $6,000. L. H. THADEN, NA. 2075. Evenings, WI. 5440.

1611 MONROE ST. NW.—$500 down; semidet., brick construction, 1 year old; beautiful 6-rm. house, auto. gas heat, recreation rm., hardwood floors. GE. 7306. Open for inspection from 2 to 5 and 7 to 9.

$6,250; Northwest; sacrifice; G St. convenient to shopping center; substantial brick; 6 lovely rooms, bath; h.-w. h., new oil burner, front and rear porches. Liberal terms arranged.
LEO M. BERNSTEIN. MEt. 5400.

IMAGINE THIS!

A charming detached center hall planned home in one of the finest NW. sections, on a large level lot, for less than
$10,000
All brick, 7 large rooms (including den on first floor), 2 modern tile baths, large screened living porch. Air conditioned by oil, and the best in construction throughout. Truly an unequaled value. Very reasonable terms can be arranged. To inspect call WOodley 2785.

$8,750 Belmont, Nr. Col. Rd.

OUTSTANDING VALUE.
In good condition, 9 rooms, 2 baths, 2-car garage, oil heat, electric refrigeration. Unusual circumstances cause for low price. You can live in this house and it will pay for itself. Call Mr. James. Columbia 3076.
Frank S. Phillips. DIst. 1411.

CHOICE LOCATION FOR DOCTOR OR DENTIST

$11,750—A strategic corner on 13th st. in Saul's Addition, containing a large detached house of 10 rooms, 2 baths, 2 porches and garage. 1st floor has large foyer, den, living room, dining room and kitchen. Hot-water heat with new furnace. Eves. phone GEo. 7731.
H. G. SMITHY CO.
Natl. 5903. 811 15th St. N.W.

$11,950—Close to Cathedral.

This good-looking Colonial brick home has cost the owner approximately $19,000. It has large living room and dining room, fully equipped kitchen, Colonial fireplace, 4 large bedrooms, 2 complete baths, attic, oil heat, brick garage and large well-landscaped lot. The house is in good condition.
Frank S. Phillips. DIst. 1411.

CHEVY CHASE, D. C.
Near Parochial and Public Schools.
This delightful detached brick home is well adapted for entertaining. Spacious center hall, living room 17x24 6", bright dining room, well-arranged kitchen with General Electric equipment. Four bedrooms (one finished as library with open fireplace), finished attic, screened porch. Beautiful lot; two-car garage. We believe this to be one of the outstanding buys on today's market. Phone G. F. MIKKELSON & SON, WOodley 1136.

$10,950—Williamsburg Colonial.

This is an individual owner home with 6 spacious rooms; 2 baths, finished recreation room, built-in garage, winter air-conditioning being completed now. Very near Mass. ave., 1 block from bus, not far from best schools. We recommend this home as one of the best new home values offered today.
Frank S. Phillips. District 1411.

AMERICAN UNIVERSITY PARK.
GREATLY REDUCED—$750 CASH.

4616 Verplank st. nw. Detached home in restricted community with all modern improvements; perfect condition; monthly payment, $70.
PRICE, $8,750
CALL J. LEO KOLB AT MICH. 2211.
J. LEO KOLB, INC.
1237 Wisconsin Ave. MIch. 2100.

$6,250—NORTHEAST.

Near Lincoln Park. A six-room and bath brick; gas heat; 2-car garage; Frigidaire; completely insulated, caulked and weather-stripped. This home is a real buy and can be sold on very attractive terms.
John F. Donohoe & Sons,
314 Pennsylvania Ave. S.E.

NEW HOUSE—LESS THAN COST!
1831 SUDBURY ROAD

"In the Heart of the Park."
4 bedrooms, 3 baths, 2 lavatories, gas heat; 2-car garage; recreation room. Out 16th street west on Kalmia road to Colonial Village. Only $17,750.
THE AMERICAN COMPANY.
807 15th St. NA. 6022.
Evenings and Sunday, WOodley 2221.

$8,950—Viewing the Potomac.
Near-in Location.
Here it is! A good-looking detached brick home with 6 rooms and 2 baths, built-in garage, air conditioning and all features you would expect in a $12,000 home. We didn't believe it ourselves, but it's true.
Frank S. Phillips. DIstrict 1411.

AVONDALE

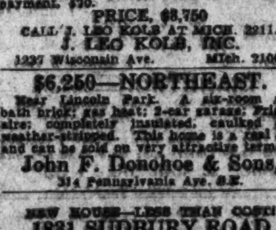

Queens Chapel Rd. & District Line
New Low Priced Homes.
5 and 6 Rooms.
$6,750 to $8,250
Harry Wardman, Inc.
District 5280 1512 K st. N.W.

Post Classified Ads—National 4200.

Sale Houses 66

Serving Washington Over 50 Years.
WM. H. SAUNDERS CO., INC.
1519 K St. N.W. DI. 1015.

AMERICAN UNIVERSITY PARK.
Bungalow, 5 rooms, bath, full basement; large lot, maple shade; $6,950.
A. D. CRUICKSHANK (Realtor). WO. 1-3-6-4.

FOR A DISCRIMINATING BUYER IN GREENWICH FOREST.

Lovely new 7-room center-hall colonial home. High elevation in a grove of trees. 3 baths, 2 lavatories, maid's room and bath, recreation room, 2 deck porches, air-conditioned. Southern exposure. What more could you want for only $12,950?
BAKER REALTY CO., INC. DI. 1311.

408 11TH ST. N.E.
$5,750

A fine brick home that will surprise the most critical eye. It has 6 large rooms, bath, Gen. Electric air-conditioning unit and is in excellent condition. The kitchen is a dream, having built-in cabinets, new gas stove and electric refrigerator. Don't fail to see this remarkable home if quality and price are your objective. Mr. Hunter will furnish details.
Open Evenings During Week.
R. A. HUMPHRIES
808 No. Capitol. Realtor. NA. 6731.

2914 Cortland Place N.W.

(Just West of Connecticut Avenue.)
Brick, 3 bedrooms, 2 baths, oil heat. Perfect condition excellent neighborhood. Priced and on terms for those demanding best—yet keep within means.
W. C. & A. N. MILLER
1119 17th St. N.W. DI. 4464.

NEAR 8th AND CONCORD.
$7,450

Newly reconditioned, 18-ft. row brick house, with double back porches and garages. Close to schools and stores.
H. G. SMITHY CO.
Natl. 5903. 811 15th St. N.W.

COLORED—Near 15th and Que sts. nw.—7 rooms, hot-water heat, electricity; $6,250; $350 cash. Call DE. 1160.

Sale or Exchange 68

BIG LIST IN AND OUT D. C. Also rent. flats, shops. N. E. RYON CO. Select list city and suburban. 1316 N. Y. ave.

HYATTS., MD. (813 Forest drive)—Compl. furn., 6 rms., bath, finished attic, full basement; refrig., radio, etc. Sell furn. or trade equity for larger home in suburbs, with 1 or 2 acres ground. SH. 3863.

Sale Lots 69

BUILDERS, ATTENTION!
Three adjacent residential building sites. Sewer, water, concrete street, alley, curb and sidewalk in. Owner desires quick disposal. Call WO. 1-3-6-4.

10 ROW HOUSE LOTS
$400 EACH.
Rosedale st. ne.; all improvements; on grade. Also suitable for flats or apts. Mr. Lawton, evenings phone LI. 4359.
ADELBERT W. LEE.
1343 H St. N.W. DIst. 4600.

Are You Planning to Build?

YOU NEED PLANS AND SPECIFICATIONS
SEE or CALL
JOE W. Burcham
DESIGNER.
227 Colorado Bldg. NAtl. 8468.

Suburban Lots 69A

OFF BALTO. PIKE, nr. Hollywood, Md., & Md. Univ.; large corner site suitable for residence. Box M-303, Wash. Post.

Suburban for Sale 70

ARLINGTON—Close in; new house; 6 large rms.; scr. side porch; built-in gar.; wooded lot; $7,500. CH. 5508. OX. 1601.

ARLINGTON—Unusual buys in 3-bedroom brick homes, $7,450 up; mo. payments begin in March. Dick Bassett. CH. 5037.

ARLINGTON—$5,950. Cozy, 6-room stone bungalow; beautiful forest trees; 100-ft. frontage. Only $250 down and $50 mo. RALPH CRAIN, 4300 Lee Hwy. CH. 3230.

ARLINGTON, 1911 RANDOLPH ST.—New 5-rm., bath, brick bungalow; 2 blocks from Lee highway; convenient to everything; $5,950, $500 cash, $45 mo.
L. G. RICHARDSON.
2411 Wilson Blvd. CH. 6961.

ARLINGTON—New 8-room brick; complete apt. on 2d floor now leased, $40; sells for $8,950. C. B. YEATMAN, CH. 2777.

NEARBY VA.—10c bus. New frame 5 rooms and bath 1st floor; 3 rooms, lavatory and toilet, attic (rear entrance); h.-w. h.; basement; garage; corner lot. ¾ acre abundant shade and fruit trees. $6,000. Small cash, balance to suit. J. A. BAKER & CO., 1112 N. Irving st., Clarendon, Va. CH. 0070.

NO DOWN PAYMENT—Restricted community; nearby Va.; modern 6-rm. 2-story home; $5,950 or will build. TE. 4370.

$100 Down and $35 mo. buys 5-rm. modern home in Hyattsville. PHILLIPS H. CLARKE, GReenwood 3736.

BRANDON VILLAGE.
Arlington, Va.
15 minutes from downtown.
NEW 5-ROOM BUNGALOWS.
Oil Heat—Air-Conditioning.
$5,950. FHA loan to 90%.
11 Sold—10 Left.
Come out today.
Wilson Blvd. to 4800 block at Dinwiddie St.—left to open sign.
J. LEE PRICE.
2303 S. Arlington Ridge Rd. Ivy 1222.

WHITE CAPE COD.

On beautiful, large, wooded lot, one block from bus. Large porch, living room with fireplace, air-conditioned oil burner; $5,990, $600 cash, $41.50 per month, including taxes and insurance.
JAMES M. DOYLE.
3015 N. Washington Blvd. CH. 1074.

SPECIAL.

An excellent 6-room and bath house; hot-water oil heat; most exclusive section of Lyon Park. Large wooded lot. Garage. House can be bought at ridiculously low price with small cash and monthly payments. David P. Cannon, exclusive agent. Oxford 0702 or Chestnut 0730.

ONLY $4,250

HYATTSVILLE HILLS, MD.
8 UNIVERSITY DRIVE.
5-room bungalow in modern condition; with new stove, hot-water furnace, gas hot-water heater and handsome appointments throughout. Lot 50x130.
TERMS TO SUIT
MOUNT VERNON CORPORATION.
207 Machinist Bldg. NA. 5536.

BUILDERS— ATTENTION

MY CIENT has 80 lots, wide and deep; everything in or available; near to bus lines, schools, churches and stores. Near Washington blvd., in the best section of Arlington County. To a responsible builder, will consider taking back second trust for most of the land and assist in sale of houses as fast as constructed. This is a wonderful chance for a quick clean-up if you will build an honest house at a reasonable price.
JAMES M. DOYLE
3015 N. Washington Blvd. CH. 1074.

Del Ray—Alexandria, Va.
242 W. Windsor Ave.

Beautiful 2-story detached residence in new condition on large lot in fine section; all modern improvements, including latest type gas stove and kitchen equipment. Ideally arranged for two families if desired; 3 rooms on 1st floor, 4 rooms and bath on 2d floor. 2-car detached garage. Price, $5,875. Terms reasonable to suit purchaser. To inspect, phone NA. 5536.
MOUNT VERNON CORPORATION.
207 Machinists' Building.

Fastest Selling Homes in Arlington County

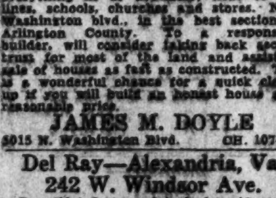

Waverly Village, $5,990
10% Cash—$39.80 Monthly FHA
Turn left from Lee Highway at Utah Street.
M. C. HINES & SONS
Exclusive Agents Chestnut 3449

Sale—Farms, Land 73

Old Colonial brick, thoroughly modernized, with very best fixtures, h.-w. heat, 3 baths; 40 acres, on Ramsey Lake, south River; excellent outbuildings; very productive land. Good neighborhood.
E. D. LILLIE CO.
306 Carroll St., Takoma Park. GE. 3301.

20-ACRE farm (Central ave.), $4,250. We also buy farms. P.O. Box 137, Hyatts., Md.

How To Rent A Room

There are two ways to rent a room. One, you can put a small sign outside your first floor window. However, you won't reach many prospects because most room hunters don't walk around looking for signs. The second way is to advertise your room in The Post Classified Section—where you will reach room hunters. A 2-line Post Want Ad costs only 38 cents. Call Miss Rose, NAtional 4200.

Post Classified Ads—National 4200.

Sale—Farms, Land 73

600 ACRES, WALDORF section, 2 sides of State road; tenant house, 2 barns; excellent tobacco land; good general farm; fine timber; 18 miles out; $9,750; terms.
THE MARYLAND REALTY.
915 Tenth St. N.W. National 6065.

$40 PER ACRE.

125 acres, 12 miles from Washington, on State road, ¼ mile off macadam. City electricity available. No buildings. About 40 acres could be put to cultivation. Clear of debt. Price, $5,000; $1,000 cash, balance $50 per month. See Mason Hirst, Annandale, Va. Phone Alexandria 889-J-1. Closed Sundays.

202 ACRES—

Chester Loam Soil. This farm is square and faces 1 mile on paved State road. All land clear and in high state of cultivation except 30 acres, woodland. Farm has the reputation of being one of the best producing farms in the county. All fields well fenced and water in every field; 3 springs, the source of Rock Creek. Large house recently remodeled; tile bath, up-to-date kitchen, hot-water heat and oil burner. A very comfortable and attractive home with pretty grounds and views. Barns and other outbuildings in excellent shape. Tenant house has water, all modern conveniences and hot-water heat. Also a second tenant house. 21 miles from Washington. One of the finest farms left in Montgomery County for sale. Lee Counselman, 6867 Wisconsin Ave. WI. 4240.

Sale—Shores, Waterfront 74

94 Acres $2,750; on mile-wide estuary Potomac River. Fine view and excellent duck hunting; 50 miles D. C. GIBONS, Barr Bldg. DI. 4929.

Real Estate Wanted 76

WANTED to trade city house for farm or suburban property. Write WARING, Box 94, Landover, Md.

Business Opportunities 77

A ROOMING house wanted, all sizes. We have the buyers. Edwin L. Ellis, 1010 Vermont ave., Room 217. NAt. 3310.

BARBER SHOP, 4 chairs, well furnished; cash or terms. 1014 Eye st. nw.

DINING CAR—Downtown location; does $600 wkly.; rent, $117; low overhead; $5,000 down; bal. easy terms. Bob Hollander, 907 Tower Bldg. MEt. 4814.

DOWNTOWN—Small hotel and barber shop, confectionery store, p'king lot. All doing good business. Sell complete $[illegible] or sep'r'tely; must sac., l'ving city. DI. [illegible].

FOR RENT—Apartment house, nicely furn., 6 apts., oil heat; $100 month. R. M. De SHAZO, 1123 14th N.W. NA. 3331.

FURNISHED rooming house for rent with store; near New Medical Bldg.; 8 nicely furnished rooms above store; very clean; rent $150; long lease; store suitable for dining room, delicatessen or any other business.
S. WINFIELD, 905 10th N.W. NAtl. 8654.

INTERIOR DECORATOR—Specializing in made-to-order furniture, draperies and carpets; established 12 years; finest clientele in city; outstanding reputation and following. Opportunity to acquire a permanent established business with splendid possibilities for additional growth. Experienced interior decorators invited to investigate. Cash required $12,000. Bob Hollander, Suite 907, Tower Building.

LIQUOR STORE—Doing $700 week; rent, $75. $6,500 plus stock. 1427 Eye st. nw., Room 200. NAtl. 2003.

PIANO—Floor sample; latest model; full 7 octave spinet, now reduced to $[illegible] to close out. Very easy terms. NAt. 3223. Arthur Jordan Piano Co., corner 13th and G sts.

PIANO—Late model, full keyboard, small grand, $[illegible]. Used but in good condition. Easy terms. NAt. 4730. Kitt's, 1330 G st. In the middle of the block. OPEN EVENINGS.

ROOMING AND APTS., 18th, nr. Dupont Circle; 11 rms., 3 baths; rent $100; income $250; priv. bath for owner; $1,100. KEACH & McGOWN, 1730 K N.W. RE. 2919.

ROOMING HOUSE, Dupont Circle; 13 rms.; rent $95; very nicely furnished; excellent income; filled; price, $2,200; terms.
S. WINFIELD, 905 10th N.W. NAtl. 8654.

Sandwich, beer; wonderful place; excel. location; sac. ill health; sacrifice, $[illegible].
Delic., fountain, apt.; good bus.; no competition; splendid opp.; $3,500.
Restaurant; fountain service; beautiful equip.; corner; doing $1,200 wk.; splendid opportunity; $11,000; terms; investigate.
ALEX S. ECONOMON, DU. [illegible]. ME. [illegible].
925 Union Trust Bldg.

SMALL HOTEL with 2 stores; also 10-room house at Dupont Circle; all filled; must sacrifice. Information, DI. 5269.

GUEST HOUSE, 17 ROOMS.
8½ BATHS, OIL HEAT.

New Hampshire ave., 1 block from Dupont Circle; detached house surrounded by beautiful yard; 2-car garage; elaborately furnished. Clean as a pin. Catering to people who can afford the price. $1,900 handles.
EDWIN L. ELLIS.
1010 Vermont Ave. Room 217. NA. 3384.

Dogs, Cats, Pets 79

CHOW puppy, 8 weeks old, excellent pet for children. $[illegible]. DEc. 2774.

ENGLISH bull pup, red brindle, male, elig., A. K. C., 3 mo. 2311 1st st. nw. DU. [illegible].

Horses—Livestock 81

3 LARGE young mares, 8 work horses, 2 saddle horses. 150 M st. se. AT. 2731.

Sale Miscellaneous 83

DEALERS' ADS under this heading contain a firm name or a business address, or state the word "Dealer." Other ads are presumed to be from private individuals. Readers who find dealers masquerading in this column as private individuals are urged to report the matter to The Washington Post.

ACCORDIONS—Before purchasing a piano accordion, it's to your advantage to see Droop's first. 1300 G st. nw.

ADDING MACHINES, all makes, all models. New 10 days. Only $[illegible]. "United," 917 14th st. nw. Met. 1277.

ANTIQUES—Furniture, glass, china, paintings, silver, jewelry, fireplace adornments; reasonable priced. Murray Galleries, Inc., 1734 20th st. nw. DU. 1211.

BAR, solid walnut; complete; glasses and syphon bottles; $50; cost $[illegible]. RA. [illegible].

BEDROOM furn., mahogany bureau, dressing table, occasional table, rocker, metal bed, matt. and spgs.; also other pieces. CO. [illegible]. 1144 Monroe st. nw.

CHAIRS AND TABLES FOR RENT for all occasions. D. HOTES, [illegible] Indiana ave. DI. 5113.

CIGAR COUNTER, with humidor; cashier's desk, with showcase; sterilizer tubs. Michigan 7371.

COATS (2), black fur collars, sizes 38-42; $[illegible] each. AD. 3023 after 5 p. m.

DINING suite, 10 pc.; bedroom suite, walnut; both $50; good cond. SH. 3836.

ELECTRIC DRILL, double grinder, large [illegible] for machine shop. Peoples Salvage Co., [illegible] Mass. ave. nw.

ELECTRIC REFRIGERATOR — Beautiful late model; $[illegible]; real bargain; act quick. 1315 14th st. nw. We service.

FILING CABINETS, U. S. GOVT. SURPLUS WOOD AND STEEL.
H. BAUM & SON. 616 E ST. N.W.

FRIGIDAIRE—Completely reconditioned; guaranteed; $[illegible]. 1020 N. Capitol st.

Post Classified Ads—National 4200.

Sale Miscellaneous 83

FURNACE, hot water, 500 ft. radiation, 5 sections, guar., $15. O. S. Akers. NAt. 5083.

FURNACES, steam or hot water; also oil burner; will install. SH. 3377 or 4420.

PIANO—Used Knabe grand; $290 on easy terms. New guarantee. NAt. 3223. Arthur Jordan Piano Co., corner 13th and G sts.

PIANO—Small conservatory model upright; beautiful tone; sound construction. Call REpublic 0697, 9 to 5.

PIANO BARGAIN, mahogany, medium size, just tuned, $30. 1600 Rhode Isl. ave. nw.

REFRIGERATOR, Westinghouse; good condition; special, $49.50; guar.; terms. Elec. Co., No. 1 Dupont Circle. DU. 8960.

SEWING machines—Singer electric, $35 up; other portable, $15 up; treadles, $5 up. 827 F st. nw. RE. 1900.

SEWING MACHINES, electric console, $37.50. Drop head treadles, $5 up. Guaranteed repair service. 637 H st. ne. LI. 7022.

SINGER, port., round bobbin, knee cont., all attch., $27.50. Rent, repair. 2412 18th st. CO. 3245.

SINK & GAS RANGE, just like new; must be sacrificed. Owner leaving country. Telephone before 10 a. m. DUpont 6637.

SPECIAL new toilet bowl and tank complete with white seat, $12.50. J. Brenner & Son, 2525 M st. nw. RE. 2042.

SUIT, man's dark gray, size 38, $7; boy's brown plaid overcoat, size 14, $5. 2564 University pl. nw.

VACUUM CLEANERS—Hoover, rebuilt like new, complete with attachments, $16.95; 1 year guarantee. Clean-Rite, 905 G st. 3015 14th st. nw. CO. 6100.

RUGS, CARPETS

At lowest prices. Complete assortment. Nationally advertised brands. Also remnants in all sizes. Open evenings. Free parking.
WOODRIDGE RUG & CARPET CO., INC.
1715 Rhode Island Ave. N.E. DU. 6930.

Coal, Fuel Oil, Wood 83A

ON CHILL January Nights, a log fire. Oak, $9 cd. Georgetown Firewood. DI. 1045.

WOOD, best grade, seasoned. Oak, $9. Mixed, $8. Pine, $7. Hughes. CH. 0837.

ARLINGTON COAL CO.
Full 2,240 Pounds to Ton
CARRIED IN FREE
NO CHARGE FOR EXPERT STOKER INFORMATION

Pocahontas Pea	$7.50
Pocahontas Nut, $10.25; Cubes, $10.50; Stove, $11.00.	
Penna Pea	$11.00
Penna Buckwheat	$9.40
Penna Chestnut or Stove	$13.10
Blue Banner Egg	$8.40
Virginia Pea	$8.50
Va. Hard, Stove or Nut	$10.25
Va. Hard Special Furnace	$9.25
R. O. M., 75% lump	$7.40
Nut and Slack	$6.50

Wood—Kindling, $8 Per Cord. Fireplace, $9 Per Cord.
Free Delivery In Washington and Virginia
JAckson 1980

Miscellaneous Wanted 84

GOLD OR PLATINUM JEWELRY AND SILVERWARE AND GOLD TEETH, ANY CONDITION. WE PAY CASH. A. KAHN, INC., 46 YEARS AT 935 F ST. N.W.

SEWING MACHINES—We buy all types. Repair, parts, vacu. clean. rep. RE. 1900.

Personal Loan Cos. 88

CONSOLIDATE your bills, 3 years to pay. Signatures or real estate loans. Peoples Mtg. Corp., 1905 R. I. Ave. nw. DE. 3020.

AUTO LOANS TO $300
AVARES SMALL LOAN CO., INC.
7802 Georgia Ave. SH. 3700.

Trucks for Sale 97A

CHEVROLET—1934 panel truck; excellent condition; new tires and battery. Privately owned; $150 cash. GE. 4443.

FORD—1938 1-ton Panel, 60 h. p., $550.00. 4,000 mi. Real bargain. AD. 3640, Ex. 908.

Sale—Automobiles 98

BUICK—1936 "41" Trunk Sedan and a 1935 6-wheel "41" sedan; reduced for quick sale; don't miss seeing them; terms if desired. Barnes Motors, 1729 14th st. nw.

BUICK—1937 "Special" 4-door Trunk Sedan. Reduced to $695. Very liberal terms. SUPERIOR MOTOR CO., 14th and P sts. nw. DU. 1300.

BUICK $675
1937 41 Sedan, 4-door, black; radio, heater, seat covers; 30-day guarantee. Terms or trade. Only $675.
HYATTSVILLE AUTO CO.
Hyattsville, Md. (on Balt. blvd.). GR. 4020.

BUICK $[illegible]
1936 Roadmaster Convertible Sedan. Cost over $2,200 new; a luxurious car in the best of condition; deep maroon finish, black top; 6 wheels, built-in trunk; white-wall tires. Truly, it is like new and a real bargain.
STANLEY H. HORNER, INC.
1111 14th St. N.W. NA. 7651.

BUICK $545.
1936 "41" De Luxe 4-Dr. Trunk Sedan. Equipped with 6 wheels; handsome black finish. One of Buick's most popular in perfect condition.
EMERSON & ORME.
17th and M Sts. N.W. DI. 8100.

CADILLAC—1930 Phaeton with tonneau windshield; 6 wheels. One of the sportiest cars ever put on the road. Buy it for only $[illegible].
CHERNER MOTOR CO.
1711 Florida Ave. N.W. NOrth 8565.

CADILLAC—1936 5-Passenger Touring Sedan. Model 60. Large trunk. Excellent dark gray paint, white sidewall tires, spotless interior, radio. This clean car certainly is real value at $875. C. C. C. Guaranty. Open evenings and closed Sundays.
CAPITOL CADILLAC CO.
1222 22d St. N.W. NAtional 3300.

CHEVROLET $485
1937 Master De Luxe Town Sedan; with built-in trunk; beautiful black finish; this car shows the unusual care it received from original owner. See it and save.
H. B. LEARY, JR., & BROS.
First & New York Ave. N.E. POt. 4595.

CHEVROLET—1936 Master De Luxe 4-Door Trunk Sedan and a 1934 master coach, also a 1934 coupe; 3 excellent buys; terms if desired. Barnes Motors, 1729 14th st. nw.

CHEVROLET $315
1937 Town Sedan. All de luxe group equipment. Shows low mileage and has had only one owner. Now only $[illegible]. Trade and terms.
ARCADE-PONTIAC CO.
1419 Irving St. N.W. AD. 0575.
N. Y. Ave. and Bladensburg Rd. N.E.

CHEVROLET $439
1937 De Luxe Town Sedan. Beautiful beige finish. Spotlessly clean interior. Motor and tires far above average. Priced for quick sale at only $439. Liberal terms.
MANY OTHERS TO CHOOSE FROM.
COAST-IN, INC.
4th and Fla. Ave. N.E. AT. 7200.

Post Classified Ads—National 4200.

Sale—Automobiles 98

CHEVROLET—1933 Coupe. Excellent value for the couple seeking low-cost transportation. Drive it, then compare. May be bought for only $139.
CHERNER MOTOR CO.
1711 Florida Ave. N.W. NOrth 8565.

CHEVROLET—1937 Master 4-Door Sport Sedan, with built-in trunk. Radio, heater; beautiful blue finish. Only $495. PACKARD, 24th and N sts. nw. RE. 0123.

CHEVROLET—1935 De Luxe Coach, $289. Coast-In, Inc., 4th and Fla. ave. ne.

CHEVROLET—1937 Master Town Sedan and a 1937 coupe; reduced for quick sale; fully guaranteed; terms. Barnes Motors, 1729 14th st. nw. DEc. 2390.

CHEVROLET—1935 Coach. Try to beat this unusual value for only $259. Runs and looks fine; will give the best in performance. Drive it, then compare.
CHERNER MOTOR CO.
1711 Florida Ave. N.W. NOrth 8565.

CHEVROLET—1936 Town Sedan, equipped with radio and heater. Excellent mechanically. Very clean throughout. 5 good tires. Real buy at only $357. Lee D. Butler, Inc., 1121 21st st. nw. DI. 1218 or DI. 3173.

CHEVROLET $149
1934 4-Dr. Sedan. Excellent value in low-cost transportation; green finish; low mileage for year. It can't be beat for a bargain.
L. P. STEUART, INC.
1325 14th St. N.W. DE. 4803.

CHEVROLET $395
1936 Master De Luxe Town Sedan. Very low mileage. In new-car condition throughout. Trade and terms.
ARCADE-PONTIAC CO.
1419 Irving St. N.W. AD. 0575.
N. Y. Ave. and Bladensburg Rd. N.E.

CHEV. 2-Dr. Sedan, 1937, $350. Clean inside and out. ADams 3640. Ext. 906.

CHRYSLER $585
1937 Royal 2-Dr. Touring Sedan; one of Chrysler's most popular models. Finished in smart black; all the pep and power of a thorobred and ready to give the best.
H. B. LEARY, JR., & BROS.
First & New York Ave. N.E. POt. 4595.

CHRYSLER $635
1936 Imperial Airflow 4-Dr. Trunk Sedan; equipped with gas-saving overdrive; finished in handsome black; everything about this car reflects credit on former owner. A value.
H. B. LEARY, JR., & BROS.
First & New York Ave. N.E. POt. 4595.

CHRYSLER $245
1933 Royal 6 wheels Trunk Sedan; bought new from us by woman with responsible position in Gov.; always serviced regularly in our shop. The car was completely overhauled before owner traded on new car. We will show shop ticket on request. A fine value in quality.
TOM'S AUTO SERVICE.
637 N St. N.W. POt. 2400.

CHRYSLER $625
1937 Royal 4-Dr. Touring Sedan; the ideal family car; will give many thousand miles of carefree transportation to the smart economy buyer. Finished in black; perfect shape.
H. B. LEARY, JR., & BROS.
First & New York Ave. N.E. POt. 4595.

DE SOTO $569
1937 4-Door De Luxe Touring Sedan. Beautiful jet black finish, white sidewall tires. Radio and heater equipped. Immaculately clean interior. Mechanically perfect. A genuine bargain at only $569. Liberal terms.
MANY OTHERS TO CHOOSE FROM.
COAST-IN, INC.
4th and Fla. Ave. N.E. AT. 7200.

DODGE—1936 4-Dr. Trunk Sedan, gray, new tires, battery; exc. condition. Owner's care. $340. Colonial Village. CH. 2000. Apt. 341.

DODGE—1937 2-Door Trunk Sedan, reduced for quick sale; a very clean car; low mileage; fully guaranteed; terms. Barnes Motors, 1729 14th nw. DE. 2390.

DODGE $375
1936 4-Dr. Sedan. You'll like this Dodge. Condition today proves unusual care by former owner. Finished in smart golden beige; a real value in economical transportation.
L. P. STEUART, INC.
1325 14th St. N.W. DE. 4803.

DODGE—1935 De Luxe 2-Door Sedan. Excellent finish, spotlessly clean interior, mechanically perfect. A real special at only $297. Lee D. Butler, Inc., 1121 21st st. nw. DI. 1218 or DI. 3173.

DODGE $319
1935 4-Dr. Touring Sedan. Save on upkeep as well as purchase price. Drive it and see why owners are so enthusiastic. Finished in black; a value at this low price.
L. P. STEUART, INC.
1325 14th St. N.W. DE. 4803.

DODGE—1936 De Luxe Coupe. Gleaming black finish without a scratch; built-in radio, full de luxe dual equipment; oversize luggage compartment; the powerful "Rams Head" engine is perfect. Was $445, reduced to $379. Lustine-Nicholson, Hyattsville, Md. GReenwood 2200.

DODGE—1938 Coupe with radio; been used very little; perfect condition throughout; reduced for quick sale; terms if desired. Barnes Motors, 1729 14th nw. DEc. 2390.

DODGE—1935 Convertible Coupe with radio and heater, reduced for quick sale; an exceptionally fine car; fully guaranteed; terms. Barnes Motors, 1729 14th nw. DEc. 2390.

1937 DODGE De Luxe 4-Dr. Trunk Sedan. Here's the Dodge that thousands switched to in 1937. This one is equipped with radio and heater, plus many de luxe extras. It is finished in black, has excellent tires, and has been carefully driven by one owner. It's a guaranteed Trew Value priced at just $590 for two days only. The Trew Motor Co., 1526 14th st. nw.

$242 Credit on new Chrysler "6"—sell for $135. GE. 5691.

FORD $495.
1938 "85" Tudor Touring Sedan. A perfect car in smart Washington blue finish, radio and heater. Built-in trunk. A value for only $495.
EMERSON & ORME.
17th and M Sts. N.W. DI. 8100.

FORD—1934 De Luxe Fordor Sedan. As perfect, as beautiful a motor car that you ever stepped inside; excellent condition and a rare bargain for only $189. Condition outstanding for the year.
CHERNER MOTOR CO.
1711 Florida Ave. N.W. NOrth 8565.

FORD—1938 Coach. Black; white sidewall tires. Sacrifice by owner. Write Box 146, Washington Post.

FORD—1934 Coupe. If you're seeking value, hurry over at once and drive this coupe. Can't be beat for only $169. Will interest every smart Ford buyer.
CHERNER MOTOR CO.
1711 Florida Ave. N.W. NOrth 8565.

FORD—1937 Sedan. Radio. $379. Coast-In, Inc., 4th and Fla. ave. ne.

FORD—1936 Tudor. A smart appearing, with excellent finish, quiet V-8 motor, very clean throughout, excellent tires. A real special at only $297. Lee D. Butler, Inc., 1121 21st st. nw. DI. 1218 or DI. 3173.

FORD—1937 Tudor Sedan. In new-car condition throughout. Good rubber. Carries 30-day guarantee and terms and is a truly great bargain at only $389.
CHERNER MOTOR CO.
1711 Florida Ave. N.W. NOrth 8565.

FORD—1930 Coach, good cond. Best cash offer takes. OXford 3259-J.

FORD—1936 Tudor Touring Sedan. A Chernerized value that has had excellent care. Five good tires, spotlessly clean interior. An exceptional bargain at only $349. 30-day guarantee. Most liberal terms.
CHERNER MOTOR CO.
1711 Florida Ave. N.W. NOrth 8565.

FORD—1936 Tudor Trunk Sedan with radio, also a 1933 tudor sedan; reduced for quick sale; terms if desired. Barnes Motors, 1729 14th nw. DEc. 2390.

FORD—1935 Tudor Touring Sedan. All safety and de luxe features that made this car outstanding in '35. Will command attention everywhere. Give it a critical demonstration, then judge. $249.
CHERNER MOTOR CO.
1711 Florida Ave. N.W. NOrth 8565.

FORDS $445
1937 Fordor Touring Sedans. Choice of blue or gray; one driven only 14,000 miles, the other 19,000 miles. Both equipped with radio and heater. Hurry and take your choice at this exceptionally low price. Both perfect.
STANLEY H. HORNER, INC.
1111 14th St. N.W. NA. 7651.

FORD—1934 Tudor Sedan. Can be bought for only $169 and well worth more. You'll judge this car better from behind the wheel. Give it a critical demonstration.
CHERNER MOTOR CO.
1711 Florida Ave. N.W. NOrth 8565.

FORD $225
1935 Tudor Trunk Sedan, equipped with radio and heater. Excellent mechanically and clean throughout. Easy terms.
ARCADE-PONTIAC CO.
1419 Irving St. N.W. AD. 0575.
N. Y. Ave. and Bladensburg Rd. N.E.

FORD—'37 Coupe, sparkling black, immac. interior, new battery, plugs, fan belt, floor mat; 17,000 mi. Clean 85-h. p. engine; antifreeze. $399. No oblig. WO. 2040.

FORD—1937 Coupe. "Perfect" is the word that best describes this fine little model. Immaculate interior, very good tires and a fine motor. Chernerized and fully guaranteed. Drive it away for only $399.
CHERNER MOTOR CO.
1711 Florida Ave. N.W. NOrth 8565.

Post Classified Ads—National 4200.

Sale—Automobiles 98

LINCOLN-ZEPHYR $495
1936 Tudor Sedan. This car is perfect. Will compare with a new car. Dark blue finish, white-wall tires and radio. Trade and terms. Only $495.
NORRIS, INC. (Stude. Dealers.)
2018 14th St. NW. NOrth 3949.

NASH—1932 7-passenger Sedan, $145; this car has been well taken care of; terms if desired. Barnes Motors, 1729 14th nw.

OLDSMOBILE $575.
1937 "8" 2-Dr. Trunk Sedan. Ideal car for your family. Excellent condition and a real bargain. Finished in beautiful gray-green. Buy it for only $575.
EMERSON & ORME.
17th and M Sts. N.W. DI. 8100.

OLDSMOBILE $595
1937 "6" 4-Dr. Trunk Sedan. Treat your family to this fine car transportation. Radio, heater, defroster. Driven only 17,000 miles. A real saving for some smart buyer.
STANLEY H. HORNER, INC.
1111 14th St. N.W. NA. 7651.

OLDSMOBILE $375
1935 "6" 5-Pass. Sedan. In condition; this car stands heads and shoulders above any its equivalent in price. Finished in smart black; shows unusual care by former owner. See it.
L. P. STEUART, INC.
1325 14th St. N.W. DE. 4803.

OLDSMOBILE—1937 5-Passenger Touring Sedan. Gray paint. Here is surely a fine clear car. We have it priced special at $495 for quick sale. C. C. C. Guaranty. Open evenings and closed Sundays.
CAPITOL CADILLAC CO.
1222 22d St. N.W. NAtional 3300.

OLDSMOBILE $645
1937 "8" Convertible Coupe. One of the smartest cars on the road now at a bargain price. Beautiful black finish; everything about it shows careful handling by preferred type of owner. A value.
STANLEY H. HORNER, INC.
1111 14th St. N.W. NA. 7651.

OLDSMOBILE $395
1936 "6" Coupe. Finished in beautiful gray; heater; fine motor and immaculate interior. This car is superior in condition for the price. Must be seen.
L. P. STEUART, INC.
1325 14th St. N.W. DE. 4803.

OLDSMOBILE $259
1934 "8" 4-Dr. Sedan. Drive this economical "8;" give it a fair demonstration then judge value. In condition; it will equal many later models. A bargain.
L. P. STEUART, INC.
1325 14th St. N.W. DE. 4803.

PACKARD—1936 "120-B" Touring Coach. A luxurious automobile and a bargain. Midnight blue; fiber seat covers. Only $475. PACKARD, 24th and N sts. nw. RE. 0123.

PACKARD—1937 120 Coupe. The unmarred tan exterior, chrome trim and corded upholstery give this car lots of "eye appeal;" equipped with Philco radio and oversize heater; 5 good General tires, etc. Will pass demonstration for the most critical buyer; a standout at $695. Lustine-Nicholson, Hyattsville, Md. GReenwood 2200.

PACKARD $445
1936 "120-B" 4-Dr. Sedan. If you have Packard in your blood and want a bargain, then see this beautiful car; handsome black finish; radio; heater. A value at this price.
TOM'S AUTO SERVICE.
637 N St. N.W. POt. 2400.

PACKARD—1937 "120-C" Convertible Coupe. An opportunity to purchase one of the smartest sport cars on the road at a great saving. Tropical green. Only $725. PACKARD, 24th and N sts. nw. RE. 0123.

PLYMOUTH—1935 Touring Coach. $275. Coast-In, Inc., 4th and Fla. ave. ne.

PLYMOUTH—1936 Touring Sedan. $379. Coast-In, Inc., 4th and Fla. ave. ne.

PLYMOUTH—1936 De Luxe 4-dr. Touring Sedan. Low mileage; one owner; $395. Skinker, 14th and Penna. ave. se.

PLYMOUTH—1935 4-Door Sedan. Radio and heater equipped, excellent black finish, spotlessly clean interior. A-1 mechanically and has 5 good tires. A real special at only $297. Lee D. Butler, Inc., 1121 21st st. nw. DI. 1218 or DI. 3173.

PLYMOUTH $475
1937 De Luxe Coupe; ideal for the man seeking finest transportation for minimum in cost. Perfect tires, motor and immaculate interior. Can't be beat.
H. B. LEARY, JR., & BROS.
First & New York Ave. N.E. POt. 4595.

PLYMOUTH $389
1936 De Luxe 4-Dr. Touring Sedan. These models are scarce. Owners say that they can't be beat. Beautiful blue finish; heater. Runs superb.
TOM'S AUTO SERVICE.
637 N St. N.W. POt. 2400.

PLYMOUTH $475
1937 De Luxe 2-Dr. Touring Sedan; you'll marvel at this car at the economy price. Smart green finish; all de luxe equipment; motor can't be beat. A real value in quality car.
H. B. LEARY, JR., & BROS.
First & New York Ave. N.E. POt. 4595.

1937 PLYMOUTH De Luxe 4-Dr. Trunk Sedan. Here is one of the most popular and economical cars ever built by Plymouth. It's the ideal family car, offering you safety, dependability and economy. It has a custom-built radio plus all de luxe equipment. It has been thoroughly reconditioned under our rigid supervision. It's fully guaranteed and priced at only $529. The Trew Motor Co., 1526 14th st. nw.

PLYMOUTH $465.
1937 Coupe. Owners are enthusiastic about this perfect model; famous for performance and economy; radio equipped; black finish. Only $465.
EMERSON & ORME.
17th and M Sts. N.W. DI. 8100.

PONTIAC $335
1935 "8" 4-Dr. Sedan. One of Pontiac's most popular models. Drive it, then judge. Excellent condition as a demonstration will prove. Black finish. Must be seen.
L. P. STEUART, INC.
1325 14th St. N.W. DE. 4803.

Post Classified Ads—National 4200.

Sale—Automobiles 98

PLYMOUTH $525
1938 De Luxe 2-Dr. Touring Sedan; new only last year, condition will compare with a new model; beautiful gunmetal finish; all de luxe equipment; a buy in quality transportation with low mileage.
H. B. LEARY, JR., & BROS.
First & New York Ave. N.E. POt. 4595.

PONTIAC $295
1935 Coach; looks and runs fine; can't be duplicated on the market at this unusually low price. See and drive it.
TOM'S AUTO SERVICE.
637 N St. N.W. POt. 2400.

PONTIAC $575
1937 "8" 2-Dr. Touring Sedan; radio, heater; built-in trunk; smart gray finish; will command attention everywhere. Can't be beat in value for the price.
L. P. STEUART, INC.
1325 14th St. N.W. DE. 4803.

PONTIAC $545
1937 2-Door Touring Sedan. Beautiful black duco finish trimmed with red pin stripe. Largest trunk. Liberal terms.
ARCADE-PONTIAC CO.
1419 Irving St. N.W. AD. 0575.
N. Y. Ave. and Bladensburg Rd. N.E.

PONTIAC $419
1936 "8" Sport Coupe. One of the smartest coupes on the road today; radio, heater; finished in black; everything about this car proves careful handling by owner. See it.
L. P. STEUART, INC.
1325 14th St. N.W. DE. 4803.

PONTIAC $515
1937 4-Door Sedan. Deep maroon finish; finest mechanical condition; large trunk compartment. A real high-grade car for only $515. Liberal trade and terms.
ARCADE-PONTIAC CO.
1419 Irving St. N.W. AD. 0575.
N. Y. Ave. and Bladensburg Rd. N.E.

STUDEBAKER — 1937 Dictator Cruising Sedan. Equipped with radio and heater, beautiful black satin finish; excellent condition in every respect. A Butler Bonded special at only $567. Lee D. Butler, Inc., 1121 21st nw. DI. 1218 or DI. 3173.

1936 STUDEBAKER Dictator Cruising Sedan. Built for long, economical service, this unusually attractive Studebaker is equipped with built-in radio and heater. It is mechanically perfect in every detail. The interior is spotless and it has been carefully driven by only one owner. This Trew Value is fully guaranteed and priced at only $449. Easy terms at the Trew Motor Co., 1526 14th st. nw. and 14th and Pa. ave. se.

TERRAPLANE—1936 Sport Coupe. Excellent black paint, fine clean upholstery, all good tires and a splendid motor. If you are looking for real value, here is certainly the car. $245. C. C. C. Guaranty. Open evenings and closed Sundays.
CAPITOL CADILLAC CO.
1222 22d St. N.W. NAtional 3300.

For Finer Used Cars.
HANDLEY MOTOR CO.
3730 Georgia Ave. N.W. AD. 6060.

Dependable Used Cars.
BARRY-PATE.
1130 Conn. Ave. N.W. DI. 4200.

Used Cars at a Saving.
GEORGETOWN MOTORS, INC.
1733 N. Moore St., Rosslyn, Va.

CHEVROLET, 1933 SEDAN, $165.
ADDISON CHEVROLET
1437 Irving St. N.W. AD. 5411.

STOHLMAN SPOTLIGHT

'36 Chevrolet Coach	$199
'35 Pontiac Sport Sedan	$279
'32 Hupmobile Sedan	$129
'31 Buick Sedan	$99
'34 Plymouth Cabriolet	$189

STOHLMAN
[illegible] St. MI. 1646

INVEST IN VALUE

'35 Plymouth Coach	$245
'35 Ford Tudor	$195
'34 Ford Tudor	$149
'32 Ford 4-cyl. Coupe	$85
'33 Ford Victoria	$135

LIBERAL TERMS
NORTHEAST Motor Co.
920 Bladensburg Rd. N.E.

WATCH THE FORDS GO BY

Drive in your
OLD CAR
and drive home in
A LATE MODEL V-8
YET PAY NOTHING DOWN
YOUR PRESENT CAR WILL BE DOWN PAYMENT
MONTHLY TERMS TO SUIT YOU
65 FIRST-HAND CARS TO CHOOSE FROM, INCLUDING:

1936 Ford Deluxe Tudor Touring Sedan	$299
1937 Ford Deluxe Tudor Touring Sedan, radio and heater	$319
1937 Ford Coupe	$319
1937 Ford Club Coupe, seats 5 inside	$419
1938 Ford Deluxe Tudor Sedan	$519

OPEN 'TIL 10 P. M.
PARKWAY MOTOR CO.
SALES & SERVICE OF HORSELESS CARRIAGES
3040 M St. N.W. MIch. 0181
In Old Georgetown

SMOKEY STOVER — The Seat of the Trouble

CHIEF STANDING ROOM SHOW YOU HOW TO SHOOT ARROW - LIKE THIS, SEE?
I'LL GET THE ARROW BACK FOR YOU, CHIEF - THEN LET ME DO IT, HUH?
ALL WEEK AND NO BOO MAKES JACK A DULL BOO
HEY, OFFICER - DID YOU SEE AN ARROW SHOOT OVER THIS WAY A SECOND AGO?
AN ARROW, EH?
OH, SO YOU'RE THE GUY!

WINNIE WINKLE — An Intercepted Pass — BY BRANNER

WINNIE AND BILL HAVE THUMBED THIER WAY TO HICKSVILLE WHERE THEY CAUGHT A BUS AND ARE NOW HOMEWARD BOUND!
MY NAME IS FLOTZ! I TRAVEL FOR PEASE AND CUES CO. AS LONG AS WE'RE GONNA BE TRAVELING COMPANIONS, WE MIGHT AS WELL GET ACQUAINTED, EH, CUTIE?
MY NAME IS WRIGHT MRS. WILLIAM WRIGHT!
OH-MARRIED, EH? WELL, WELL, THAT'S ALL RIGHT! IT'S A LONG TRIP AN' WE MIGHT AS WELL GET CHUMMY! HAW-HAW-WHEN TH' CAT'S AWAY, Y'KNOW-HAW-HAW-YOU DON'T KNOW WHAT YER HUSBAND'S DOIN' RIGHT NOW!
OH-YES SHE DOES!

MR. AND MRS. — A Woman's Desk — BY ARTHUR FOLWELL AND ELLISON HOOVER

OH, I WISH I COULD FIND THAT ADDRESS!
WHERE IN THE WORLD IS IT! I'M SO CAREFUL TO KEEP ADDRESSES
OH! TO THINK OF FINDING THIS!
LOOKING FOR SOMETHING?
YES, I WAS LOOKING FOR AN ADDRESS, BUT JOE—! I FOUND THIS RECIPE FOR UPSIDE-DOWN CAKE!

NAPOLEON AND UNCLE ELBY — BY CLIFFORD McBRIDE

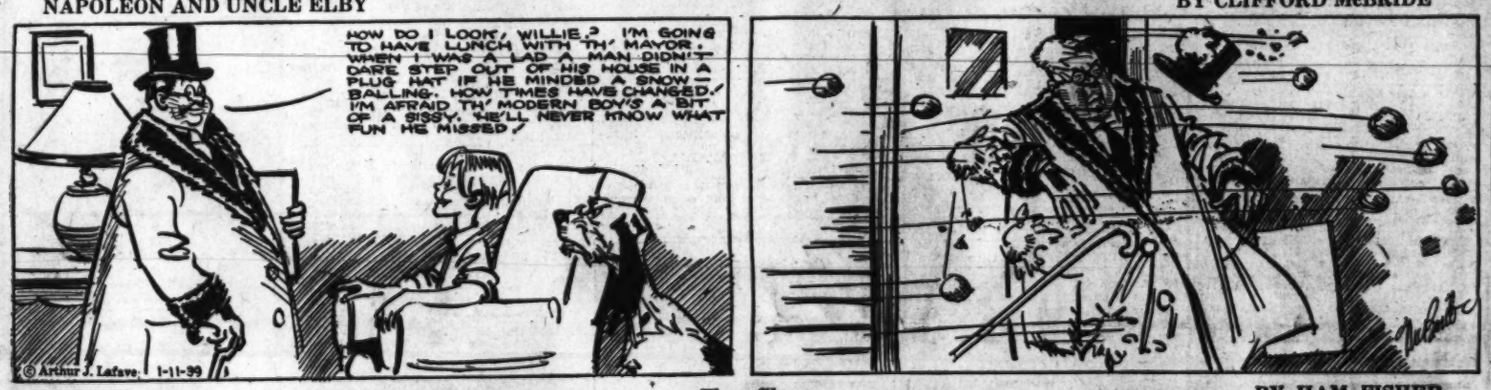
HOW DO I LOOK, WILLIE? I'M GOING TO HAVE LUNCH WITH TH' MAYOR. WHEN I WAS A LAD A MAN DIDN'T DARE STEP OUT OF HIS HOUSE IN A PLUG HAT IF HE MINDED A SNOWBALLING. HOW TIMES HAVE CHANGED. I'M AFRAID TH' MODERN BOY'S A BIT OF A SISSY. HE'LL NEVER KNOW WHAT FUN HE MISSED.
© Arthur J. Lafave 1-11-39

JOE PALOOKA — Floor Show — BY HAM FISHER

--AND I'LL SEE YOU AT P-A-L-O-O-K-A-S
OH AINT IT ELEGINT.
DO YOUSE LIKE THE SHOW, ANN?
DARLING--IT'S--WHY YES--OH SURELY.
WELL THAT TAKES THE PRIZE FOR AN ALL TIME LOW. I'LL GIVE THE JOINT A WEEK AN' I'M BEIN' GEN'ROUS.
I'LL SAY YOU ARE, DEARIE

BENNY — Makes It Complicated — BY J. CARVER PUSEY

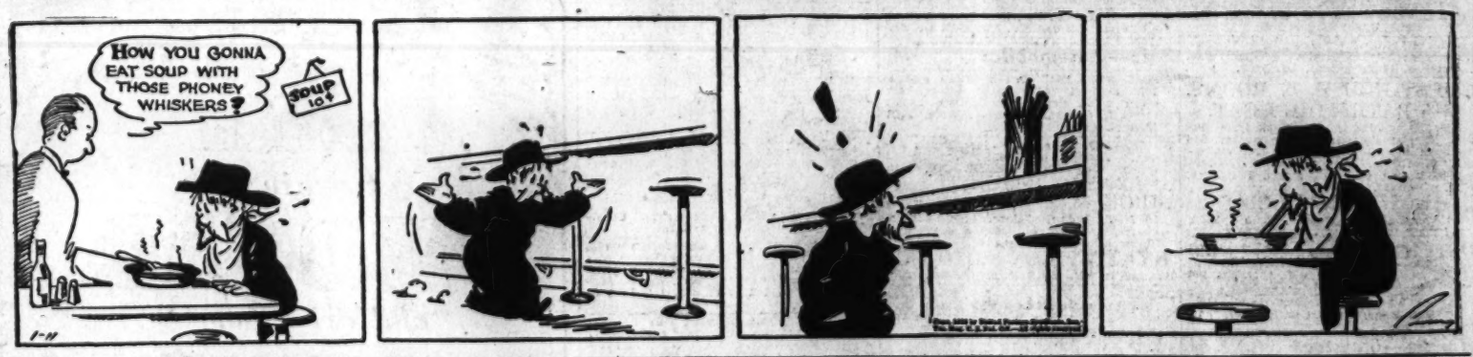

PRIVATE LIVES — By Edwin C

KATHARINE CORNELL
OUR GREAT LADY OF THE THEATRE, WAS ONCE AN EXPERT TIGHTROPE WALKER.
CIRCUS-STRUCK, SHE LEARNED ON THE BACK-YARD CLOTHESLINE!
MARSHAL DE BONO
WHO IL DUCE SENT TO CONQUER THE UNCIVILIZED ETHIOPIANS, HAS HIS BEARD BEAUTIFULLY SCENTED EVERY DAY!
M-M-N!
AUGUSTINE LONERGAN RECENT BEAU BRUMMEL SENATOR FROM CONNECTICUT DESIGNED HIS OWN PAJAMAS — WITH TROUSERS CUT LIKE SHORTS AND WITH ELBOW-LENGTH SLEEVES.

Contract Bridge

By Florence Osborn.

On the front page of a Philadelphia newspaper, recently, this story appeared:

"M. D. Maier, one of the champions of the United States Bridge Association, told a whist story at a dinner.

"'Dr. Parr, a famous whist player of the past,' he said, 'used to come down hard on his partners when they made mistakes.

"'At a country house he was playing one evening with a bishop for partner, and presently his hostess stopped beside him and asked how he was getting on.

"'Dr. Parr gave a nasty little laugh and answered: "Pretty well, considering that I have three opponents."'"

Front Page News

In justice to Jimmy, who is one of the Four Aces, we must credit the affair to a press agent's caprice. We are happy to note, however, that the author of the squib had sufficient conscience to call it a "whist" rather than a contract bridge story, for if the age of the joke is to be considered, it must have had its beginnings long before the birth of Hoyle.

But it is inoffensive in comparison with the allusion to the United States Bridge Association, which has been defunct for more than a year.

Certainly this is a grievous slight to the Philadelphia bridge players, who are the New York experts' most formidable contenders, but possibly bridge news is like that famous porridge Mrs. Cricket made. "Some like it hot. Some like it cold. Some like it in the pot, nine days old."

Hot After Forty Points

However leftover their bridge news may be, there is nothing stale or lukewarm about the Philadelphians' bridge playing. Today's hand shows Charles Goren, Mrs. R. C. Young, John R. Crawford, and Charles J. Solomon, winner of the American Contract Bridge League's match point team-of-four tournament for the second year in succession, making a clean victory over the quartet led by Mrs. Josephine Culbertson at the recent Cleveland tournament.

Goren and Mrs. Young were doubled at four hearts and made the contract against Alphonse Moyse and Mrs. A. M. Sobel, while Crawford and Solomon refused to allow Mrs. Culbertson and Charles Vogelhofer to play the hand, overbidding to five diamonds, at which they were doubled and defeated three tricks. As it was board-a-match scoring, the mere 40 points difference gave the win to the Philadelphia team.

At the Other Table

The way the hand was bid at Goren's table is given in the box. There is no play to four hearts; declarer gives up a diamond and two heart tricks. At Mrs. Culbertson's table the hand was bid like this:

Culbertson	Solomon	Vogelhofer	Sobel
South	West	North	East
Pass	1 ♢	Dbl.	3 ♢
3 ♡	3 NT.	Pass	Pass
4 ♡	Pass	Pass	Dbl.
Pass	5 ♢	Dbl.	Pass
Pass	Pass		

Opening lead: K ♣

Today's Hand

Neither Side Vulnerable

South Dealer

Mrs. Young
♠ Q 10 7 6
♡ A 4
♢ 9 6 5
♣ A K 10 4

Moyse
♠ 8 5
♡ 8
♢ A K Q
J 4
♣ J 9 6 5 2

Mrs. Sobel
♠ K 9 4 2
♡ K Q 5
♢ 10 8 3 2
♣ 8 3

Goren
♠ A J 3
♡ J 10 9 7 6 3 2
♢ 7
♣ Q 7

South	West	North	East
Pass	1 ♢	Pass	1 ♡
3 ♡	Pass	4 ♡	Dbl.
Pass	Pass	Pass	

Opening lead: K ♢

Today's Radio Highlights

Work that women can do in their own homes to earn money is the subject of a talk by Mrs. E. E. Brooke, head of New York City's personnel service—WRC, 1:15 p. m.

First of a new series of programs under the sponsorship of the General Federation of Women's Clubs, in which studio audiences will participate—WMAL, 3:15 p. m.

Mrs. Franklin D. Roosevelt, speaking from the White House, opens this year's drive against infantile paralysis—WMAL, 5 p. m.

Celebrating its third anniversary on the air, the "Gang Buster's" show names the six most dangerous criminals still at large in this country today, with dramatizations of selected episodes in the life of each—WJSV, 8 p. m.

Joan Edwards, Paul Whiteman show soloist, sings "Between a Kiss and a Sigh" and "I'm Good for Nothing but Love"—WJSV, 8:30 p. m.

"The Great Yacht Mystery" is the title of tonight's "Famous Jury Trial" dramatization—WOL, 10 p. m.

The Post Radio Time-Table

Wednesday, January 11 — Washington — Eastern Standard Time

	WMAL 478M—630KC	WRC 316M—950KC	WOL 229M—1,230KC	WJSV 208M—1,440KC
6:00		Gordon Hittenmark		
6:15		" "		
6:30	Today's Prelude	" "	News	
6:45	" "	" "	Art Brown	
7:00	" "	" "		Arch McDonald
7:15	" "	" "	News	" "
7:30	Station PDS	" "	Art Brown	" "
7:45	Presents	" "	" "	" "
8:00	" "	News	" "	News
8:15	" "	Gordon Hittenmark	" "	Arch McDonald
8:30	Earl Godwin	" "	News	Magic Carpet
8:45	The Clemens	" "	Art Brown	Arch McDonald
9:00	Interlude	News	" "	" "
9:15	Breakfast Club	Mary Mason	" "	" "
9:30	" "	" "	Waltz Themes	Women, News
9:45	Gospel Singer	" "	News; Police Pt's	Back. Children
10:00	Story of Mouth	Central City	Once Upon a Time	Kitty Kelly
10:15	Keeping Fit	John's Other Wife	Meet the Author	Myrt and Marge
10:30	Bob Carroll	Just Plain Bill	Traffic Court	Hilltop House
10:45	Petticoat Lane	Woman in White	Singing Strings	Stepmother
11:00	Mary Marlin	David Harum	Charlie Frankwater	Arrival in Rome
11:15	Vic and Sade	Lorenzo Jones	Musical Potpourri	Hits & Encores
11:30	Ranch Boys	Widow Brown	Get This to Music	Big Sister
11:45	Doctor Says	Mus. Workshop	Co'mmunity Calendar	Aunt Jenny
		AFTERNOON PROGRAMS.		
12:00	Alice Cornett	News	Balladeer	Mary McBride
12:15	News	The O'Neills	News	Nancy James
12:30	National Farm	Devotions	Jackie Heller's	Helen Trent
12:45	and	Singers	Orchestra	Gal Sunday
1:00	Home Hour	Bill Johnson	Luncheon Music	Goldbergs
1:15	News	Let's Talk	" "	Life Beautiful
1:30	Peables	Encores	Tony Wakeman	Road of Life
1:45	Phil Brito	Happy Gilmans	V. of Experience	This Day Is Ours
2:00	Your Health	Betty and Bob	Tony Wakeman	Irene Beasley
2:15	" "	Grimm's Daughter	" "	Pootie Strings
2:30	United States	Valiant Lady	" "	American School
2:45	Marine Band	Betty Crocker	" "	of the Air
3:00	Swingtime	Mary Marlin	News	Aladdin's
3:15	Woman's Clubs	Ma Perkins	Tony Wakeman	Kitchen
3:30	" "	Pepper's Family	" "	Arch McDonald
3:45	Between Bookends	Guiding Light	" "	" "
4:00	Club Matinee	Backstage Wife	" "	" "
4:15	" "	Stella Dallas	" "	" "
4:30	News	Vic and Sade	" "	" "
4:45	Tune Types	Girl Alone	" "	" "
5:00	Mrs. Roosevelt	Dick Tracy	Evening Shadows	" "
5:15	Terry and Pirates	Your Family, Miss	Jimmy Scribner	" "
5:30	Don Winslow	Jack Armstrong	Cocktail Capers	Mel. Madcaps
5:45	Tom Mix	Orphan Annie	Dorothy Gordon	Ol' Skipper
		EVENING PROGRAMS.		
6:00	American Schools	News, Music	Sports Resume	News, Music
6:15	News	Tone Folks Frolic	Schemes That Skin	Howie Wing
6:30	Intermezzo	Rhythm Makers	Walter Compton	Arch McDonald
6:45	Lowell Thomas	" "	Variety Program	Sophie Tucker
7:00	Easy Aces	Amos 'n' Andy	Fulton Lewis, jr.	Endless Music
7:15	Mr. Keen	News	Rose D'Amero	Lum and Abner
7:30	The Revelers	Heidt's Orchestra	Lone Ranger	Ask-It-Basket
7:45	Serenade	Sir Willmott Lewis (*Wilkins Coffee)	" "	" "
8:00	Open	One Man's	News	Gang Busters
8:15	House	Family	College of Music	" "
8:30	Hobby Lobby	Tommy Dorsey's	Hallstead's	Paul Whiteman's
8:45	" "	Orchestra	Orchestra	Orchestra
9:00	Magnolia	Town Hall	Brigeda's Orch.	Star Theater
9:15	Blossoms	Tonight	John Steele	" "
9:30	Wings for	" "	Music by Faith	" "
9:45	the Martins	" "	" "	" "
10:00	Minstrel	Kay Kyser's	Famous Jury Trials	Chile Program
10:15	Show	College of	" "	Rhythm
10:30	Public	Musical	The Music	Buddy Clark
10:45	Interest	Knowledge	Counter	" "
11:00	News	News, Sports	News	News
11:15	Music	Modern	Spotlight	Norvo's Orch.
11:30	As You	Music	Jurgens'	Vincent Lopez's
11:45	Desire It	Maestros	Orchestra	Orchestra
12:00	Night Watchmen	Artie Shaw's	Sammy Kaye's	Glen Gray's
12:15	(Until 2 a. m.)	Orchestra	Orchestra	Orchestra
12:30		Lights Out	Clyde Lucas'	Henry King's
12:45		" "	Orchestra	Orchestra
1:00		Sign Off	Shep Field's	Weather Report
1:15			Orchestra	
1:30			(Dance Music to 2 A. M.)	

*Advertisement

The Federal Diary

By Scott Hart

NOW comes another thorn to Maryland's bleeding side. The Civil Service Commission announces examinations for the positions of supervising inspector ($3,800); senior inspector ($3,200), and inspector ($2,600)—these positions standing open in the new wage-hour division.

Incidentally, by a year from next July, the Wage-Hour will have—or plans to have—500 of these inspectors. They will be recruited as fast as funds become available to the fund-starved division.

What has this to do with Maryland? Nothing so far as the Wage-Hour is specifically to account for—but in that a whole new batch of Federal jobs is opening up, Maryland is caused grievous concern. It holds the possibilities of taking from Maryland more of the native talent that Maryland declares herself in great need of.

Just the other day, Harry C. Jones, Maryland State employment commissioner, asserted that it is nearly impossible to hold Marylanders in Maryland civil service jobs when the Federal Government offered higher inducement. He urged higher scales for the 4,545 employes and said:

"The extension and probable permanence of the Federal Government's social security program, the increase in the number of employes in many Federal agencies in Washington and the consequent drain on the reservoir from which Maryland must draw replacements for the State service, are seriously affecting the requirements of the State."

The situation is particularly true in the Maryland counties adjacent to the District of Columbia. Of course, the remedy is suggested in the very complaint—to hold its people Maryland would have to make its civil service jobs as attractive as the Federal civil service jobs. But getting the prescription filled is another matter.

Concerning the Wage-Hour examinations: Applicants must have had certain responsible experience in industry or business as an employer, administrative official, or as a recognized employe representative participating in improvement of working conditions; or in a State or Federal agency administering labor laws or investigating employe-employer relationships or economic conditions of wage earners. The minimum age limit is 25; the top, 53. The closing date on applications is February 7.

Add changes of show-fronts: The WPA in the future will lay show-window emphasis on work accomplished instead of on social uplift. . . . Louise Kearney (Miss Interior) is back from St. Petersburg, Fla., her home, where she has spent a brief vacation. She is probably the best girl swimmer in Washington. . . . The PWA administrator, at a press conference not so long ago, reflected:

"I HAVE been asked about these long hours of work performed by employes of PWA and whether this condition is against the wages and hours act. It may be, but it isn't against the fine spirit of PWA. I do it myself, except that I complain. I do not think it is all right, but I admire devotion to duty and patriotism on anyone's part. I wouldn't find fault that PWA workers if they complained bitterly. I have actually had to order some of my executives out of Washington. they were working to such an extent—yet we had to get the work out. I think that it is inconsistent and I do not defend it, but when men and women do it I can't help but admire it on their part."

And there it all is, in a nutshell. Despite what may seem to some as the tremendous number of Federal employes in Washington, the simple fact is that the designers of the New Deal have patterned a bigger job than even they are willing to supply the manpower for. Of course, administrative mismanagement accounts for much overtime. But the job the designers have laid down is too big for any army to grapple in an eight-hour day. It smothers them all.

THE Civil Service Commission buckles down this coming week to a study of competitive promotions and in-service training. From the inside it's said the commission is terribly anxious for this training to include a course in how to write effective Federal letters. Most of them simply don't know how. There's a high technique.

Bob Burns Says—

Personally, I like the idea of tryin' to help the other fella every time you get a chance. I saw a good example of this the other night when I went to the hospital to see a friend. There were two men walkin' up an' down the hall an' one of 'em was a wringin' his hands an' tearin' his hair an' carryin' on somethin' frightful. The other man was tryin' to console him. "Here, now! Here!" he was a sayin'. Don't be takin' it so hard!" Just then the doctor came out an' goes up to this poor bird who's makin' such a fuss, an' he says: "Congratulations, it's an 8-pound boy!" "Wait a minute!" speaks up the other man. "He ain't the father. I am—an' it's number eleven!" "Then, what's he doin' here?" says the doctor. "Well, Doc, it's like this," explains the man. My buddy expects to be a father next week—an' I'm just breakin' him in!"

Copyright, 1939, by Bell Syndicate, Inc.

How to Torture Your Husband

MALCOLM! YOU COME BACK THIS MINUTE AND PUT TOGO'S HEAVY OVERCOAT ON HIM! DO YOU WANT THE POOR DOG TO GET PNEUMONIA? THE I-DEA—IN THIS BITTER COLD!
HM! I COULD BE OUT HERE IN MY UNDERWEAR, AND SHE WOULDN'T BE EVEN SLIGHTLY CONCERNED
SOLICITUDE
WESTER

TERRY AND THE PIRATES — Listen to Terry and the Pirates—5:15 P. M.—WMAL. — BY MILTON CANIFF

THANK YOU, MADAME SUD! I THINK THAT'S ALL WE'LL NEED!
OUI, M'SIEU!
JUS' WHAT IS YOUR PLAN, MIST---I MEAN, PAT?
THIS IS A MAP OF THE AREA... DILLON KANE DISAPPEARED FROM THE SMYTHE-HEATHERSTONE PLANTATION... BARON DE PLEXUS' PLACE LIES BETWEEN IT AND THE CHINA BORDER....
CHINA
Smythe-Heatherstone
De Plexus
VILLAGE
SINCE BARON DE PLEXUS IS SHIPPING PLANE PARTS TO HIS PROPERTY—IT SEEMS THAT YOUR BROTHER MAY HAVE BEEN—AH—SPIRITED AWAY BECAUSE HE KNEW TOO MUCH ABOUT THE VENTURE!—DON'T YOU THINK SO, TERRY?

BIG CHIEF WAHOO — BY SAUNDERS AND WOGGON

WHAT'S THIS? SONYA SCHLEEK AND VULCHER ARE SPIES, PLOTTING THE DESTRUCTION OF EVERY AIRCRAFT FACTORY IN THE U. S.!
THE GIRL PATSY'S SONG BROADCAST FRIDAY NIGHT WILL GIVE THE SIGNAL FOR OUR AGENTS TO ACT!! YOU'RE QUITE SURE NO ONE IS LISTENING AT THAT WINDOW?
QUITE!
BUT WHERE IS WAHOO? A MOMENT AGO HE WAS CLINGING TO THE WINDOW SILL!
UGH! LUCKY FOR WAHOO HE FETCHUM LARIAT ROPE ALONG IN PACKAGE! NOW TO FINDUM PATSY HEAP SUDDEN!
SPIES! OH, MR. WAHOO, I MUST NOT BROADCAST THAT SIGNAL FRIDAY NIGHT!!
YOU SING UM SONGS! WAHOO - GONNA SURPRISE UM SPIES!

MICKEY FINN — On the Make! — BY LANK LEONARD

I WONDER WHY YOUR UNCLE PHILIP IS SO WILLING TO BRING SUNNY BACK AND FORTH TO SCHOOL ALL OF A SUDDEN, MICHAEL!
I THINK HE LIKES SUNNY'S TEACHER—HE TOLD ME ONCE HE HAD A WEAKNESS FOR BLONDES!
SO YOU THINK YOU'VE MADE A HIT WITH HER, EH, PHIL?
POSITIVELY! WHY DO YOU THINK SHE WAITS FOR ME TO COME AFTER SUNNY EVERY DAY—WELL, ROMANCE CALLS SO TOODLE-DOO!
MISS FORWARD TOOK SUNNY HOME HERSELF TODAY!
!
SUNNY HAS TOLD ME HOW YOU RESCUED HIM FROM THOSE KIDNAPERS LAST SUMMER, MR. FINN—I'D LOVE TO HEAR MORE ABOUT IT!
W-WELL—+-YOU'LL HAFTA EXCUSE ME NOW, MISS FORWARD—I GOTTA GO ON DUTY!

DIXIE DUGAN — Charming Wife — BY J. P. McEVOY AND H. J. STRIBEL

SUPPER IS READY, DENNY!
O.K., SWEETHEART!
SAY—WHAT A CHARMING WIFE YOU'D MAKE FOR SOME LUCKY GUY!
D-DO YOU REALLY THINK SO?
??? NOT HUNGRY?
OH—I DON'T KNOW, UNCLE HENRY—
—EVERYTHING SEEMS TO TASTE LIKE STRAW!
HMMMMM—! COME INTO MY OFFICE AFTER SUPPER.

DONALD DUCK— — A Bad Case of Athlete's Heart — BY WALT DISNEY

DON WINSLOW OF THE NAVY — Listen to Don Winslow on the air today—WMAL—5:30 P. M. — BY FRANK MARTINEK

GET THE IDEA, BARKER? I'M COOKING UP A CODE MESSAGE FOR THE CROOKS—JUST AS REGGIRT'S BEEN DOING... TO PUT OVER IN A RADIO BROADCAST—
I'LL TELL 'EM TO MEET AT THE OLD WATERFRONT WAREHOUSE—THAT'S ONE HIDE-OUT OF THEIRS WE KNOW ABOUT..
BUT THERE'S A JOKER IN THIS TRICK... NONE OF OUR VOICES SOUNDS LIKE REGGIRT'S...
DON'T WORRY ABOUT THAT, WINSLOW... COME ALONG AND I'LL SHOW YOU HOW WE IRON OUT SUCH LITTLE PROBLEMS IN THE RADIO BUSINESS...

NED BRANT—A Story of College Athletics — BY BOB ZUPPKE

PLENTY OF TIME TO THINK ABOUT THAT CHAMPIONSHIP GAME, BUD
YOU'RE RIGHT, NED—WE'VE GOT BUSINESS TO ATTEND TO
I BOUGHT A NEW SUIT WITH SOME OF THE MONEY OUR PERSONAL SERVICE BUREAU MADE FOR US LAST MONTH
AND WHAT A SUIT! AFTER THIS, I'LL HELP PICK OUT YOUR NEW CLOTHES
SAY, I PAID TWENTY-FIVE BUCKS FOR THAT GARMENT!
WHAT? YOU MUST HAVE GOTTEN 14 BUSS OF PANTS AND A BASEBALL BAT WITH IT!
THERE'S A BIG SHOT IN THE OUTER OFFICE—HE'S PRACTICALLY BULGING WITH DOUGH!
CALM YOURSELF, BLUDGEON—MR. BRANT AND I ARE BIG OPERATORS—TELL HIM WE'LL SEE HIM IN 15 MINUTES

APPLE MARY AND DENNIE — By Martha Orr

KID, I KNOW SNARL HAD SOMETHING TO DO WITH HARVEY'S DISAPPEARANCE
BILL, WE'VE GOT TO DO SOMETHING. IT'S BREAKING ALICE'S HEART.
?
YEH—WE OUGHT TO DO SOMETHING... BUT WHAT?
WHAT CAN I DO? A CONFESSED THIEF... AFRAID TO SHOW MY FACE, OR OWN MY OWN NAME!
NOW, NOW! KID—

Daily Cross Word Puzzle

ACROSS.

1 Musical sign
4 Certain
11 Gear tooth
14 Citron fruit
15 Part of the iris
16 Malt beverage
17 American philanthropist
18 Scaly anteater
20 Highly inflammable substance
22 Infer
23 Hard black mineral
25 Ocean
27 Blacksnake
28 Infrequent
29 Celestial body
31 Arabian gazelle
32 Title of respect
33 Substance
35 Males
37 Sovereign pardon
41 Repeated
43 Author of "The Raven"
46 Cuban tobacco
47 Stiffness
48 Inventor of the telephone
49 Leaves out
51 Conveyance
52 Artificial waterway
53 Successive
56 Isolated plans of land
57 Act of drawing
59 Feminine name
62 Dead
63 Ostrichlike birds
64 Fastened, as a boat
65 One of the signers of the Declaration of Independence.
66 Pointed weapon thrown by hand
67 Asiatic country

DOWN.

1 Steal
2 Epoch
3 Part of the floor of a theater
4 Total
5 Anguish
6 Move in a certain direction
7 Foremost
8 Grapelike fruit
9 Tear
10 Earnest
11 Cotton cloth
12 Misspelling name
13 Groups of apostles
19 Divine communication
21 Confined to the enlisted alone
23 Gaelic
24 Medieval armor
26 Air fumigators
28 Provide
30 Stop watch
32 Tangle
34 Albo
36 Pertaining to a journey
38 Prodigals
39 Hindu weight for gold
40 Shout
42 Contrary to
44 Pertaining to the ribs
45 Mulct
46 Freebooter
48 City in Maine
50 Surfeited
52 Light boat
54 Capital of Peru
56 Lighting device
58 Belonging to us
60 Hawaiian wreath
61 Seat of Ohio Northern University

YESTERDAY'S ANSWER.

C	H	A	R	A	D	E	■	E	M	P	R	E	S	S
R	E	G	U	L	A	R	■	M	A	R	I	T	A	L
A	R	I	E	T	T	A	■	P	R	I	M	A	T	E
D	O	T	■	O	U	S	T	I	N	G	■	G	I	N
L	I	A	R	■	M	U	R	R	E	■	B	E	A	D
E	N	T	E	R	■	R	O	E	■	C	A	R	T	E
S	E	E	S	A	W	E	D	■	C	A	R	E	E	R
■	■	■	O	T	I	S	■	D	A	R	B	■	■	■
S	E	C	R	E	T	■	R	E	P	E	A	T	E	D
C	L	O	T	S	■	P	E	R	■	S	T	A	V	E
R	E	T	S	■	M	O	A	N	S	■	E	M	I	N
A	M	T	■	P	A	T	R	I	O	T	■	A	D	E
P	E	A	S	A	N	T	■	C	L	E	A	R	E	R
E	N	G	O	R	G	E	■	L	O	N	G	I	N	E
S	T	E	N	T	O	R	■	E	N	T	E	N	T	E

Copyright, 1938.

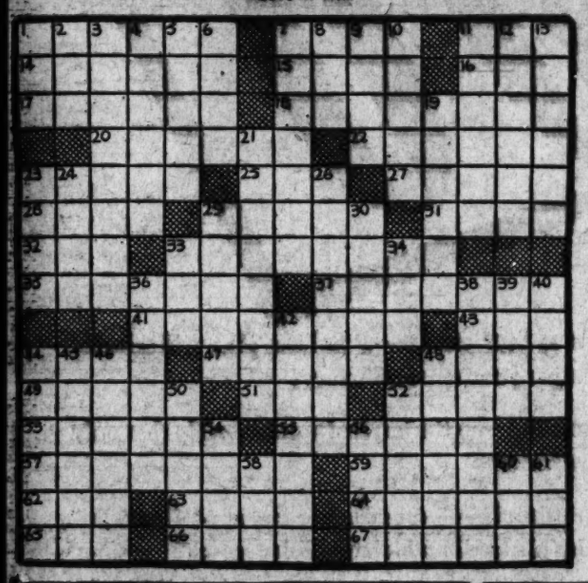

Bedtime Story

By Thornton W. Burgess.

Sammy Jay Meets His Match

Sammy Jay is something of a bully. For this reason some people do not like him. He is inclined to be selfish and drive his smaller neighbors away from a feeding-shelf until he is satisfied, and it sometimes takes a lot to satisfy Sammy for he is a greedy fellow and like wise a thrifty one. He carries off and hides far more than he eats at one time. In this way he takes advantage of his neighbors. When he arrives the smaller folks retire. Bullies are dictators, or think they are.

Mocker the Mocking bird, who is supposed to be strictly a Southerner, had elected to spend the winter in the North, just why I don't know. Perhaps he wasn't feeling equal to a long journey. That is doubtful, however, for he appeared in the best of health and when he flew there was nothing the matter with his wings. And certainly he could have gone South by easy stages until he was beyond the reach of Jack Frost. Whatever the reason he had decided not to go, and here he was in midwinter visiting the feeding station of Farmer Brown's boy.

He had appeared very quietly and unobtrusively. He minded his own business and was quite satisfied with his own company. He seldom arrived until after the other birds had breakfasted. Sammy Jay, being an opportunist, is one of the first to arrive in the morning, believing that the early bird gets the most seeds. Sammy makes no mistake there. So it happened that it was several days after Mocker had taken up residence in the neighborhood before Sammy discovered him.

Then one day Sammy Jay happened to return in the middle of the morning and decided he would like a lunch. He flew to the tree nearest the feeding-shelf. He was just about to fly over to that when he discovered a stranger there. He didn't fly over to join the stranger. He sat quietly watching. It would be well to find out what he could in this way.

"He isn't far from my own size," thought Sammy. "He doesn't look like a fighter. He hasn't hooked claws or a hooked bill, so he isn't a meat eater. He is a stranger here and I don't like strangers. He has no business on that shelf. I'll drive him off and give him such a scare that he will never return."

With this Sammy flew straight for Mocker. As he flew he screamed as only he can, "Thief! thief! thief!" He fully expected to see the stranger take to his wings and to have the fun of chasing him and screaming at him. That is Sammy's idea of fun. You have seen people like that.

To Sammy's surprise and somewhat to his dismay Mocker did not fly. Instead he turned to face Sammy, and Sammy had no sooner alighted on the edge of the shelf than Mocker dashed at him and knocked him off. Now while Sammy may be a bully he isn't a coward. He promptly returned to the attack. He was in a great rage. Yes, sir, he was very, very angry. How dared this harmless-looking stranger oppose him? He would show him who was boss here.

Sammy did just that, but not in the way he had expected to. He showed who was boss by at last turning tail and leaving in something of a hurry with Mocker right behind him for a short distance. Sammy had met his match. Indeed, he had met more than his match. Never again would he try to drive Mocker from that feeding-shelf. In fact he would take good care never to visit it when Mocker was there. It was most disconcerting. This stranger was a fighter yet didn't look like it. The feeding-shelf had a new boss. At least it did if Mocker wanted to be boss.

The fight had been seen by Tommy Tit the Chickadee and Yank Yank the Nuthatch and some others among the smaller feathered folk and there was great rejoicing when Sammy got to flight. And there was the utmost respect for Mocker as they watched him resume his meal as if nothing had happened.

Grin and Bear It — By Lichty

"You mean to say that Omar—the guy we work for—started all this on a single nail?"

If you have a vacant room, tell prospective tenants about it first thing tomorrow morning through a Post want ad. The cost is low. Call NAtional 4200

Dr. Hickling, Noted Alienist, Dies Here at 75

Death Results From Infection Following Amputation of Leg

Dr. Daniel Percy Hickling, nationally known nervous disease specialist and District alienist for 19 years before his retirement in 1933, died yesterday at Georgetown Hospital. He was 75.

Dr. Hickling contracted pneumonia after amputation of an infected leg ten days ago.

Doctor of Science

A native of the District, Dr. Hickling graduated from George Washington University and took his M. D. degree from Georgetown in 1884. In 1925 he received a master of arts degree and in 1937 was made a doctor of science by Georgetown, which he served in various connections for 50 years.

Following his retirement from public office he was head of the department of psychiatry and neurology at Georgetown University Medical School, consulting alienist at St. Elizabeths and psychiatrist in chief at Gallinger Municipal Hospital.

Amongst the many national societies to which he belonged were the American Psychiatric Society, the national and local Psychopathic Psychological societies, the Anthropological Society of the District and the Academy of Sciences. He was chairman at one time of the public health committee of the Board of Trade.

32d Degree Mason

He was a 32d degree Mason, a Knight Templar, and a Shriner.

Surviving Dr. Hickling are the wife, Mrs. Harriet Stone Hickling, daughter of former Gov. Stone of Pennsylvania, a daughter Mrs. Sarah Showell and a son, Daniel Percy, jr. His home was at 6211 Thirty-third street northwest.

Funeral services will be held at Lee's funeral home, Fourth and Massachusetts avenue northeast at 2 p. m. Thursday and burial will be in Rock Creek Cemetery.

Davidson's Son Plans Talk on Art in Spain

Jaques Davidson, son of sculptor Jo Davidson, will speak tonight at 8 o'clock at the Washington Bookshop, 916 Seventeenth street northwest, on "The People's Art in Spain."

Dr. Briggs to Speak

Dr. Lyman Briggs, director of the Bureau of Standards, will explain its functions to the Washington Monarch Club at a luncheon today at the Willard.

Transfers

ARMY
COLONELS
Franc Lecocq, I. G. D., Baltimore, Md., to home (retired).
Albert H. Mueller, Cav., Santa Fe, New Mexico, to home (retired).
Kyle Rucker, J. A. G. D., San Francisco, Calif., to home (retired).
Condon C. McCormack, M. C., Hawaiian Department to Presidio of San Francisco, Calif.
LIEUTENANT COLONELS
Roland L. Gaugler, O. D., Rock Island, Ill., to Philippine Department.
Daniel Franklin, M. C., Philippine Department to Washington, D. C.
MAJORS
Duncan G. McGregor, O. D., Philippine Department to Governors Island, N. Y.
Albert Fields, D. C., Fort Omaha, Nebr., to Philippine Department.
CAPTAINS
Knox Dunlap, M. D., Fort Leavenworth, Kans., to Hawaiian Department.
Eugene R. Chapman, M. C., Hawaiian Department, to El Paso, Tex.
William O. Collins, Q. M. C., Fort Ethan Allen, Vt., to Fort Benjamin Harrison, Ind.
James H. Dickie, F. D., Baltimore, Md., to Washington, D. C.
Harry Meyer, C. of E., Buffalo, N. Y., to Memphis, Tenn.
Raymond K. Quekemeyer, F. A., Fort Bragg, N. C., to Philippine Department.
Robert S. McClennaghan, F. A. Hawaiian Department, to Fort Lewis, Wash.
Paul L. Martin, F. A., Philippine Department, to Fort Bragg, N. C.
Paul W. Cole, C. A. C., Fort MacArthur, Calif., to Philippine Department.
Nevins D. Young, C. A. C., Fort Rosecrans, Calif., to Hawaiian Department (revoked).
SECOND LIEUTENANT
Steve A. Chappuis, Inf., Fort Sam Houston, Tex., to Hawaiian Department.
NAVY
Bureau of Navigation
LIEUTENANT COMMANDERS
William H. Farrel, det. 3rd Nav. Dist, abt May 1, to home, relieved all active duty.
Clyde Lovelace, uncompleted portion ors. August 28 revoked. To duty U. S. S. Rigel.
LIEUTENANT
Elwood C. Madsen, det. VT-5 (U. S. S. Yorktown) abt January 3, to U. S. S. Honolulu.
LIEUTENANTS (J. G.)
Duncan P. Dixon, jr., uncompleted portion ors. by Cin. C. Asiatic revoked. On disch. trtmt Nav. Hosp., Washington, D. C., to U. S. S. Blue.
Roland O. Lucier, det. U. S. S. Tillman abt January 6, to U. S. S. Wyoming.
Bernard A. Smith, det. U. S. S. Minneapolis abt May 1, to U. S. S. Southard.
Medical Corps
LIEUTENANT
John R. Weisser (MC), det. Dest. Div. 28, to trtmt Naval Hosp., San Diego, Calif.
Dental Corps
LIEUTENANT
Clifford T. Logan (DC), det. Naval Academy in January, to c/o U. S. S. Wichita and on bd. when comm.
LIEUTENANT (J. G.)
Carl A. Schlack (DC), det. U. S. S. Houston abt April 18, to Naval Dental School, Washington, D. C.
Supply Corps
LIEUTENANT COMMANDER
Grandison J. Tyler (SC), det. Navy Yard, Mare Island, Calif., as asst. to supply officer, to Yard Barracks, Navy Yard, Mare Island, Calif., as supply officer.

Ship Movements

At New York
Arrived Yesterday
American Importer, from Liverpool.
Antonia, from Liverpool.
Uruguay, from Trinidad.
Arrive Today
American Merchant, from London.
Paris, from Havre.
Volendam, from Rotterdam.
Arrive Tomorrow
Rex, from Naples.
Scanyork, from Gdynia.
Sailing Today
President Harding, for Cobh.
Sailing Tomorrow
Examelia, for Casablanca.

TRADE MARK REGISTERED
ESTATE SALE
Household Effects
at Public Auction
AT SLOAN'S
715 13th St.
Today at 10 A. M.

Doctor's HOPE FOR FALSE TEETH AND YOUR GUMS
Loose plates are dangerous. Be safe, enjoy security. Simply sprinkle HOPE DENTURE POWDER on your plate, it will not slip or fall. Caressingly soft and gentle to tender gums. Recommended by dentists, acclaimed by thousands of delighted users. Generous size 30c. All Druggists.
AT PEOPLES DRUG STORES

Frank H. Nott Left $225,000 Estate

Richmond, Va., Jan. 10 (AP).—The will of Frank H. Nott, probated in chancery court, showed the prominent lay leader and businessman, who died January 1, left an estate valued at $225,000.

After bequests of personal property to Mrs. Nott and four $500 legacies to charities, the residue was left in trust for the benefit of the widow and children.

Card Party at Oakton

A card party tonight at 8 p. m. in the Oakton, Va., School will be open to the public.

Pastor to Address Goodwill Workers

The Rev. C. H. Corkran, pastor of Douglas Memorial Methodist Episcopal Church, will address workers of the Goodwill Industries at 8:15 a. m. tomorrow in the auditorium at 1218 New Hampshire avenue northwest.

Muskrat Trap Yields Two Foxes and Mink

Prince Frederick, Md., Jan. 10 (AP).—Victor Freeland, a muskrat trapper, had more success than he expected with his large setting of traps—he caught two gray foxes and a mink.

One of the foxes made a typical last stand. He flopped over as though dead when Freeland approached, then sprang to attack the trapper as he came nearer. The ruse was without success.

What's Going On And Where

Luncheons
Lions Club, Mayflower Hotel, 12:30 p. m.
National Symphony Orchestra, Carlton Hotel, 12:30 p. m.
Institute of Electrical Contractors, Carlton Hotel, 12:30 p. m.
Monarch Club, Willard Hotel, 12:15 p. m.
Rotary Club, Willard Hotel, 12:30 p. m.
Soroptimist Club, Willard Hotel, 1 p. m.
Dinners
Board of trustees, Columbus University, Willard Hotel, 6 p. m.
American Shore and Beach Preservation Association, Carlton Hotel, 7 p. m.
Testimonial to Homer S. Cummings, Mayflower Hotel, 7 p. m.
Kiwanis Club directors, Mayflower Hotel, 6:30 p. m.
Banquet, Golden Gloves visitors, Willard Hotel, 7 p. m.
Meetings
American Shore and Beach Preservation Association, Carlton Hotel, 2 p. m.
Washington Philatelic Society, Carlton Hotel, 8 p. m.
Executive committee, D. C. Federation of Federal Employes Unions, 710 Fourteenth street northwest, 8 p. m.
War Department Local No. 261, N. F. F. E., 710 Fourteenth street northwest, 8 p. m.
Luncheon meeting, Willys-Overland Motors, Inc., Shoreham Hotel, 12:30 p. m.
Concert
WPA Concert Trio, St. Elizabeths, W. B. Building, 1:30 p. m.

Sen. Smith to Receive At N. C. Society Fete

Senator (Cotton Ed) Smith and Mrs. Smith will head the receiving line tomorrow night at the Shoreham at a reception of the South Carolina State Society.

Brightwood Meeting

Brightwood Citizens Association will meet Friday at 8 p. m. at the Paul Junior High School, Eighth and Nicholson streets.

Howard U. Play Friday

A comedy, "Squaring the Circle," will be presented Friday at 8:30 p. m. by the Howard University Theater in the Garnet-Patterson auditorium.

WINSLOW for PAINTS
Don't trust to luck. Paint the roof with Winslow's Roof Paints.
922 N. Y. Ave. NA. 8610

Seven out of ten women asked us for a

SALE of Hudson Seal Dyed Muskrat Fur Coats . . .

★ *Black as deepest ebony!*
★ *Soft as fabulous velvet!*
★ *Gleaming like a precious jewel!*

$100

★ **More than a fur coat**—a fashion that will glorify you . . . pamper your sense of luxury!
★ **Master quality** — the inspired workmanship that only expert furriers know!
★ **Superior details**—note the fine custom-tailored linings, the beautiful way in which the pelts match!
★ **Feather-light**—with all the wonderful warmth of fur but with the airy weight of really fine pelts!
★ **Timeless in its fashion**—a coat that is clearly 1939 in appearance but with the classic look that will make it an investment!
★ **Rare value**—we turned the market inside out to get such savings. An event that will set new standards for value-giving!
★ Sizes 12 to 20.

Third Floor—Fur Shop

$9 A Month Buys Your Coat
(Includes carrying charge) on our Liberal Credit Plan. Take as long as one year to pay.

Large Size Hudson Seal Dyed Muskrat COATS $114
Sizes 38-44
The same master quality fur coats in larger sizes—also at a phenomenally low price.

THE HECHT CO.
F STREET AT SEVENTH NATIONAL 5100